

MEMO

*encl to  
o call 15*

TO: Lloyd Schnelle, City Administrator  
FROM: Peter Raatikka, City Engineer  
DATE: February 21, 1984  
RE: Drainage Problem at 162nd Avenue and Zirconium Street

As discussed this morning, I have been contacted by Del Skeim in regard to the drainage problem on parcel 1895 as shown on the attached map.

At the time this area was platted and the streets constructed, drainage from parcel 1895 flowed south through a culvert under 162nd Avenue and along a ditch on parcel 2130 to County Ditch No. 3. Later Mr. Menkveld filled the ditch on parcel 2130 and constructed a house. This blocked the drainage from parcel 1895.

Mr. Skeim has recently constructed a house on parcel 1895 and has proposed to deed to the City the drainage easement as shown on the attached map. However, he is also requesting that the City install a dry well on his property to minimize ponding of water.

A dry well would be a relatively inexpensive solution which could operate for a number of years provided it is maintained. However, a permanent solution to the problem would be to construct storm sewer between parcels 2110 and 2130 or 2130 and 2140 and drain the area to County Ditch No. 3.

Please place this item on the agenda for council action.

City Attorney Goodrich has informed me that even though Mr. Skeim's house is not subject to [REDACTED] the City could be held liable for [REDACTED] on his land.

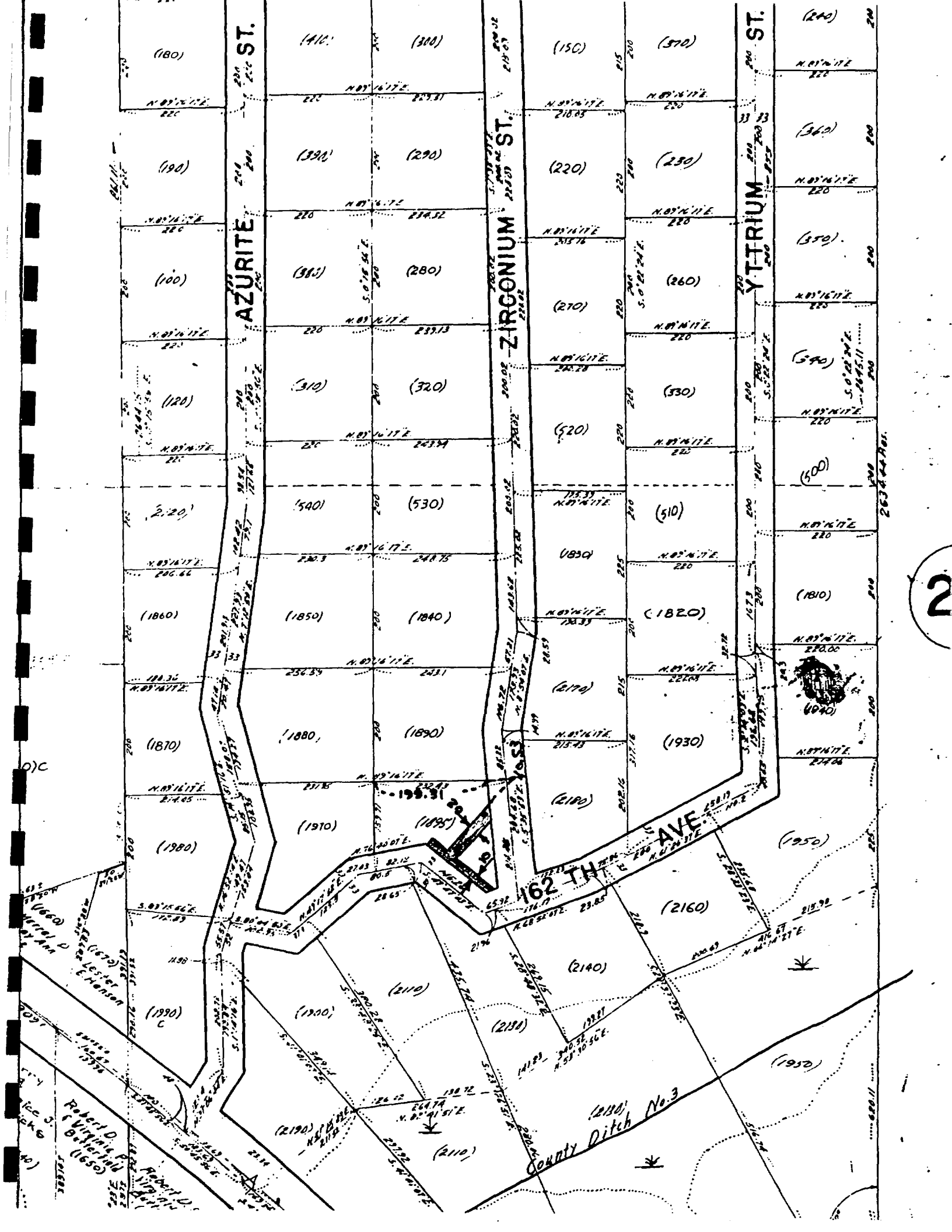

AZURITE ST.

ZIRCONIUM ST.

Y-TIRIUM ST.

162 TH AVE.

162 TH AVE.

County Ditch No. 3

2

07C

027

010

011

012

013

014

015

016

017

018

019

020

021

022

023

024

025

026

027

028

029

030

031

032

033

034

035

036

037

038

039

040

041

042

043

044

045

046

047

048

049

050

051

052

053

054

055

056

057

058

059

060

061

062

063

064

065

066

067

068

069

070

071

072

073

074

075

076

077

078

079

080

081

082

083

084

085

086

087

088

089

090

091

092

093

094

095

096

097

098

099

100

101

102

103

104

105

106

107

108

109

110

111

112

113

114

115

116

117

118

119

120

121

122

123

124

125

126

127

128

129

130

131

132

133

134

135

136

137

138

139

140

141

142

143

144

145

146

147

148

149

150

151

152

153

154

155

156

157

158

159

160

161

162

163

164

165

166

167

168

169

170

171

172

173

174

175

176

177

178

179

180

181

182

183

184

185

186

187

188

189

190

191

192

193

194

195

196

197

198

199

200

201

202

203

204

205

206

207

208

209

210

211

212

213

214

215

216

217

218

219

220

221

222

223

224

225

226

227

228

229

230

231

232

233

234

235

236

237

238

239

240

241

242

243

244

245

246

247

248

249

250

251

252

253

254

255

256

257

258

259

260

261

262

263

264

265

266

267

268

269

270

271

272

273

274

275

276

277

278

279

280

281

282

283

284

285

286

287