

Established in 1982

LOT SURVEYS COMPANY, INC.

LAND SURVEYORS

REGISTERED UNDER THE LAWS OF STATE OF MINNESOTA
7601 73rd Avenue North
612-560-3093
Fax No. 560-3522

Minneapolis, Minnesota 55428

Surveyors Certificate

TRILOGY HOMES

Property located in Section
26, Township 32, Range 25,
Anoka County, Minnesota

INVOICE NO. 51870

F.B.NO. Calc. Sheet

SCALE: 1" = 30'

- Denotes Iron Monument
- Denotes Wood Hub Set for excavation only
- x000.0 Denotes Existing Elevation
- 0000.0 Denotes Proposed Elevation
- Denotes Surface Drainage

NOTE: Proposed grades are subject to results of soil tests.

Proposed building information must be checked with approved building plan and development or grading plan before excavation and construction.

873.5 Proposed Top of Block
 873.0 Proposed Garage Floor
 855.5 Proposed Lowest Floor

Type of Building
4 LEVEL

3RD LEV. WALKOUT
4TH LEV. WALKOUT

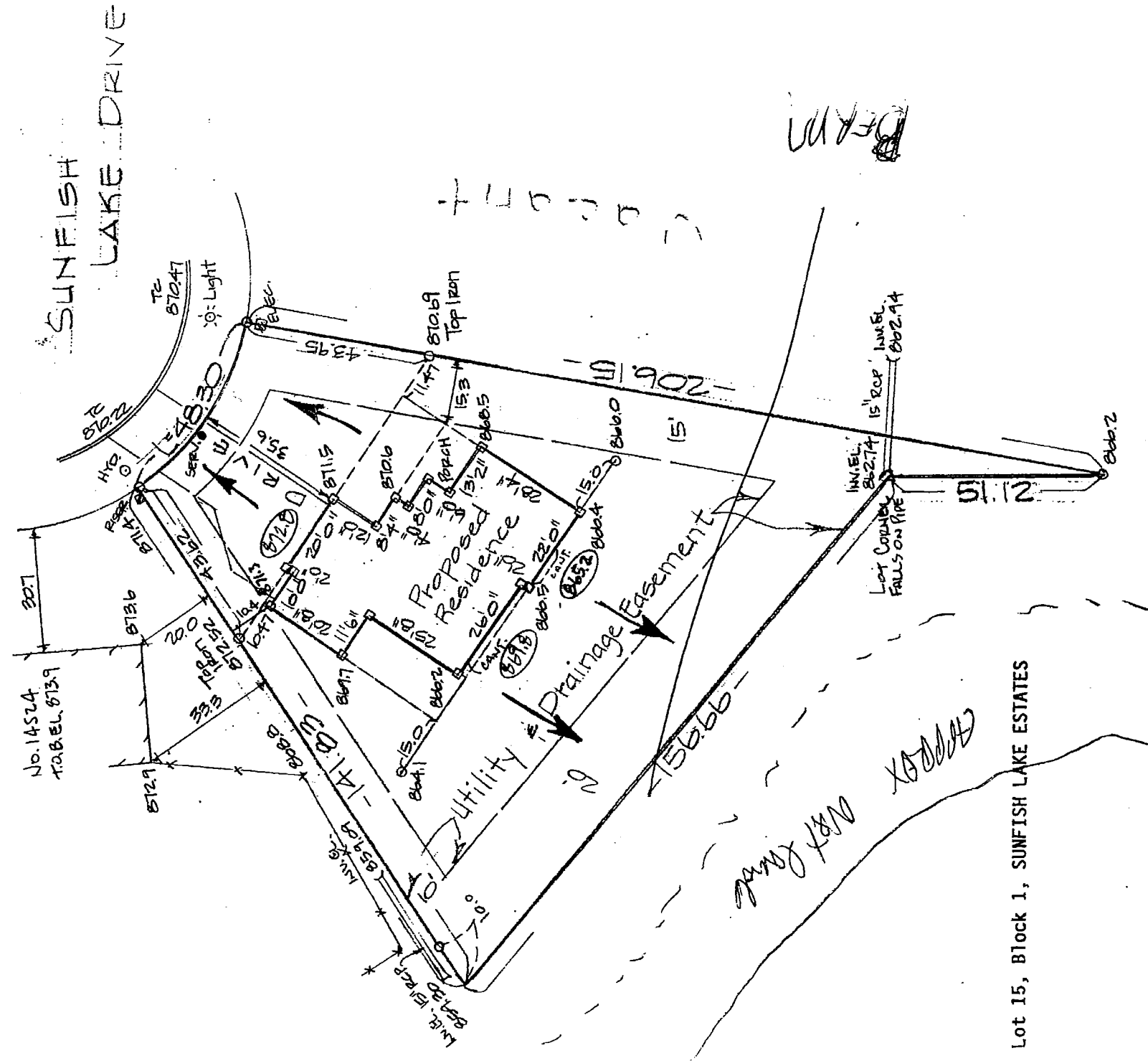

The only easements shown are from plats of record or information provided by client.

We hereby certify that this is a true and correct representation of a survey of the boundaries of the above described land and the location of all buildings and visible encroachments, if any, from or on said land.

Surveyed by us this 19th day of January 1999

Signed

Charles F. Anderson, Minn. Reg. No. 21753