

# CERTIFICATE OF SURVEY

~for~ JEFF RIECK  
 ~of~ 6520 170TH AVENUE NW  
 RAMSEY, MN 55303

## NOTES

- Field survey was completed by E.G. Rud and Sons, Inc. on 03/11/15.
- Bearings shown are on an assumed datum.
- This survey was prepared without the benefit of title work. Additional easements, restrictions and/or encumbrances may exist other than those shown hereon. Survey subject to revision upon receipt of a current title commitment or an attorney's title opinion.
- For purposes of this survey only the southerly and easterly lot lines were surveyed.

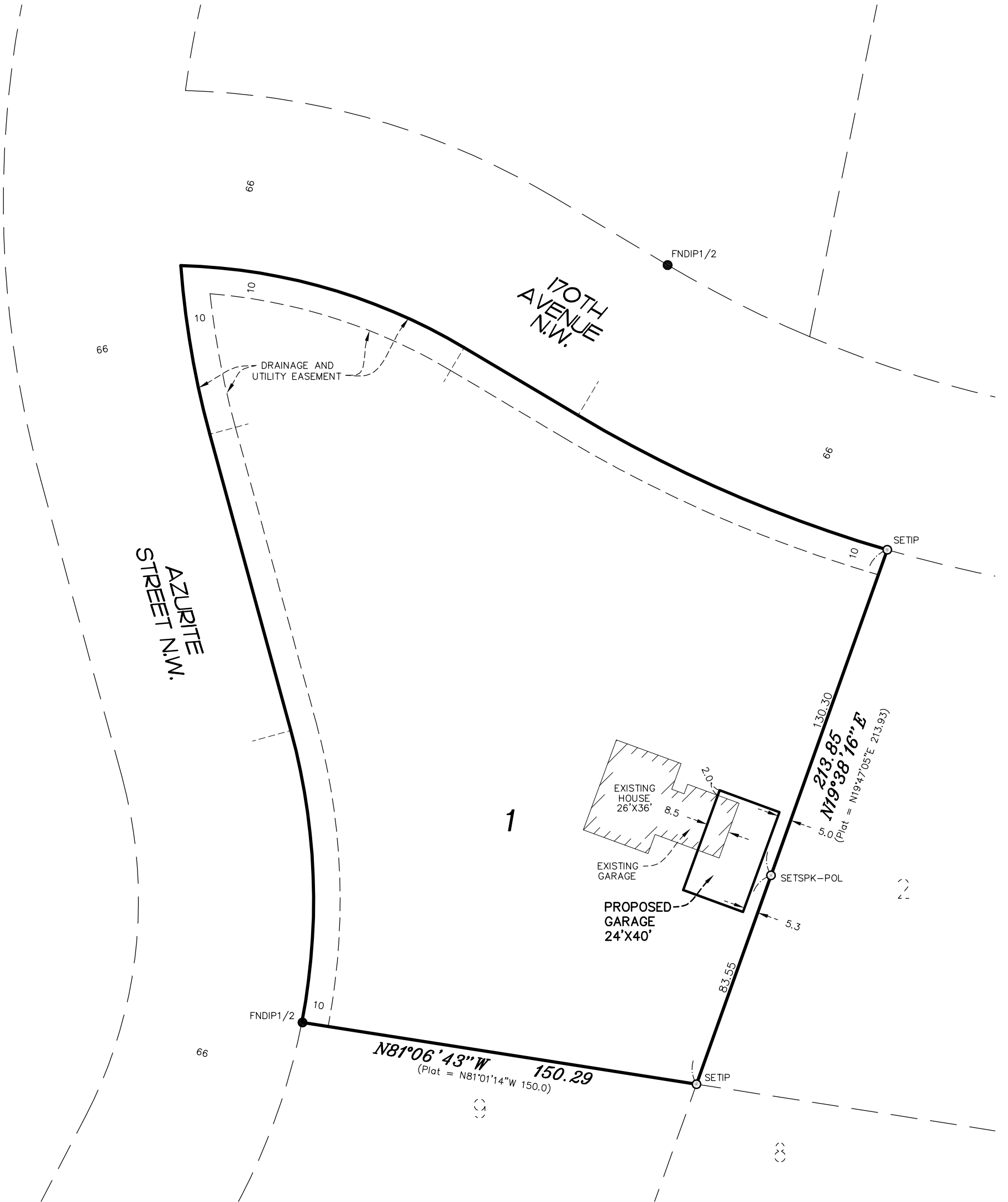
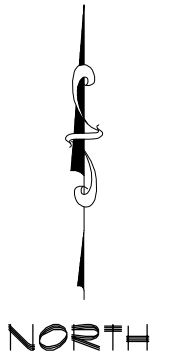

Lot 1, Block 6, SHADY LAWN ESTATES, Anoka County, Minnesota.

Location: Ramsey

Scale 1" = 40'

Drawn By: JEN

Project Manager: BLR

Job No.: 15121LS

○ Denotes Iron Set

● Denotes Iron Found

Bearings shown are on an assumed datum.

I hereby certify that this plan, survey or report was prepared by me or under my direct supervision and that I am a duly Registered Land Surveyor under the laws of the State of Minnesota. Dated this 19th day of March, 2015.

*Blk* *R*

License No. 19421



**E.G. RUD & SONS, INC.**  
 Professional Land Surveyors  
 6776 Lake Drive NE, Suite 110  
 Lino Lakes, MN 55014  
 Tel. (651) 361-8200 Fax (651) 361-8701