

1 NORTH EXTERIOR ELEVATION
3/32" = 1'-0"

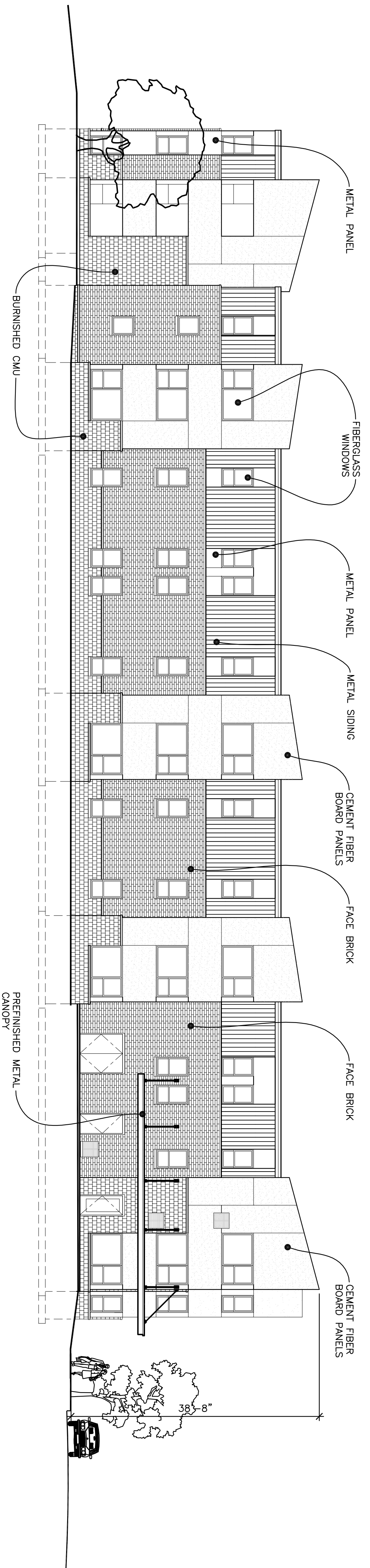

2 EAST EXTERIOR ELEVATION
3/32" = 1'-0"

CONTRACTOR:	CIVIL & LANDSCAPE:	MEP:
Watson-Forberg 6465 Wayzata Blvd. Suite 110 Minneapolis, MN 55426 Tel: 952.564.3878	Loucks Associates 7200 Hamlock Lane Suite 300 Maple Grove, MN 55389 Tel: 783.424.5505	Steen Engineering Inc. 6430 Douglas Drive N. Crystal, MN 55429 Tel: 783.585.8742

CommonBond
communities
1080 Montreal Avenue
St. Paul MN 55116
Phone: 651-291-1750
Fax: 651-291-1003
Web: www.commonbond.org

SUNWOOD VILLAGE
City of Ramsey, MN
City Parcel #47 (Outlot A)

1201 HAWTHORNE AVENUE
MINNEAPOLIS, MINNESOTA 55403
TEL: 612-332-5420
FAX: 612-332-5425
WWW.MILLERHANSON.COM



MILLER HANSON
PARTNERS

I HEREBY CERTIFY THAT THIS PLAN SPECIFICATION OR REPORT WAS PREPARED UNDER MY DIRECT SUPERVISION AND THAT I AM A REGISTERED ARCHITECT UNDER THE LAWS OF THE STATE OF MINNESOTA

NAME: _____ NO. XXXX
DATE: _____

PRELIMINARY
NOT FOR
CONSTRUCTION

EXTERIOR ELEVATIONS
A500

© 2015 Miller Hanson Partners