

CAINE & ASSOCIATES LAND SURVEYORS, INC.

17720 Highway 65 N.E. - Ham Lake, Minnesota 55304
434-7646

CERTIFICATE OF SURVEY FOR: CHRIS GALLAGHER

LEGAL DESCRIPTION: Lot 7, Block 5, FOX RIDGE ESTATES, according to the recorded plat thereof, Anoka County, Minnesota.

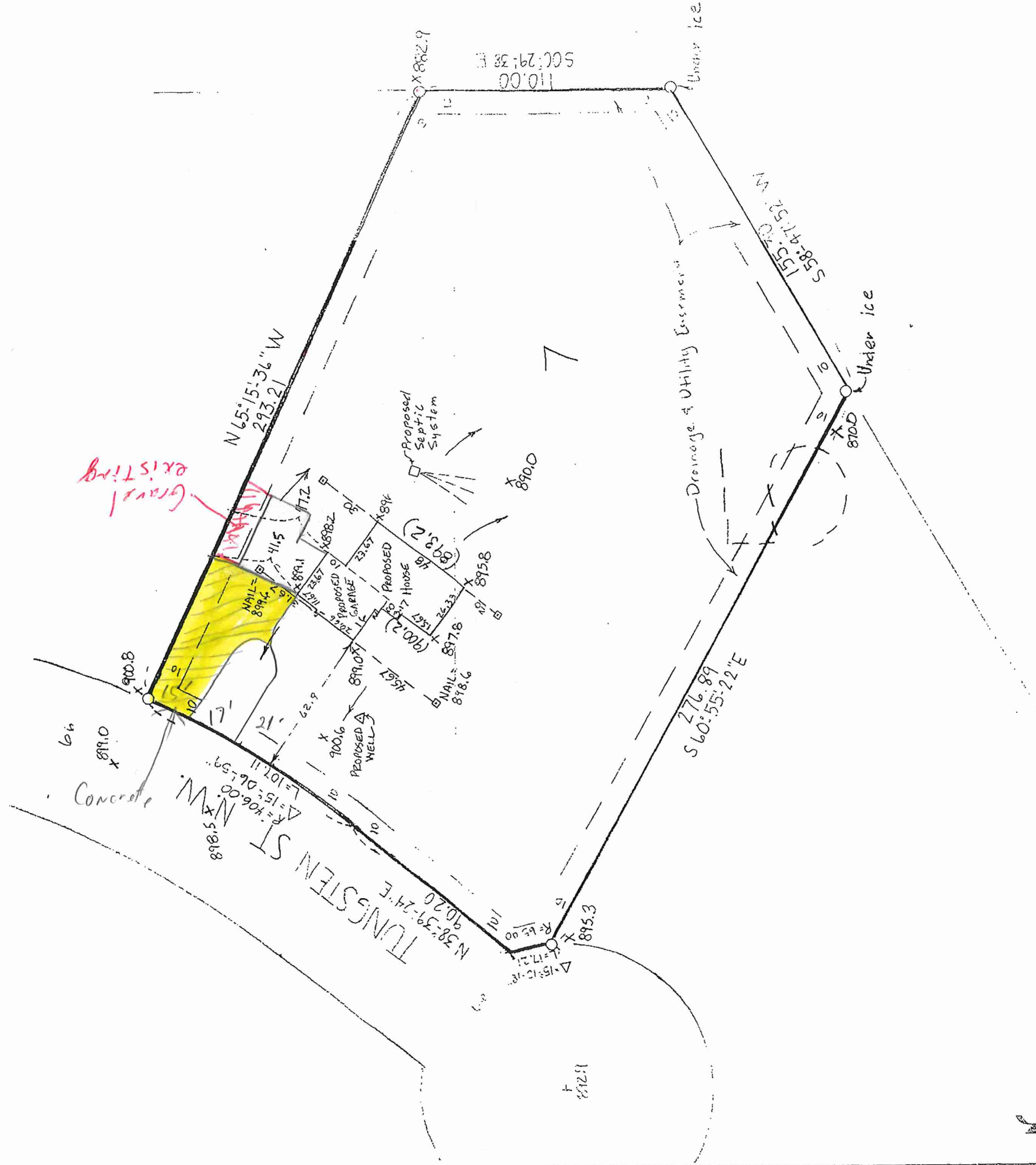

NOTE:
Verify all setback requirements
and proposed building elevations
for compliance with all
requirements before construction.

I HEREBY CERTIFY THAT THIS SURVEY, PLAN,
OR REPORT WAS PREPARED BY ME OR UNDER
MY DIRECT SUPERVISION AND THAT I AM A
DULY REGISTERED LAND SURVEYOR UNDER
THE LAWS OF THE STATE OF MINNESOTA.

Jeffrey M. Caine
DATE: Feb. 7, 1994 REG. NO. 12251

- 895.0X Denotes Existing Elevation
- (895.0) Denotes Proposed Elevation
- Denotes Direction of
 - Proposed Surface Drainage
 - Proposed Top of Found. EL. = 902.3
 - Proposed Garage Floor EL. = 900.5
 - Proposed Bsmt. Floor EL. = 893.5

SCALE: 1 INCH = 50 FEET.
O DENOTES 1/2 INCH IRON PIPE SET.
@ DENOTES FOUND IRON MONUMENT.
BEARINGS SHOWN ARE ASSUMED.
@ DENOTES 6x1 NAIL SET.