

To the City of Ramsey:

10/14/15

The shed in my back yard was placed in the far corner due to very little yard behind my house. Most of the yard behind my house is run off pond. The shed is not intruding into the run off pond. It sits up closer to the back of my house than the lower retaining wall. The shed is sitting on it's own foundation seperate from the wall. I put the shed up the same time I put in the retaining wall (not knowing I needed a permit at the time) I talked with the previous neighbor next door and we concluded where the property line might be and a good place for the shed to go. They had no issue with it. This was all done due to having our home for sale and the negative part of the sale was, no one liked our back yard due to the sloping hill down to the pond. So we tried to improve that area. I then had my land surveyed a few years later and found the shed to only be 4 feet from the property marker. The shed sits on block that goes four feet into the ground and would be a hardship to move. The block is all glued together and would be destroyed if I try to move them. I would not be putting the shed up any where else in my yard due to it being so small an area. I would just have to go with out a shed. I was unaware there is an easement on both sides of my property!

I apologize for encroaching on the easement, I was unaware there is an easement on both sides of my property. I apologize for not having a permit for putting up a plastic shed, I was unaware you needed a permit for a non wood structure.

Walter (Skip) Gleb

5650 156th Lane Nw

Ramsey, Mn. 55303

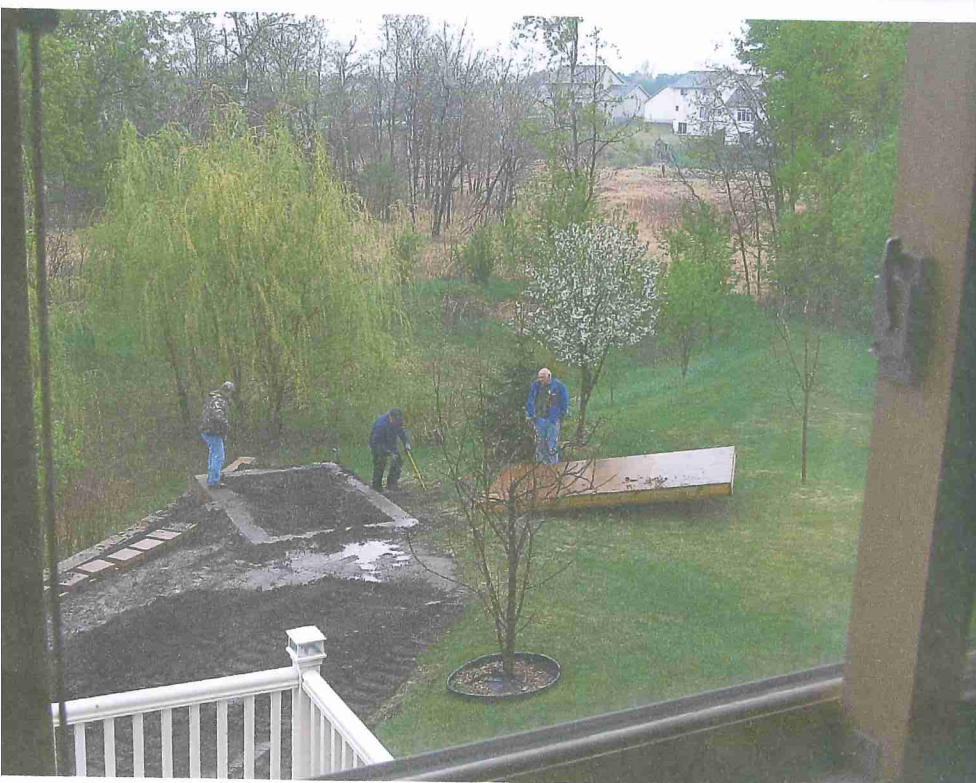



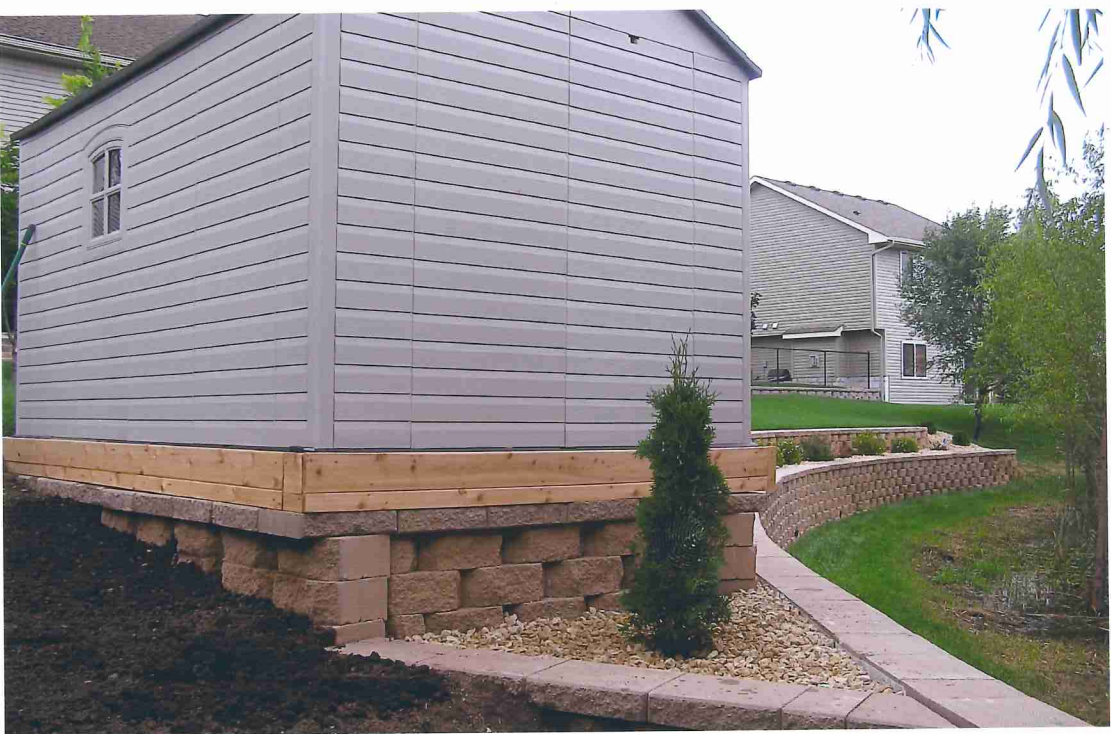

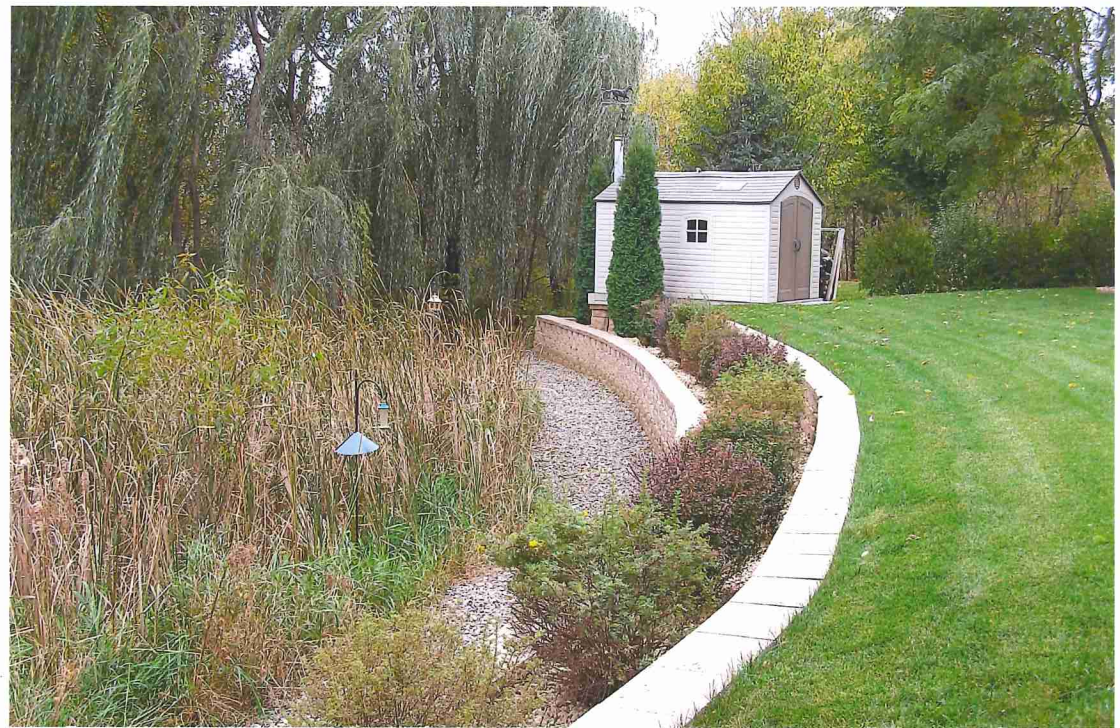
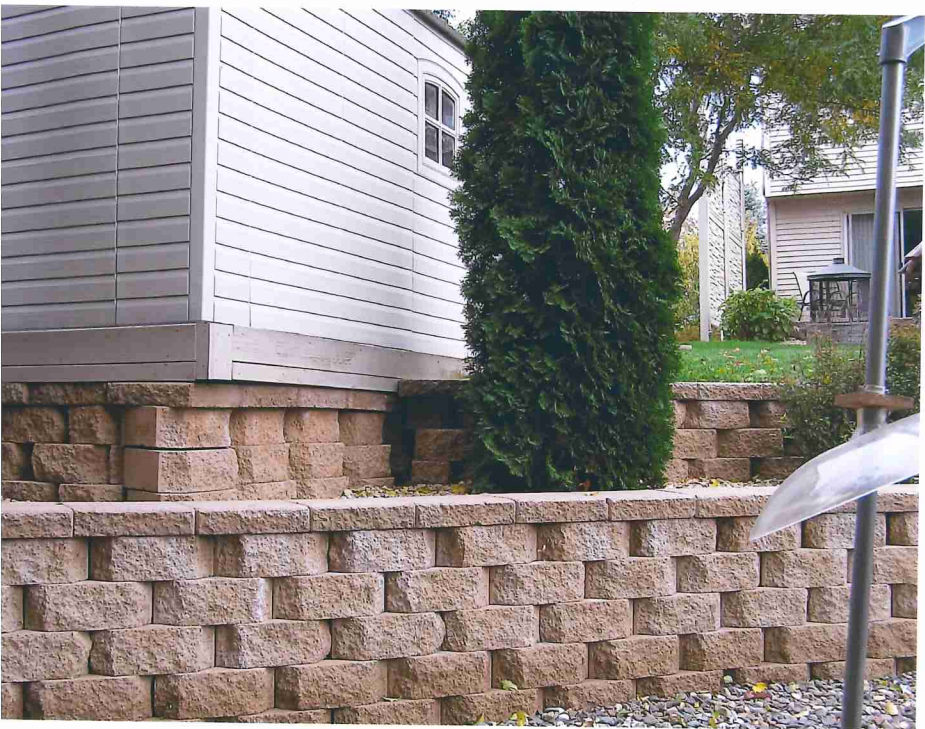
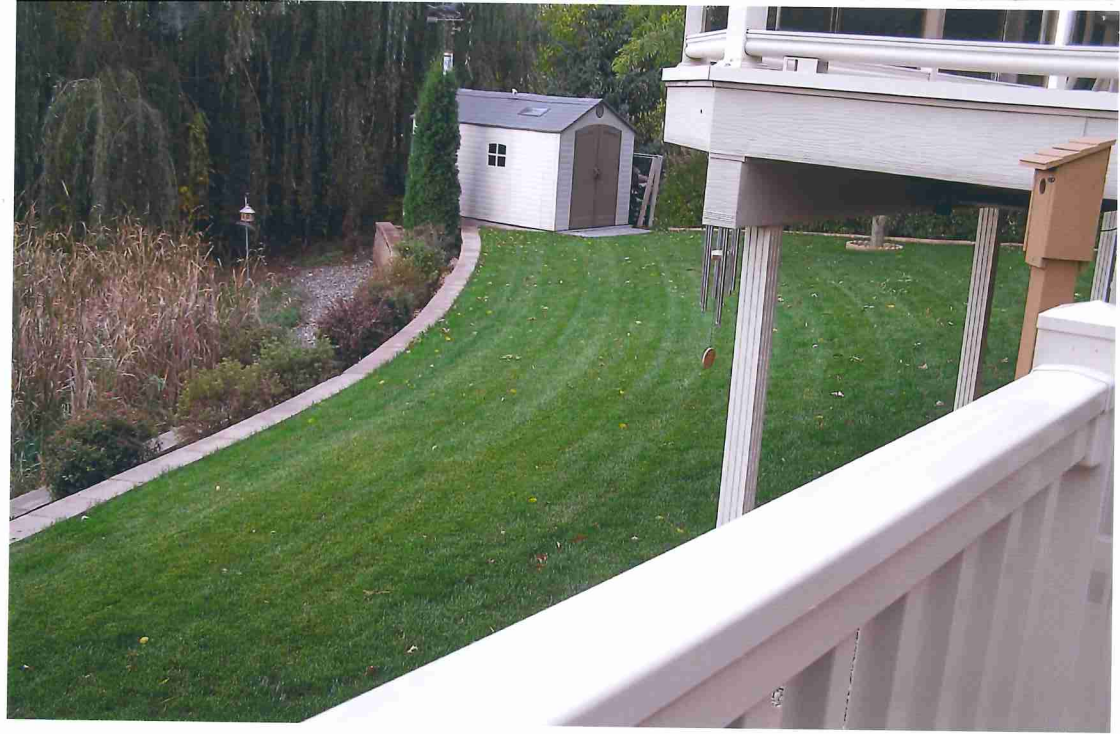

5/24/10 Log. pic



4/24/10

