

CERTIFICATE OF SURVEY

(MEASUREMENTS SHOWN IN FEET AND DECIMALS OF A FOOT)

FOR Allen & Ginger Millner

I HEREBY CERTIFY THAT THIS SURVEY, PLAN OR REPORT WAS PREPARED BY ME OR UNDER MY DIRECT SUPERVISION AND THAT I AM A DULY LICENSED LAND SURVEYOR UNDER THE LAWS OF THE STATE OF MINNESOTA.

Randy L. Kurth

Randy L. Kurth, L.L.S. No. 20270
 Russell J. Kurth, L.L.S. No. 16113

KURTH SURVEYING, INC.
 4002 JEFFERSON ST. NE.
 COLUMBIA HEIGHTS, MN. 55421
 PHONE (763) 788-9769 FAX (763) 788-7602
 E-MAIL: KURTHSURVEY@AOL.COM

DATE September 24, 2015

- = IRON MONUMENT SET
- = IRON MONUMENT FOUND
- ⊗ = PIPE SET ON LINE

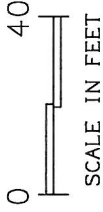

BEARINGS SHOWN PER PLAT

NOTE: THE SURVEY WAS DONE TO ESTABLISH THE SOUTH LOT LINES ONLY.
 NO IMPROVEMENTS OR ENCROACHMENTS WERE LOCATED OR SHOWN

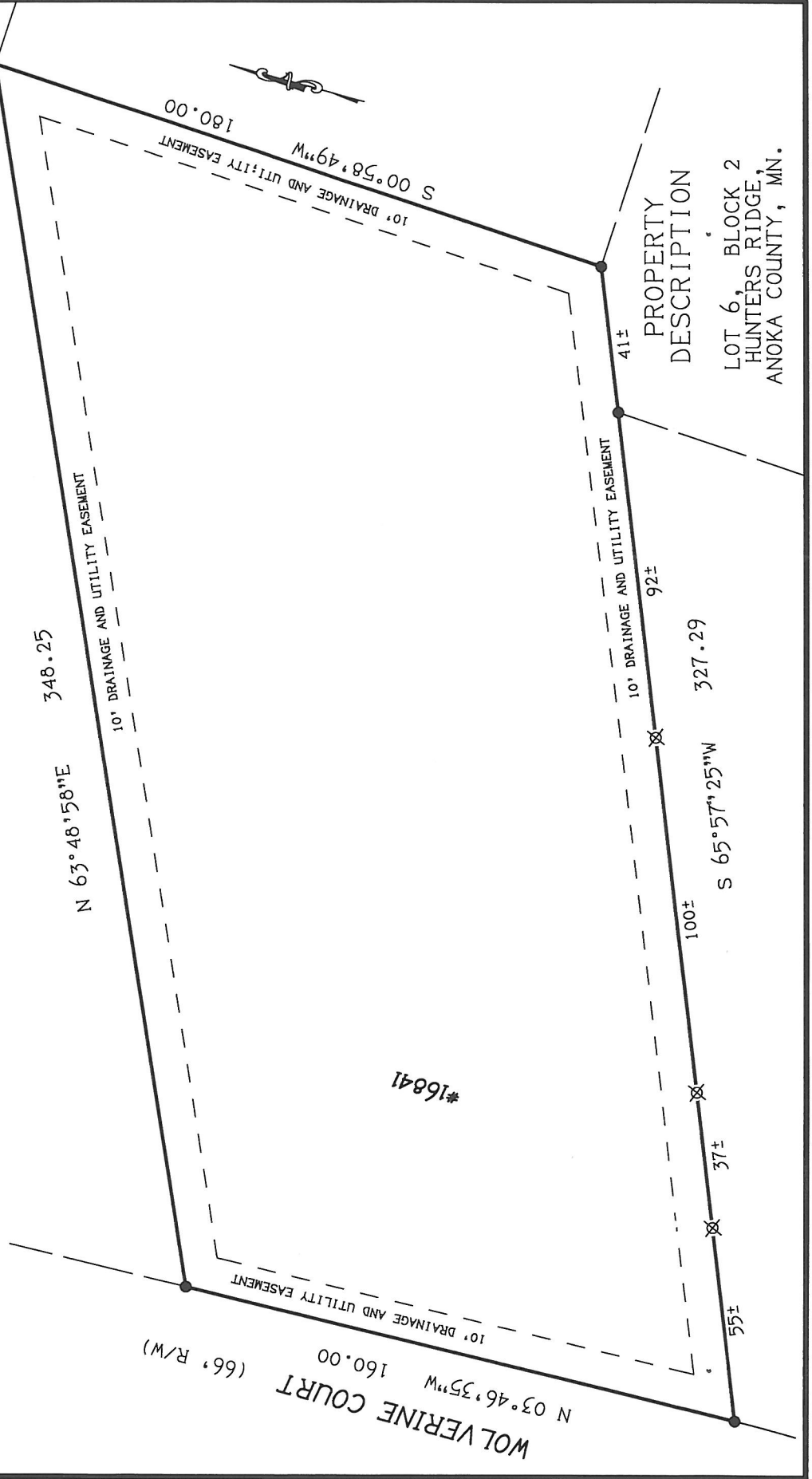

PROPERTY DESCRIPTION
 LOT 6, BLOCK 2
 HUNTERS RIDGE,
 ANOKA COUNTY, MN.