

REGISTERED LAND SURVEY NO. _____

CITY OF RAMSEY
 COUNTY OF ANOKA
 SEC. 26, T. 32, R. 25

I, Charles R. Christopherson, hereby certify that, in accordance with the provisions of Minnesota Statutes, Section 508.47, I have surveyed the following described property situated in the County of Anoka, State of Minnesota:

Outlot B WINDEMERE WOODS, Anoka County, Minnesota.
 Torrens Certificate No. XXXXXX

I hereby certify that this Registered Land Survey was prepared by me or under my direct supervision; that I am a duly Licensed Land Surveyor under the laws of the State of Minnesota and that this Registered Land Survey is a correct representation of said parcel of land.

Dated this ____ day of _____, 20__.

Charles R. Christopherson, Licensed Land Surveyor, Minnesota License No. 18420

CITY COUNCIL, CITY OF RAMSEY, MINNESOTA

We do hereby certify on this ____ day of _____, 20__, the City Council of the City of Ramsey, Minnesota, has approved this REGISTERED LAND SURVEY.

By: _____, Mayor

By: _____, Clerk

COUNTY SURVEYOR

Pursuant to Minnesota Statutes, Section 389.09, Subd. 1, this Registered Land Survey is approved this ____ day of _____, 20__.

Larry D. Holium, Anoka County Surveyor

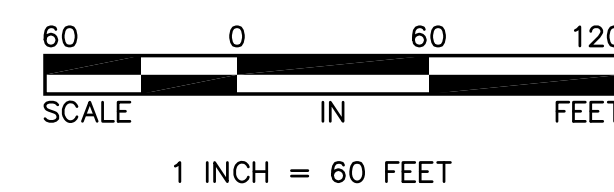
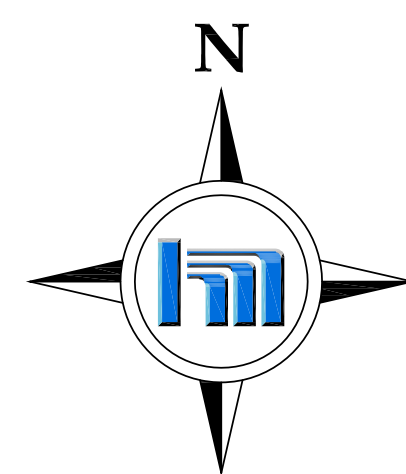

For the purposes of this Registered Land Survey the West line of Outlot A, WINDEMERE WOODS is assumed to bear N00°38'54"E.

- Denotes 1/2 inch by 14 inch iron monument set and marked with Minnesota License No. 18420.
- Denotes found iron monument

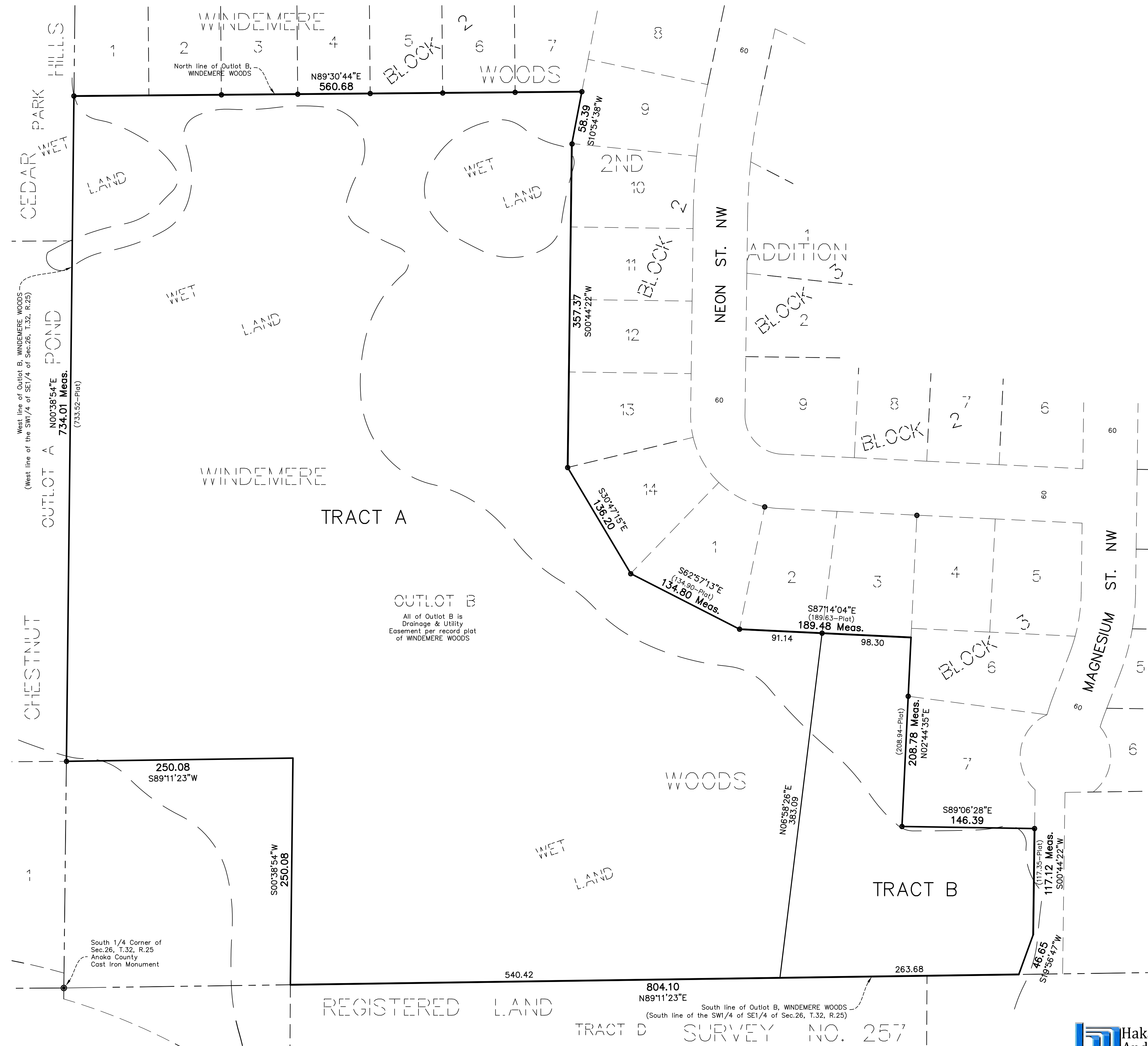

REGISTERED LAND

TRACT D SURVEY NO. 257

