

STATION 2ND ADDITION

CITY OF RAMSEY
COUNTY OF ANOKA
SEC. 28, T. 32, R. 25

KNOW ALL PERSONS BY THESE PRESENTS: That D.R. Horton, Inc. - Minnesota, a Delaware corporation, owner of the following described property:

Outlots A, B, C, D and E, STATION, according to the recorded plat thereof, Anoka County, Minnesota.

Has caused the same to be surveyed and platted as STATION 2ND ADDITION and does hereby dedicate to the public for public use the public way and the drainage and utility easements as created on this plat.

In witness whereof said D.R. Horton, Inc. - Minnesota, a Delaware corporation, has caused these presents to be signed by its proper officer this ____ day of _____, 20__.

D.R. Horton, Inc. - Minnesota

By: _____ its _____

STATE OF _____

COUNTY OF _____

This instrument was acknowledged before me on ____ day of _____, 20__ by _____ its _____ of D.R. Horton, Inc. - Minnesota, a Delaware corporation, on behalf of the corporation.

County, _____

My commission expires _____

I, Marcus F. Hampton do hereby certify that this plat was prepared by me or under my direct supervision; that I am a duly Licensed Land Surveyor in the State of Minnesota; that this plat is a correct representation of the boundary survey; that all mathematical data and labels are correctly designated on this plat; that all monuments depicted on this plat have been, or will be correctly set within one year; that all water boundaries and wet lands, as defined in Minnesota Statutes, Section 505.01, Subd. 3, as of the date of this certificate are shown and labeled on this plat; and all public ways are shown and labeled on this plat.

Dated this ____ day of _____, 20__.

Marcus F. Hampton, Licensed Land Surveyor, Minnesota License No. 47481

STATE OF MINNESOTA

COUNTY OF _____

This instrument was acknowledged before me on this ____ day of _____, 20__ by Marcus F. Hampton.

County, _____

My commission expires January 31, 20__

CITY COUNCIL, CITY OF RAMSEY, MINNESOTA

This plat of STATION 2ND ADDITION was approved and accepted by the City Council of the City of Ramsey, Minnesota at a regular meeting thereof held this ____ day of _____, 20__, and said plat is in compliance with the provisions of Minnesota Statutes, Section 505.03, Subd. 2.

By: _____ Mayor
_____ Clerk

ANOKA COUNTY SURVEYOR

I hereby certify that in accordance with Minnesota Statutes, Section 505.021, Subd. 11, this plat has been reviewed and approved this ____ day of _____, 20__.

Larry D. Hoium, Anoka County Surveyor

COUNTY AUDITOR/TREASURER

Pursuant to Minnesota Statutes, Section 505.021, Subd. 9, taxes payable in the year 20__ on the land hereinbefore described have been paid. Also, pursuant to Minnesota Statutes, Section 272.12, there are no delinquent taxes and transfer entered this ____ day of _____, 20__.

Property Tax Administrator

By: _____ Deputy

COUNTY RECORDER/REGISTRAR OF TITLES COUNTY OF ANOKA, STATE OF MINNESOTA

I hereby certify that this plat of STATION 2ND ADDITION was filed in the office of the County Recorder/Registrar of Titles for public record on this ____ day of _____, 20__, at ____ o'clock ____ M. and was duly recorded in Book _____ Page _____, as Document Number _____.

County Recorder/Registrar of Titles

By: _____ Deputy

STATION 2ND ADDITION

CITY OF RAMSEY
COUNTY OF ANOKA
SEC. 28, T. 32, R. 25

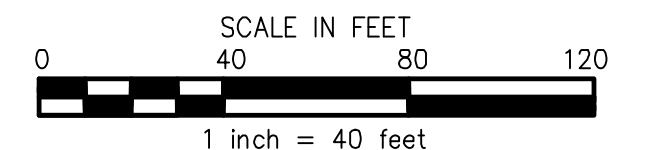
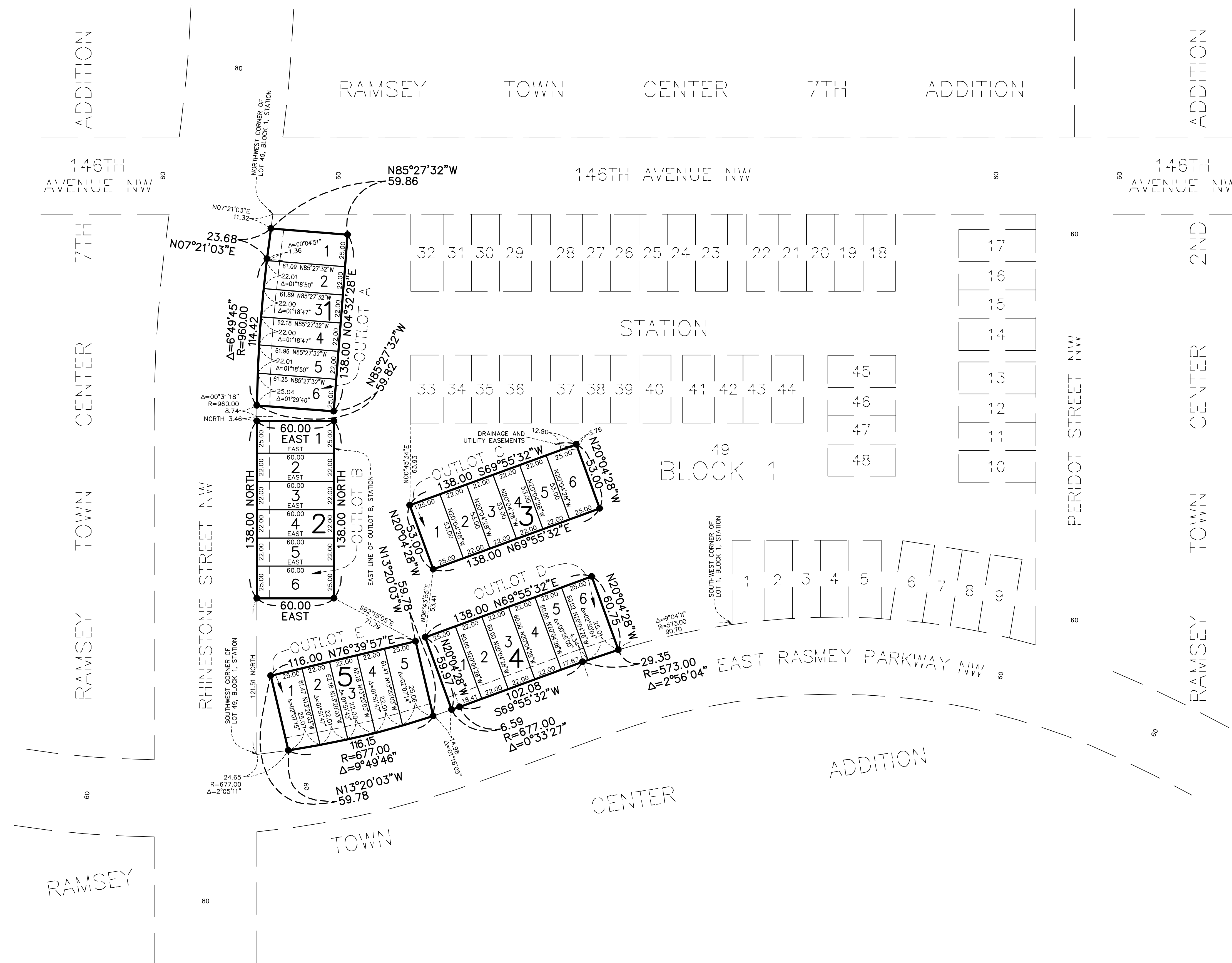

DRAINAGE AND UTILITY EASEMENTS ARE SHOWN THUS:

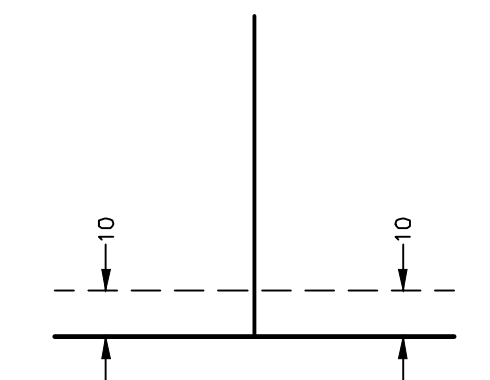

BEING 10 FEET IN WIDTH, UNLESS OTHERWISE INDICATED, ADJOINING RIGHT OF WAY LINES, AS SHOWN ON THE PLAT.

FOR THE PURPOSES OF THIS PLAT, THE EAST LINE OF OUTLOT B, STATION, IS ASSUMED TO HAVE A BEARING OF NORTH

NOTE: ALL MONUMENTS REQUIRED BY MINNESOTA STATUTE AND NOT SHOWN ON THIS PLAT WILL BE SET WITHIN ONE YEAR OF THE RECORDING DATE OF THIS PLAT, AND SHALL BE EVIDENCED BY A 1/2 INCH BY 14 INCH IRON PIPE MARKED BY R.L.S. NO. 47481.

● DENOTES FOUND 1/2 INCH IRON MONUMENT MARKED BY LICENSE NO. 47481.