

# RIVERSTONE

CITY OF RAMSEY  
COUNTY OF ANOKA  
SEC. 20 & 29, TWP. 32, RGE. 25

KNOW ALL PERSONS BY THESE PRESENTS: That Riverstone Development, LLC, a Minnesota limited liability company, owner of the following described property:

The Northwest Quarter of Southwest Quarter of Section 20, Township 32, Range 25, Anoka County, Minnesota, EXCEPT the East 40.00 feet of said Northwest Quarter of Southwest Quarter lying southerly of the southerly right of way line of Alpine Drive as described in Document No. 756629.

and also EXCEPT the North 40.00 feet of the South 100.00 feet of the West 40.00 feet of the East 80.00 feet of said Northwest Quarter of Southwest Quarter.

and

The Southwest Quarter of Southwest Quarter of Section 20, Township 32, Range 25, Anoka County, Minnesota, EXCEPT the East 40.00 feet thereof.

and

The Northwest Quarter of Northwest Quarter of Section 29, Township 32, Range 25, Anoka County, Minnesota, lying northeasterly of the northeasterly right of way line of Burlington Northern Railroad, EXCEPT the North 60.00 feet of the East 40.00 feet of said Northwest Quarter of Northwest Quarter.

Has caused the same to be surveyed and platted as RIVERSTONE and does hereby dedicate to the public for public use the public way and the drainage and utility easements as shown on this plat.  
In witness whereof said Riverstone Development, LLC, a Minnesota limited liability company, has caused these presents to be signed by its proper officer this \_\_\_\_\_ day of \_\_\_\_\_, 20\_\_\_\_

RIVERSTONE DEVELOPMENT, LLC

Stephen A. Bona, Vice President

STATE OF \_\_\_\_\_  
COUNTY OF \_\_\_\_\_

This instrument was acknowledged before me on \_\_\_\_\_ by Stephen A. Bona, Vice President of Riverstone Development, LLC, a Minnesota limited liability company, on behalf of the company.

Notary Public, \_\_\_\_\_  
My commission expires \_\_\_\_\_

I, Thomas R. Balluff do hereby certify that this plat was prepared by me or under my direct supervision; that I am a duly Licensed Land Surveyor in the State of Minnesota; that this plat is a correct representation of the boundary survey; that all mathematical data and labels are correctly designated on this plat; that all monuments depicted on this plat have been, or will be correctly set within one year; that all water boundaries and wet lands, as defined in Minnesota Statutes, Section 505.01, Subd. 3, as of the date of this certificate are shown and labeled on this plat; and all public ways are shown and labeled on this plat.

Dated this \_\_\_\_\_ day of \_\_\_\_\_, 20\_\_\_\_

Thomas R. Balluff, Licensed Land Surveyor  
Minnesota License No. 40361

STATE OF \_\_\_\_\_  
COUNTY OF \_\_\_\_\_

This instrument was acknowledged before me on \_\_\_\_\_ by Thomas R. Balluff.

Notary Public, \_\_\_\_\_  
My commission expires \_\_\_\_\_

CITY COUNCIL, CITY OF RAMSEY, MINNESOTA

This plat of RIVERSTONE was approved and accepted by the City Council of the City of Ramsey, Minnesota at a regular meeting thereof held this \_\_\_\_\_ day of \_\_\_\_\_, 20\_\_\_\_, and said plat is in compliance with the provisions of Minnesota Statutes, Section 505.03, Subd. 2.

CITY COUNCIL, CITY OF RAMSEY, MINNESOTA

By \_\_\_\_\_ Mayor By \_\_\_\_\_ Clerk

COUNTY SURVEYOR

I hereby certify that in accordance with Minnesota Statutes, Section 505.021, Subd. 11, this plat has been reviewed and approved this \_\_\_\_\_ day of \_\_\_\_\_, 20\_\_\_\_

By \_\_\_\_\_  
Larry D. Holm  
Anoka County Surveyor

COUNTY AUDITOR/TREASURER

Pursuant to Minnesota Statutes, Section 505.021, Subd. 9, taxes payable in the year 20\_\_\_\_ on the land hereinbefore described have been paid. Also, pursuant to Minnesota Statutes, Section 272.12, there are no delinquent taxes and transfer entered this \_\_\_\_\_ day of \_\_\_\_\_, 20\_\_\_\_

Property Tax Administrator  
By \_\_\_\_\_ Deputy

COUNTY RECORDER/REGISTRAR OF TITLES

County of Anoka, State of Minnesota

I hereby certify that this plat of RIVERSTONE was filed in the office of the County Recorder/Registrar of Titles for public record on this \_\_\_\_\_ day of \_\_\_\_\_, 20\_\_\_\_, at \_\_\_\_\_ o'clock \_\_\_\_\_ M., and was duly recorded in Book \_\_\_\_\_ Page \_\_\_\_\_ as Document Number \_\_\_\_\_

County Recorder/Registrar of Titles  
By \_\_\_\_\_ Deputy

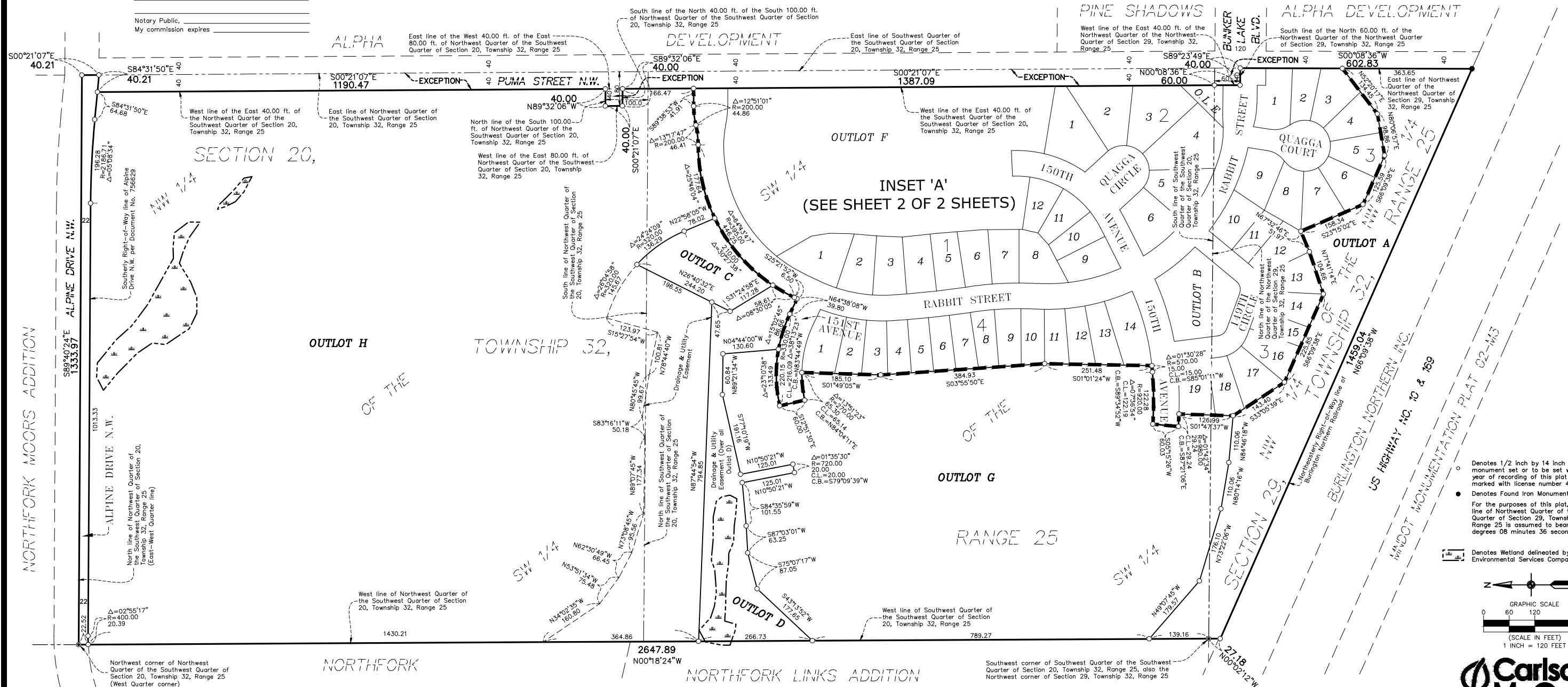

Denotes 1/2 inch by 14 inch iron monument set or to be set within one year of recording of this plat and marked with license number 40361  
Denotes Found Iron Monument  
For the purposes of this plat, the East line of Northwest Quarter of the Northwest Quarter of Section 29, Township 32, Range 25 is assumed to bear South 00 degrees 08 minutes 36 seconds West.  
Denotes Wetland delineated by Kiplhaug Environmental Services Company in 2016

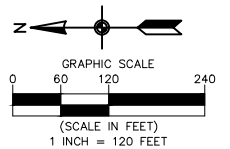

**Carlson McCain**  
ENVIRONMENTAL · ENGINEERING · SURVEYING

# RIVERSTONE

CITY OF RAMSEY  
COUNTY OF ANOKA  
SEC. 20 & 29, TWP. 32, RGE. 25

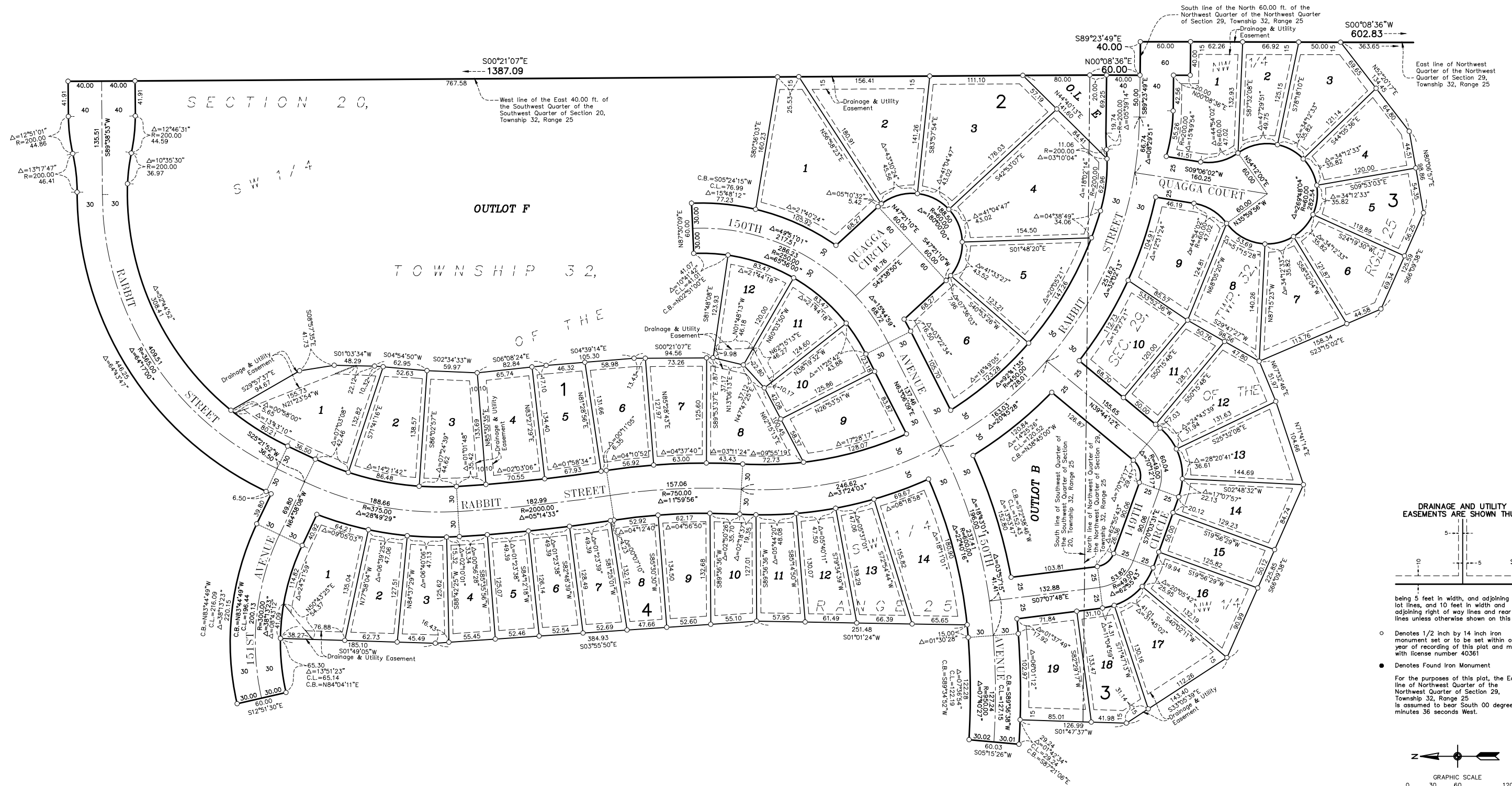

DRAINAGE AND UTILITY EASEMENTS ARE SHOWN THUS:

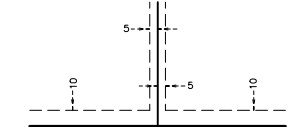

being 5 feet in width, and adjoining side lot lines, and 10 feet in width and adjoining right of way lines and rear lot lines unless otherwise shown on this plat.

- Denotes 1/2 inch by 14 inch iron monument set or to be set within one year of recording of this plat and marked with license number 40361
- Denotes Found Iron Monument

For the purposes of this plat, the East line of Northwest Quarter of Section 29, Township 32, Range 25 is assumed to bear South 00 degrees 08 minutes 36 seconds West.

