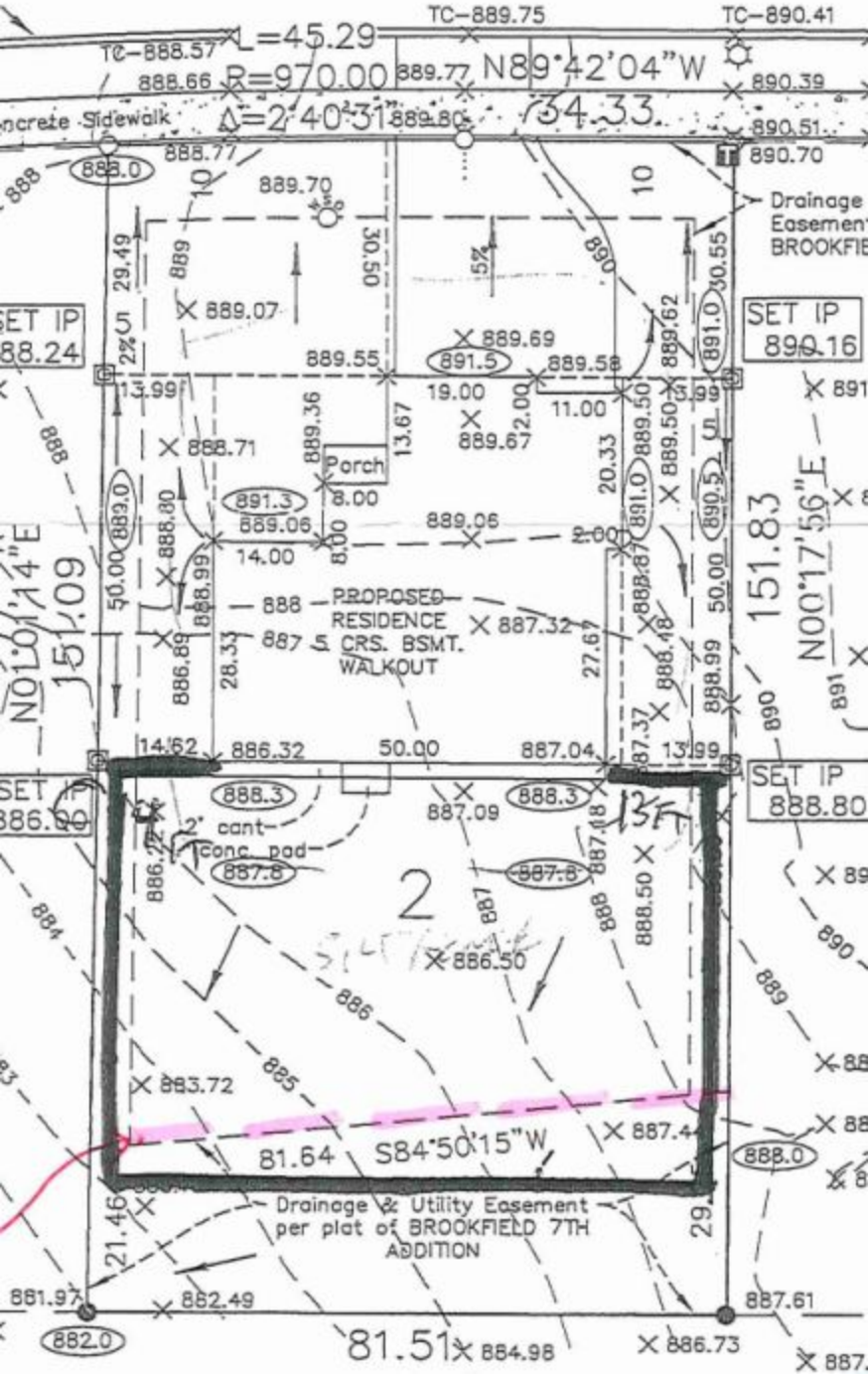167TH CROSSING NW