

# WILDLIFE SANCTUARY THIRD ADDITION

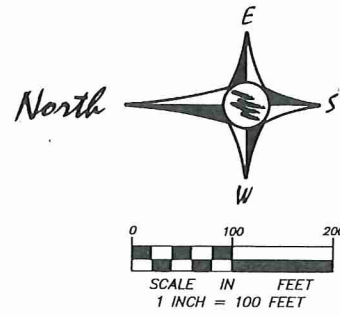

FOR THE PURPOSES OF THIS PLAT, THE SOUTH LINE OF THE SOUTHEAST QUARTER OF THE NORTHEAST QUARTER OF SECTION 23, TOWNSHIP 32, RANGE 25 IS ASSUMED TO HAVE A BEARING OF SOUTH 88 DEGREES 59 MINUTES 07 SECONDS WEST.

ALL MONUMENTS REQUIRED BY MINNESOTA STATUTE, AND NOT SHOWN ON THIS PLAT, WILL BE SET WITHIN ONE YEAR OF THE RECORDING DATE OF THIS PLAT, AND SHALL BE EVIDENCED BY A 1/2 INCH BY 1/4 INCH IRON PIPE MARKED BY R.L.S. NO. 25287.

• DENOTES FOUND IRON MONUMENT

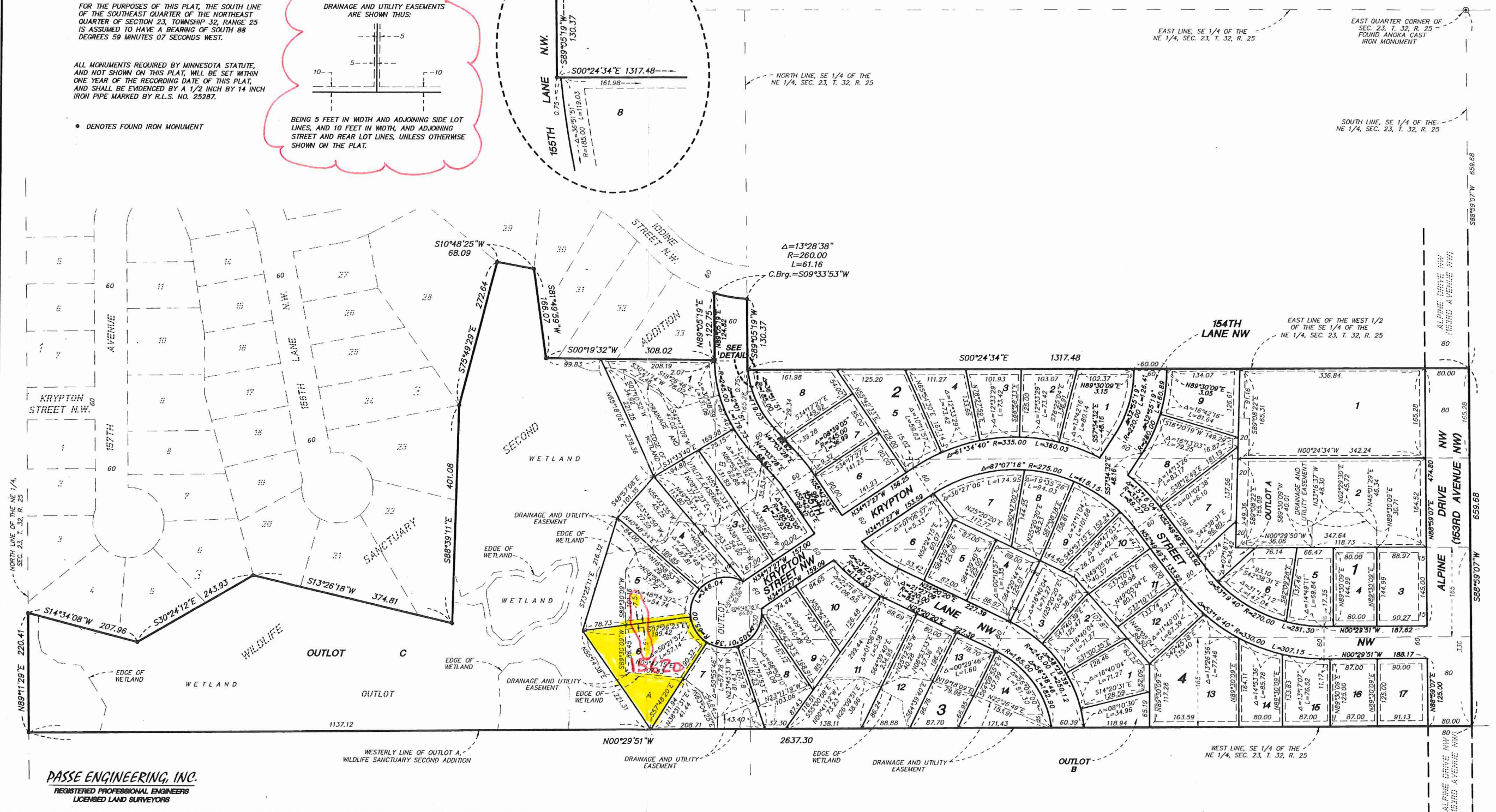
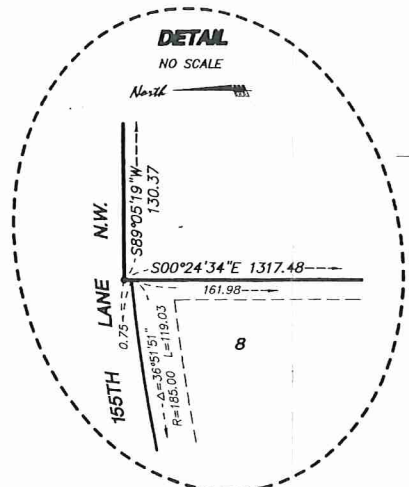
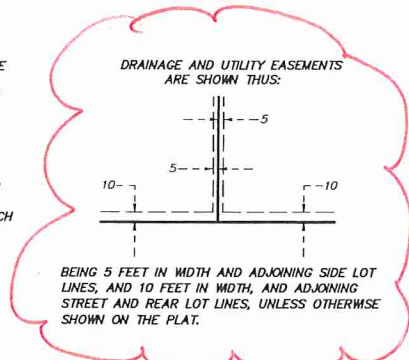

**PASSE ENGINEERING, INC.**  
REGISTERED PROFESSIONAL ENGINEERS  
LICENSED LAND SURVEYORS