

North line of the NW1/4 of NE1/4
of Sec.23, T.32, R.25

West line of the NW1/4 of NE1/4
of Sec.23, T.32, R.25

North line of the South 14.27
feet of the North 330.00 feet
of the NW1/4 of NE1/4 of
Sec.23, T.32, R.25

23-32-25-12-0003

330.00

23-32-25-21-0002

East line of the West 60.00
feet of the NW1/4 of NE1/4
of Sec.23, T.32, R.25

of the

South line of the North 330.00
feet of the NW1/4 of NE1/4 of
Sec.23, T.32, R.25

23-32-25-12-0001

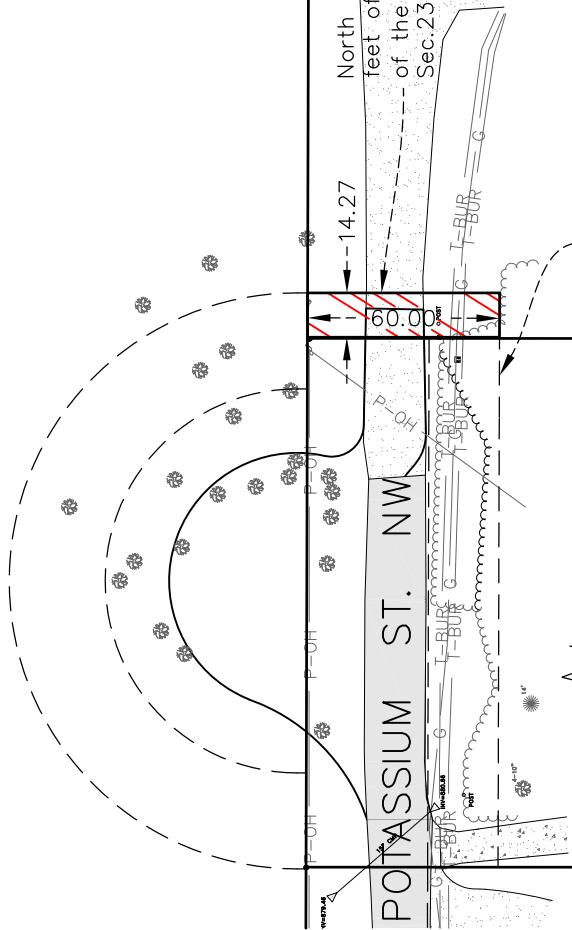

EXISTING PROPERTY DESCRIPTION: (PER DOC. NO. 2099716.001)

The North 330 feet of the Northwest 1/4 of Northeast 1/4 of Section 23, Township 32, Range 25, Anoka County, Minnesota.

PROPOSED TEMPORARY EASEMENT DESCRIPTION:

A temporary easement for construction and grading purposes over, under, and across the West 60.00 feet of the South 14.27 feet of the North 330.00 feet of the Northwest Quarter of the Northeast Quarter of Section 23, Township 32, Range 25, Anoka County, Minnesota.

Said temporary easement shall expire _____.



- Denotes Proposed Temporary Grading Easement

Area of Temporary Grading Easement = 854 Sq.Ft. or 0.020 Acres



Scale
1" = 60'

PROPERTY OWNER:

Ronald J. and Shannon M. Schmitz

PID# 23-32-25-12-0003

Date	Revision
9/29/17	Easement Description

I hereby certify that this survey, plan or report was prepared by me or under my direct supervision and that I am a duly Professional Licensed Land Surveyor under the laws of the State of Minnesota.
Charles R. Christopherson 07/25/17
Charles R. Christopherson, MN License No. 18420 Date

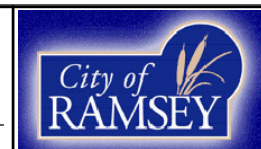

Easement Exhibit for CITY OF RAMSEY		SHEET 1 OF 1 SHEETS
DATE	07/25/17	FILE NO. RA3186