

PSD, LLC

CIVIL CONSTRUCTION PLANS FOR

BUNKER LAKE INDUSTRIAL PARK - PUBLIC ROAD IMPROVEMENTS

RAMSEY, MINNESOTA
 GRADING, SANITARY SEWER, WATERMAIN, STORM SEWER, AGGREGATE BASE,
 CONCRETE CURB & GUTTER, & PAVEMENT SURFACING.
 AUGUST, 2017

SHEET INDEX

SHEET NO.	GENERAL TITLE
G0.01	TITLE
G0.02	LEGEND
G0.03	CONSTRUCTION NOTES
EXISTING CONDITIONS & REMOVALS	
C0.01 - C0.02	EXISTING CONDITIONS & REMOVALS
TYPICAL SECTIONS & DETAILS	
C1.01	TYPICAL SECTIONS
C1.02	STANDARD DETAIL PLATES (CITY)
C1.03 - C1.04	DETAILS
EROSION CONTROL	
C2.01 - C2.03	STORMWATER POLLUTION PREVENTION PLAN
C2.04	EROSION CONTROL DETAILS
C2.05 - C2.08	EROSION CONTROL PLAN
SANITARY & WATER PLAN & PROFILE	
C4.01	JACKAL: SANITARY SEWER & WATERMAIN PLAN
C4.02	147TH: SANITARY SEWER & WATERMAIN PLAN
STREET & STORM PLAN & PROFILE	
C5.01 - C5.02	JACKAL: STREET & STORM SEWER PLAN
C5.03 - C5.04	147TH: STREET & STORM SEWER PLAN
C5.05	STORM SEWER LEADS
STREET SURFACING	
C6.01	INTERSECTION DETAILS
C6.02	CONCRETE JOINTING PLAN
C6.03	CONCRETE JOINT DETAILS
SIGN & PAVEMENT MARKING	
C7.01	TRAFFIC CONTROL
C7.02	SIGN & PAVEMENT MARKING PLAN
STREET LIGHTING	
C8.01	STREET LIGHTING PLAN
CROSS SECTIONS	
C9.01 - C9.06	CROSS SECTIONS
LANDSCAPE	
L1.01	LANDSCAPE RESTORATION PLAN

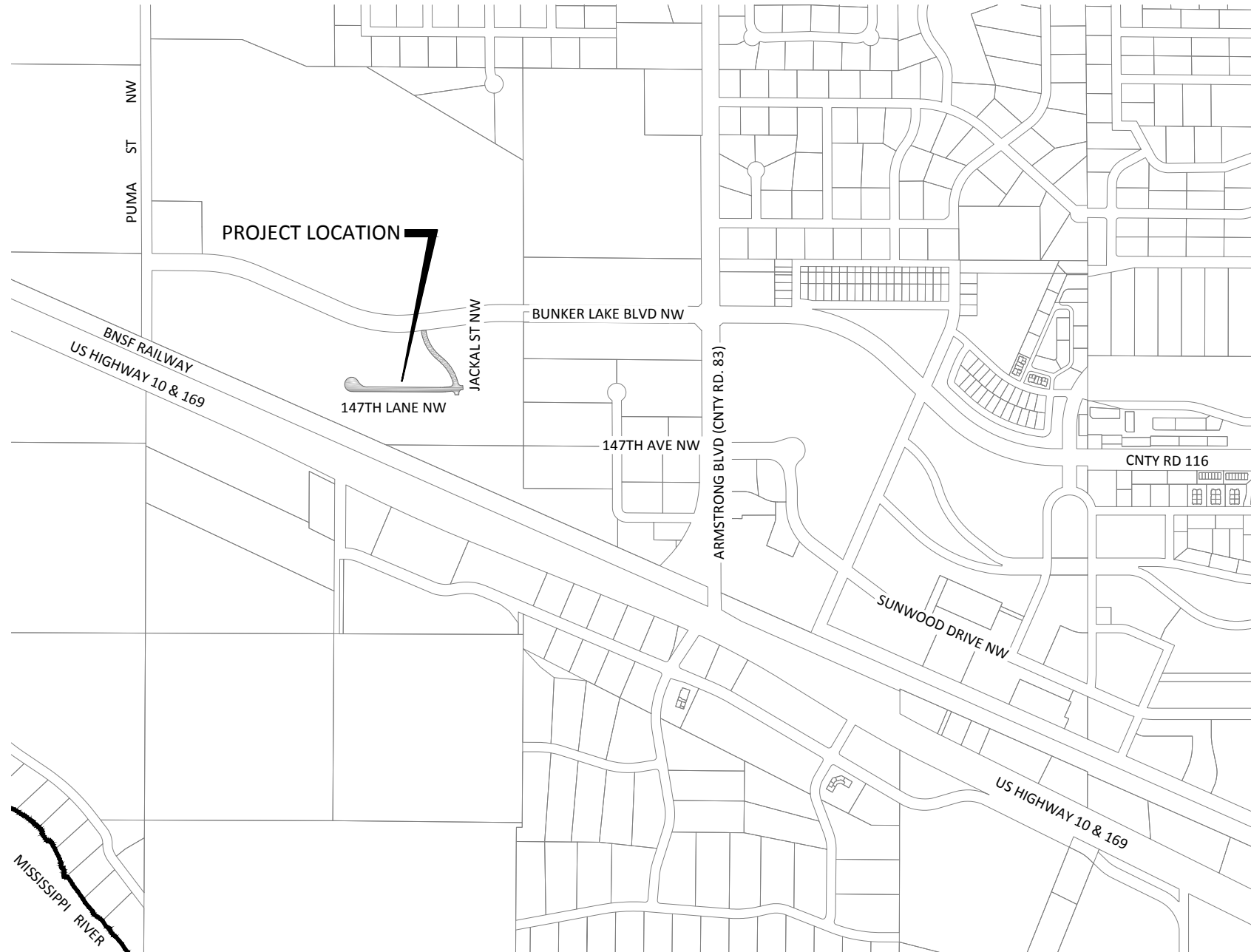

MAP OF THE CITY OF RAMSEY ANOKA COUNTY, MN

SCALES

PLAN	0' = 20'
PROFILE	0' = 20'
INDEX MAP	0' = 500'

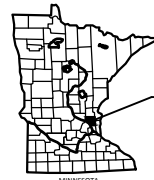

PROJECT LOCATION ANOKA COUNTY, MN

NOTE: EXISTING UTILITY INFORMATION SHOWN ON THIS PLAN HAS BEEN PROVIDED BY THE UTILITY OWNER. THE CONTRACTOR SHALL FIELD VERIFY EXACT LOCATIONS PRIOR TO COMMENCING CONSTRUCTION AS REQUIRED BY STATE LAW. NOTIFY GOPHER STATE ONE CALL, 1-800-252-1166 OR 612-454-0002.

THE SUBSURFACE UTILITY INFORMATION IN THIS PLAN IS UTILITY QUALITY LEVEL D. THIS UTILITY QUALITY LEVEL WAS DETERMINED ACCORDING TO THE GUIDELINES OF CI/ASCE 38-02, ENTITLED "STANDARD GUIDELINES FOR THE COLLECTION AND DEPICTION OF EXISTING SUBSURFACE UTILITY DATA."

I HEREBY CERTIFY THAT THIS PLAN, SPECIFICATION, OR REPORT WAS PREPARED BY ME OR UNDER MY DIRECT SUPERVISION AND THAT I AM A DULY LICENSED PROFESSIONAL ENGINEER UNDER THE LAWS OF THE STATE OF MINNESOTA.

Kevin G. Bittel REG. NO. 21814 DATE: 08/17/2017
 XXXXX

THIS PLAN SET CONTAINS 35 SHEETS.

PROJECT DATUM:
 HORIZONTAL: Anoka County Coordinates (1996 Adjustment)
 VERTICAL: NGVD 29

DESIGNED: KFB
 DRAWN: KGA
 CHECKED: JDP



7533 SUNWOOD DR NW, SUITE 206
 RAMSEY, MINNESOTA 55303
 Phone: (763) 433-2851
 Email: Ramsey@bolton-menk.com
 www.bolton-menk.com

REV.	BY	DATE	RECORD DRAWING INFORMATION

PSD, LLC. RAMSEY, MINNESOTA
 BUNKER LAKE INDUSTRIAL PARK
 TITLE SHEET

SHEET
G0.01

EXISTING

○	IRON PIPE MONUMENT SET	☒	ELECTRIC TRANSFORMER
●	MONUMENT FOUND	☐EV	EXHAUST VENT
⊙	CAST IRON MONUMENT FOUND	~	FLAG POLE
■	STONE MONUMENT FOUND	○	FILL PIPE
△	POST SET	⊙	GAS MANHOLE
⊕	BENCH MARK	⊙	GAS REGULATOR
⊙AS	AUTO SPRINKLER	⊙	GAS VALVE
⊙	ANTENNA	☒	GAS METER
☒	AIR CONDITIONER	☒	ACCESS GRATE
⊂	ANCHOR	♿	HANDICAPPED PARKING
⊙AP	AIR PUMP	☒	HAND HOLE
▷	APRON	⊙	HYDRANT
⊙	BASKETBALL HOOP	⊙	IRRIGATION CONTROL VALVE
☒	BIRD FEEDER	☒	LIGHT DECORATIVE
☒	BENCH	☒	LIGHT POLE
○	BRACE POLE	☒	MAILBOX
☒	CATCH BASIN	☒	METER
○	CLOTHES LINE POLE	⊕	POST
△	CONTROL POINT	⊕	MANHOLE
⊙	CLEAN OUT	⊕	LIFT STATION MANHOLE
☒ CP	COMMUNICATION PEDESTAL	☒	MONITORING WELL
⊙	CURB STOP VALVE	☒	ORDER MICROPHONE
◇	DITCH TOP	☒	PARK GRILL
☒	DRINKING FOUNTAIN	☒	GAS PUMP
▷	DOWN SPOUT	⊙	POST INDICATOR VALVE
⊕	ELECTRIC MANHOLE	☒	PARKING METER
☒	ELECTRIC METER	⊕	SANITARY MANHOLE
☒ E	ELECTRIC PEDESTAL	☒	SATELLITE DISH

PROPOSED

22+00	ALIGNMENT/CENTERLINE	☒	WATERMAIN
— — — — —	RIGHT-OF-WAY LINE	☒	WATERMAIN SERVICE
— — — — —	TEMPORARY EASEMENT	●	WATER SYSTEM MANHOLE
· · · · ·	CONSTRUCTION LIMITS	⊙	HYDRANT
— — — — —	CURB & GUTTER	☒	HYDRANT W/ VALVE
— — — — —	CURB & GUTTER (OUT)	☒	VALVE
— — — — —	BITUMINOUS EDGE	⊙	CURBSTOP
— — — — —	CONCRETE EDGE	☒	BEND
— — — — —	GRAVEL EDGE	☒	REDUCER
— — — — —	SILT FENCE-PREASSEMBLED	☒	CROSS
— — — — —	SILT FENCE-HEAVY DUTY	☒	TEE
☒	EROSION PROTECTION AT INLET	☒	CAP
☒	MANHOLE	☒	SLEEVE
☒	CATCH BASIN	☒	SIGN
☒	STORM INLET	☒	LIGHT POLE
☒	APRON	☒	GUARD RAIL
☒	STORM SEWER	☒	SOIL BORING
☒	PERFORATED PIPE DRAIN	☒	WETLAND
☒	STORM DRAIN TILE	☒	BUSH
☒	CULVERT W/APRON	☒	CONIFEROUS TREE
①	STORM MANHOLE NUMBER	☒	DECIDUOUS TREE
☒	SANITARY SEWER		
☒	SANITARY FORCEMAIN		
☒	SANITARY SEWER SERVICE		
☒	SANITARY LIFT STATION		
☒	SANITARY MANHOLE		
☒ A	SANITARY MANHOLE NUMBER		

— — — — — EO	OVERHEAD ELECTRIC LINE	— — — — —	EASEMENT LINE
— — — — — EU	UNDERGROUND ELECTRIC LINE	— — — — —	BUILDING SETBACK LINE
— — — — — G	GAS LINE	— x — x — x — x —	FENCE LINE
— — — — — FO	FIBER OPTIC LINE	— □ — □ — □ — □ —	GUARD RAIL
— — — — — CU	UNDERGROUND COMMUNICATIONS LINE	— ○ — ○ — ○ — ○ —	ACCESS CONTROL LINE
— — — — — OU	OVERHEAD UTILITY LINE	— — — — —	CENTERLINE
— — — — —	WATER SYSTEM	— — — — —	PROPERTY / LOT LINE
— >> — >> — >> — >> —	STORM SEWER	— — — — —	ROAD RIGHT-OF-WAY LINE
— >> — >> — >> — >> —	TILE LINE	— — — — —	RAILROAD RIGHT-OF-WAY LINE
— > — > — > — > —	SANITARY SEWER	— — — — —	GRAVEL EDGE
— — — — —	SANITARY FORCEMAIN	— — — — —	BITUMINOUS EDGE
=====	CULVERT	— — — — —	CONCRETE EDGE
-----	INTERMEDIATE CONTOURS	====	CURB & GUTTER
-----	INDEX CONTOURS	====	WATER EDGE
-----	COUNTY LINE	-----	WATER CENTERLINE
-----	CITY LIMITS	-----	HIGHWATER LINE
-----	SIXTEENTH LINE	-----	WETLAND EDGE
-----	QUARTER LINE	-----	SWALE CENTERLINE
-----	SECTION LINE	++++	RAILROAD TRACKS
-----	ADJACENT LINES	~~~~	TREE DRIP LINE



7533 SUNWOOD DR NW, SUITE 206
 RAMSEY, MINNESOTA 55303
 Phone: (763) 433-2851
 Email: Ramsey@bolton-menk.com
 www.bolton-menk.com

REV	ISSUED FOR	DATE

I HEREBY CERTIFY THAT THIS PLAN, SPECIFICATION, OR REPORT WAS PREPARED BY ME OR UNDER MY DIRECT SUPERVISION AND THAT I AM A DULY LICENSED PROFESSIONAL ENGINEER UNDER THE LAWS OF THE STATE OF MINNESOTA.

Kevin G. Betts

LIC. NO. 21814 DATE 08/17/2017

DESIGNED JDP
DRAWN KGA
CHECKED JDP

PSD, LLC. RAMSEY, MINNESOTA
 BUNKER LAKE INDUSTRIAL PARK
 LEGEND



ALL TREES REMOVED AS PART OF PHASE 1 SITE GRADING PLANS.

LEGEND

- MONUMENT FOUND
- ⊕ BENCH MARK
- ⊂ ANCHOR
- ▷ APRON
- ▨ CATCH BASIN
- ⊞ CP COMMUNICATION PEDESTAL
- ⊠ ELECTRIC TRANSFORMER
- ⊙ HYDRANT
- ⊙ POST
- ⊙ SANITARY MANHOLE
- ⊠ TRAFFIC SIGN
- ⊙ TREE
- ⊙ UTILITY POLE
- ⊙ WATER VALVE
- CU — UNDERGROUND COMMUNICATIONS LINE
- OU — OVERHEAD UTILITY LINE
- W — WATER SYSTEM
- S — STORM SEWER
- S — SANITARY SEWER
- INTERMEDIATE CONTOURS
- INDEX CONTOURS
- EASEMENT LINE
- x-x- FENCE LINE
- PROPERTY / LOT LINE
- ROAD RIGHT-OF-WAY LINE

- CONSTRUCTION NOTES:**
1. INSTALL EROSION CONTROL MEASURES PRIOR TO COMMENCING CONSTRUCTION.
 2. ALL TREES ARE PLANNED FOR REMOVAL UNLESS DIRECTED BY THE ENGINEER TO PROTECT.
 5. TOPSOIL SALVAGED AND STOCKPILED FOR REUSE ONSITE.
 6. KEEP ALL STREETS SWEEPED CLEAN OF TRACKED DIRT AND SAND.
 7. RESTORE DISTURBED AREAS WITH MINIMUM OF 4 INCHES OF TOPSOIL, SEED, FERTILIZE AND MULCH OR BLANKET.
 8. REMOVE SEDIMENT AND EROSION CONTROL MEASURES ONCE TURF IS ESTABLISHMENT IS ACCEPTED.

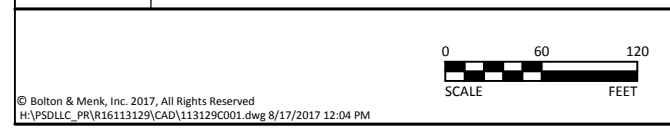

7533 SUNWOOD DR NW, SUITE 206
 RAMSEY, MINNESOTA 55303
 Phone: (763) 433-2851
 Email: Ramsey@bolton-menk.com
 www.bolton-menk.com

REV	ISSUED FOR	DATE

I HEREBY CERTIFY THAT THIS PLAN, SPECIFICATION, OR REPORT WAS PREPARED BY ME OR UNDER MY DIRECT SUPERVISION AND THAT I AM A DULY LICENSED PROFESSIONAL ENGINEER UNDER THE LAWS OF THE STATE OF MINNESOTA.

Kevin G. Bette

LIC. NO. 21814 DATE 08/17/2017

DESIGNED JDP
DRAWN KGA
CHECKED JDP

PSD, LLC. RAMSEY, MINNESOTA
 BUNKER LAKE INDUSTRIAL PARK
 EXISTING CONDITIONS & REMOVALS

SHEET
C0.01

© Bolton & Menk, Inc. 2017, All Rights Reserved
 H:\PSD\LLC_PR\16113129\CAD\113129C001.dwg 8/17/2017 12:04 PM

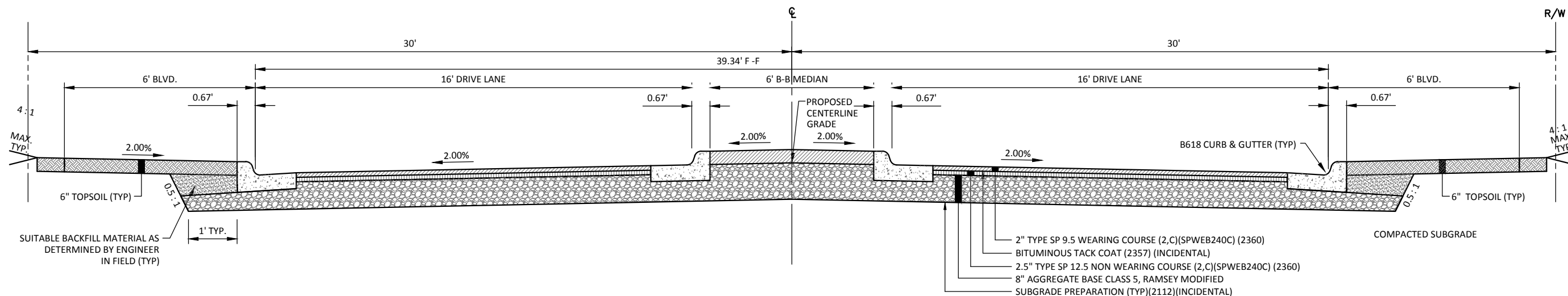

STREET TYPICAL SECTION WITH 6' MEDIAN (CITY)
NOT TO SCALE

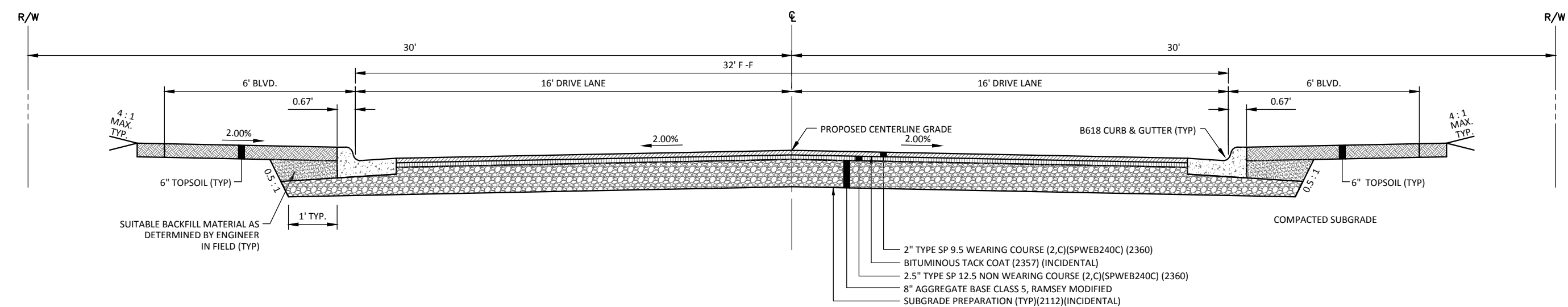

STREET TYPICAL SECTION (CITY)
NOT TO SCALE

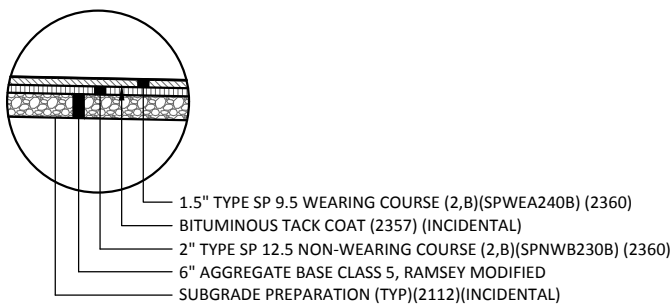

TEMPORARY BITUMINOUS ACCESS PAVEMENT
NOT TO SCALE

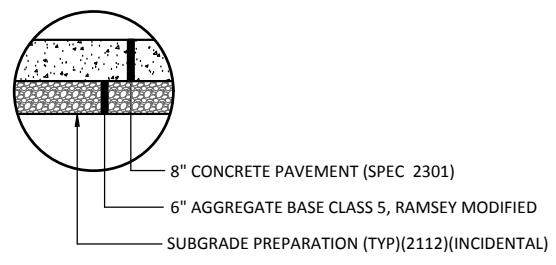

CONCRETE PAVEMENT AREAS (HEAVY DUTY)
NOT TO SCALE

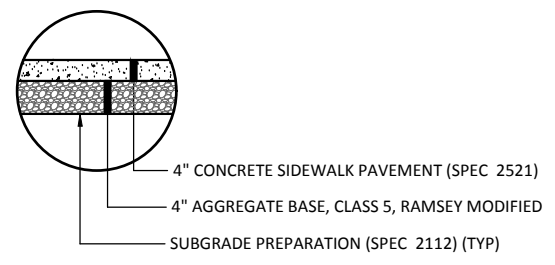

4" CONCRETE WALK
NOT TO SCALE

NOTE: DETAILS NOT TO SCALE



7533 SUNWOOD DR NW, SUITE 206
RAMSEY, MINNESOTA 55303
Phone: (763) 433-2851
Email: Ramsey@bolton-menk.com
www.bolton-menk.com

REV	ISSUED FOR	DATE

I HEREBY CERTIFY THAT THIS PLAN, SPECIFICATION, OR REPORT WAS PREPARED BY ME OR UNDER MY DIRECT SUPERVISION AND THAT I AM A DULY LICENSED PROFESSIONAL ENGINEER UNDER THE LAWS OF THE STATE OF MINNESOTA.

Kevin G. Betts

LIC. NO. 21814 DATE 08/17/2017

DESIGNED JDP
DRAWN KGA
CHECKED JDP

PSD, LLC. RAMSEY, MINNESOTA
BUNKER LAKE INDUSTRIAL PARK
TYPICAL SECTIONS

SHEET
C1.01

© Bolton & Menk, Inc. 2017, All Rights Reserved
H:\PSDLLC_PR\16113129\CAD\113129C106.dwg 8/17/2017 12:04 PM

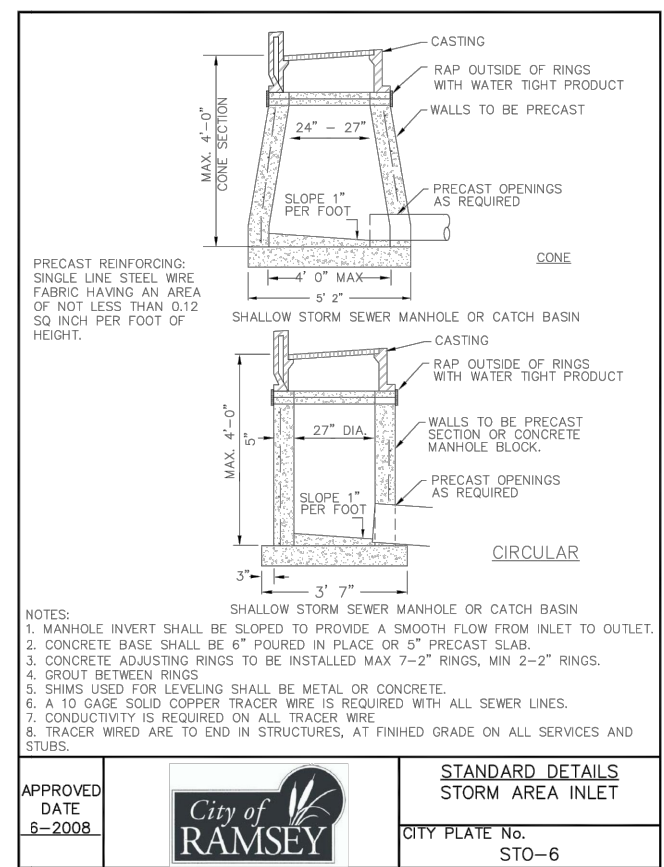
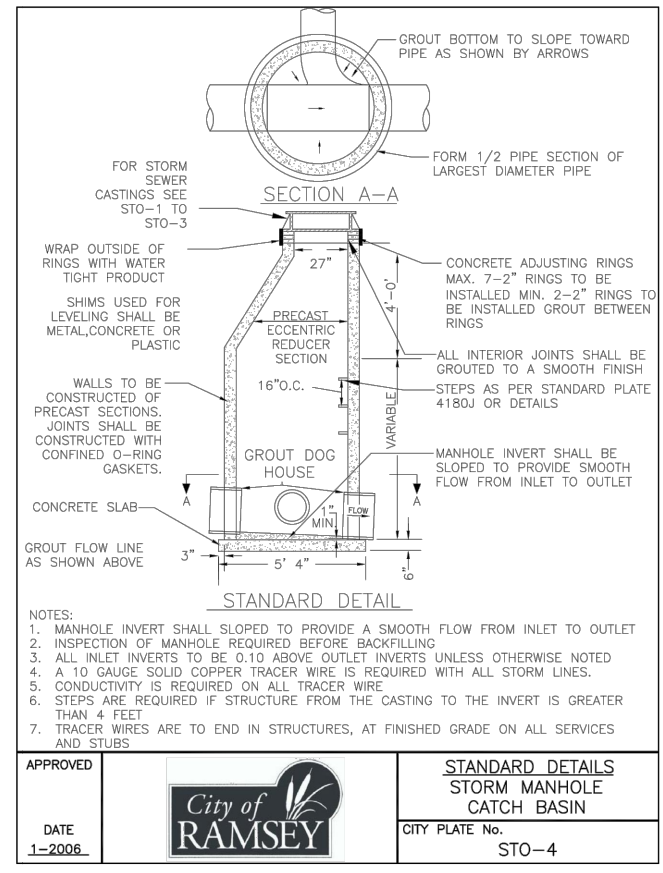
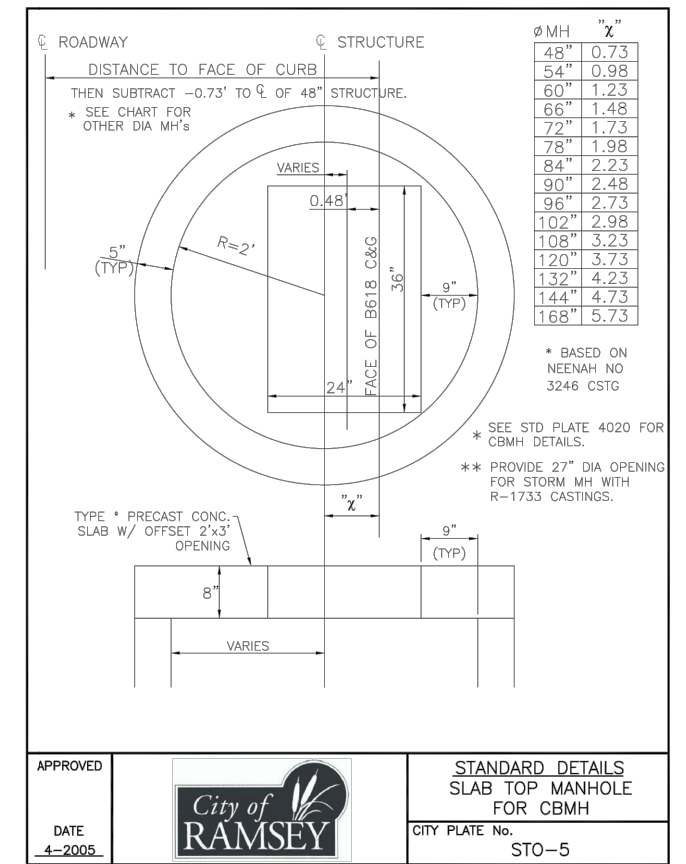
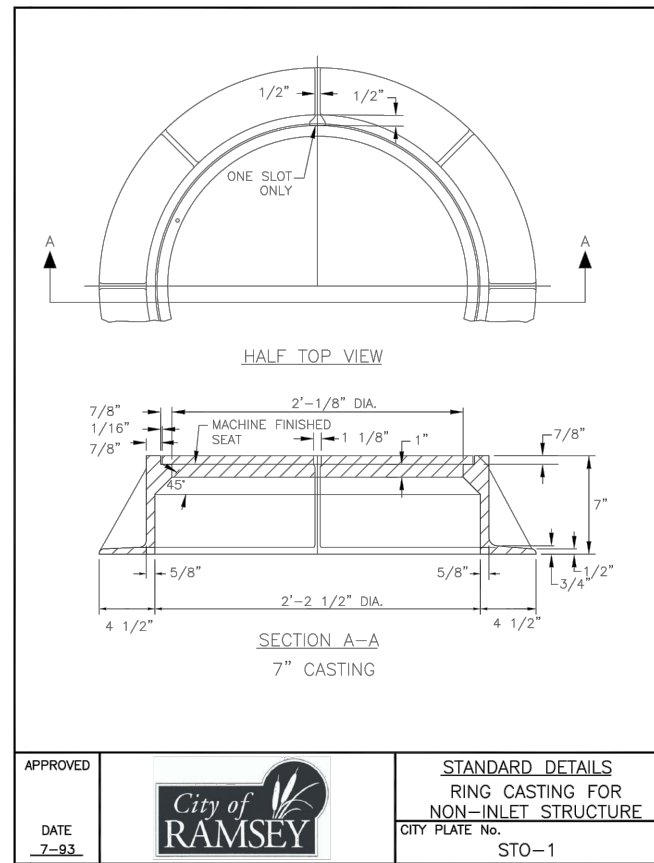
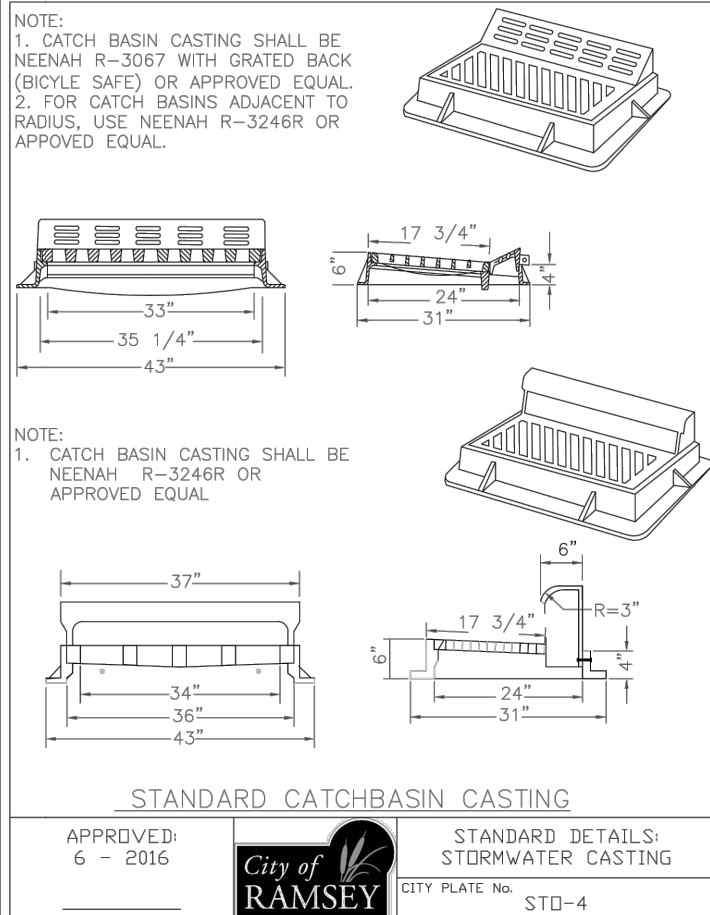
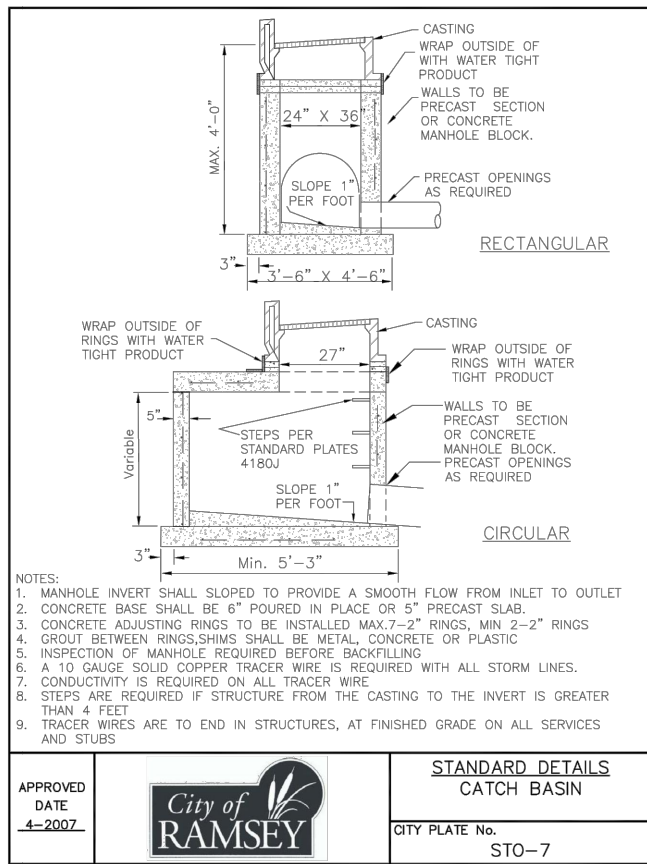

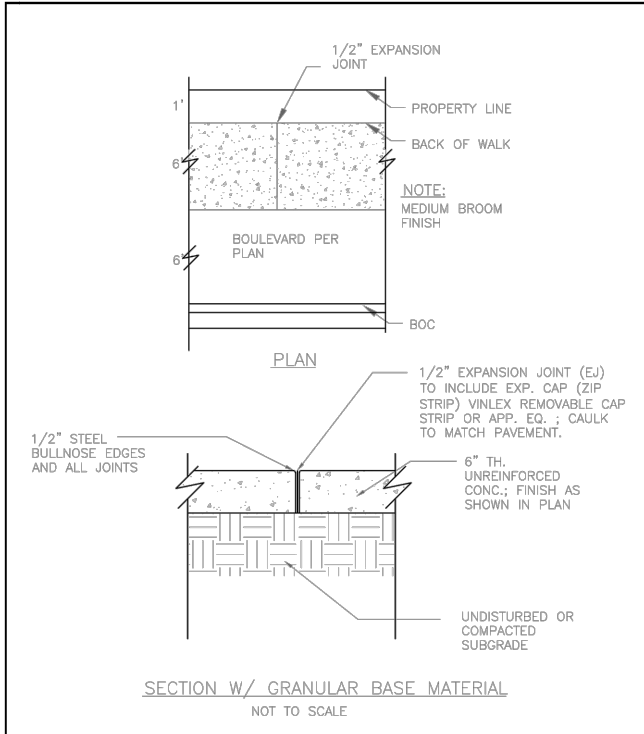

APPROVED: _____ DATE: 7-2011

STANDARD DETAILS: CONCRETE SIDEWALK CITY PLATE No. STR-03

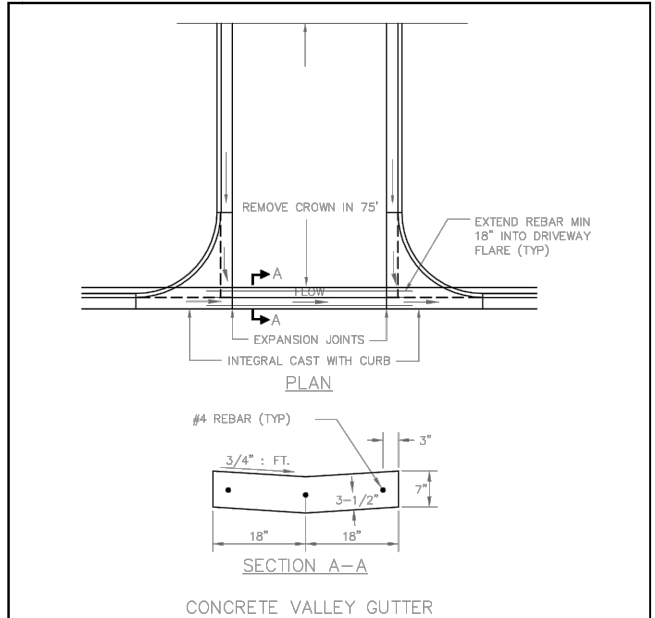

NOTES:
 1. WITH REMOVAL OF EXISTING CURB AT A STREET, MILL BITUMINOUS TO A DEPTH OF 1.5" AND A WIDTH OF 18" IN EXISTING STREET.
 2. TO BE USED WHENEVER CROSS DRAINAGE IS < 2%
 3. IF EXISTING PAVEMENT IS CONCRETE, FULL DEPTH SAWCUT SHALL BE COMPLETED. A CONNECTION PLAN SHALL BE SUBMITTED (JOINING PLAN AND USE OF DOWEL BARS) TO THE CITY FOR APPROVAL.

APPROVED: _____ DATE: 4-2007

STANDARD DETAILS: CROSS GUTTER CITY PLATE No. STR-2

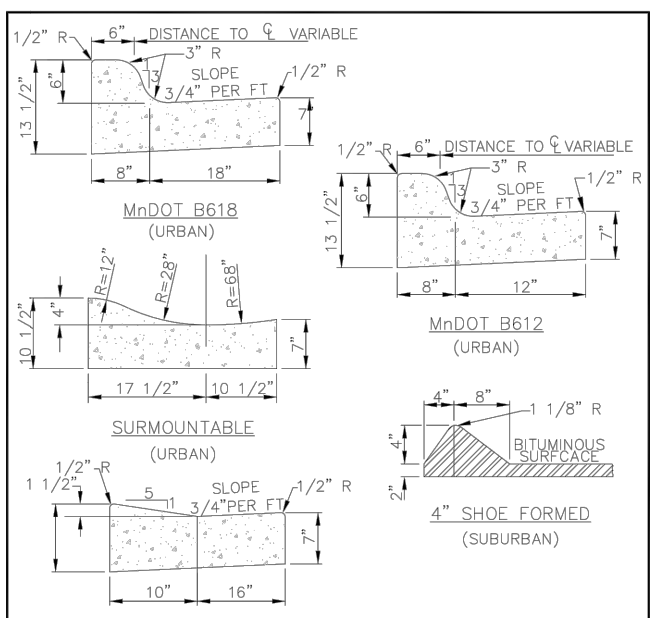

NOTES:
 1. ON WEAR COURSE MILL THE EXISTING BITUMINOUS 1.5" BY 24" IN FRONT OF THE REPLACEMENT CURB.
 2. ON BASE COURSE SAW CUT AND REMOVE EXISTING BITUMINOUS 18" IN FRONT OF THE REPLACEMENT CURB.

APPROVED: _____ DATE: 04-12

STANDARD DETAILS: CURB AND GUTTER CITY PLATE No. STR-1

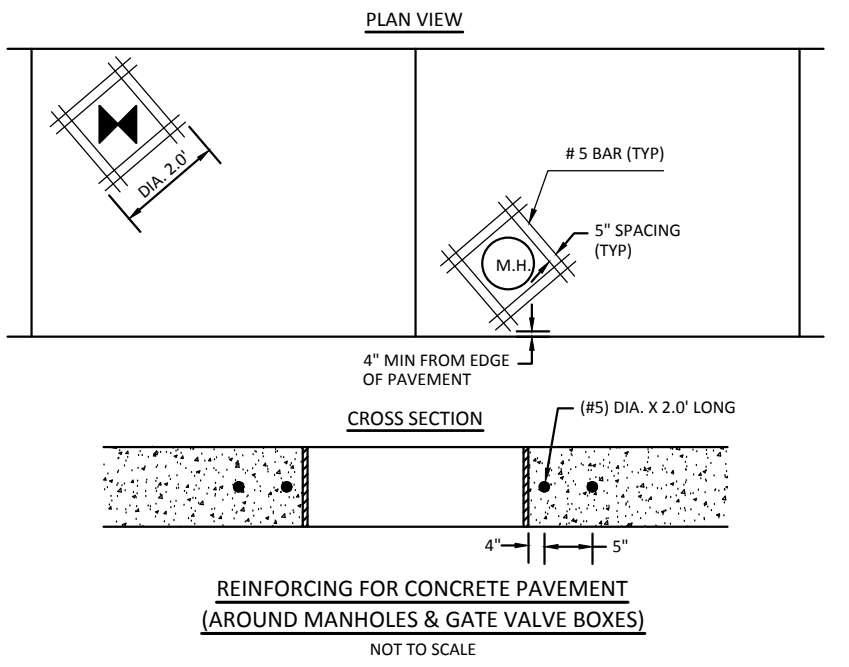

REINFORCING FOR CONCRETE PAVEMENT (AROUND MANHOLES & GATE VALVE BOXES) NOT TO SCALE

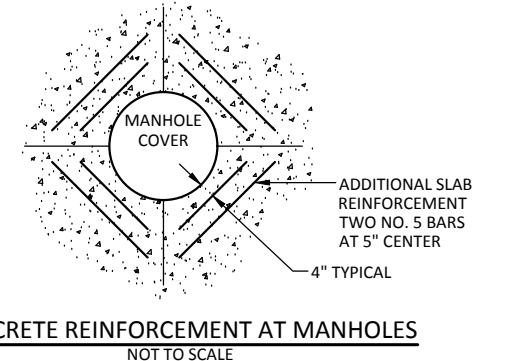

CONCRETE REINFORCEMENT AT MANHOLES NOT TO SCALE

TABLE A MODIFIED CLASS 5 SPECIFICATIONS

% PASSING

1"	100
3/4"	90 - 100
3/8"	50 - 80
No.4	35 - 70
No.10	20 - 60
No.40	10 - 35
No.200	5 - 10

NOTES:
 1. THE AGGREGATE BASE CONSTRUCTION WILL BE ACCEPTED FOR PAYMENT IN ACCORDANCE WITH THE PROVISIONS IN TABLE A.
 2. IF THE AGGREGATE BASE FAILS TO MEET THE REQUIREMENTS OF TABLE A THE MATERIAL CAN BE CORRECTED IN PLACE OR REMOVED AND REPLACED WITH MATERIAL THAT MEET THE REQUIREMENTS OF TABLE A.
 3. IN THE EVENT THAT RECYCLED MATERIAL IS USE IT MUST MEET MNDOT REQUIREMENTS FOR RECYCLED BASE.

APPROVED: 2 - 2003

STANDARD DETAILS: MODIFIED CLASS 5 SPECIFICATIONS CITY PLATE No. STR-26

THE PLANTING DEPTH OF EACH TREE WILL BE INSPECTED. ANY TREE PLANTED TOO DEEPLY OR WITH 1ST PRIMARY ROOTS BURIED WILL BE REJECTED.

- ALL TREES TO BE PREMIUM QUALITY, NO "PARK GRADE" TREES ARE PERMITTED.
- AFTER INSTALLATION, TRIM OUT DEADWOOD AND/OR DEFORMED TWIGS. DO NOT CUT LEADER.
- AMENDED SOIL SHALL CONTAIN 5% ORGANIC MATTER BY VOLUME.
- DIAMETER OF HOLE SHALL BE 1-2" LARGER THAN THE DIAMETER OF THE ROOTBALL OR ROOT MASS.
- ORGANIC MATTER SHALL NOT BE BANKED AGAINST THE STEM OR TRUNK OF THE TREE.
- TREE SHALL NOT BE STAKED UNLESS IT IS ABSOLUTELY NECESSARY TO DO SO.
- ALL TAGS, BANDS, AND WIRES SHALL BE REMOVED FROM THE TREE IMMEDIATELY AFTER PLANTING.
- THE TREE SHALL BE WATERED AS NECESSARY TO PREVENT WILTING AND PROMOTE GROWTH.
- A PHOTO DEGRADABLE TREE TUBE OR EQUIVALENT SHALL BE INSTALLED AROUND ALL NEWLY PLANTED TREES.
- PULL BURLAP AWAY FROM TREE STEM.
- STAKES AND GUY WIRES MANDATORY ONLY FOR 8" B&B TREES WITH 4" CALIPER OR GREATER, ALL WIND PRONE SITES AND ALL BARE ROOT TREES.
- COORDINATE STAKING TO INSURE UNIFORM ORIENTATION OF GUY WIRES AND STAKES, IF NECESSARY.
- REMOVE SOIL FROM TOP OF ROOT BALL TO EXPOSE TOP OF 1ST SET OF PRIMARY ROOTS. 1ST SET OF PRIMARY ROOTS ARE AT FINISHED GRADE.
- AFTER SETTING ROOT BALL IN PIT, BACKFILL TO WITHIN 12" OF TOP OF ROOT BALL, AND WATER IN. CUT AND REMOVE TO BACKFILL LINE ALL TWINE AND/OR BURLAP. BACK FILL UNTILL PIT IS FULL. WATER AGAIN. PULL EXCESSIVE SOIL OFF THE TOP OF BRANCH ROOT SYSTEM. IF SOIL IN ROOT BALL IS THE CONSISTENCY OF CATMEAL DUE TO EXCESSIVE HANDLING, CONTRACTOR SHALL STAKE THE TREE.
- SHREDDED HARDWOOD MULCH - 1-4" DEPTH, 5' DIAMETER. PULL AWAY FROM TRUNK OF TREE.
- BACKFILL WITH 1/2" NATIVE SOILS AND 1/2" PLANTING SOIL MIX THOROUGHLY. SEE SPEC.
- GUY ASSEMBLY: 16" POLYPROPYLENE OR POLYETHYLENE(40 MIL) 1/2" WIDE STRIP- (TYP) DOUBLE STRAND 14 GA WIRE & 3" STEEL STAKES OR SIGN POSTS@ 120 DEGREE O.C.
- GUY ASSEMBLY OPTIONAL, BUT CONTRACTOR ASSUMES FULL RESPONSIBILITY FOR MAINTAINING TREE IN A PLUMB POSITION FOR THE DURATION OF THE GUARANTEE PERIOD.

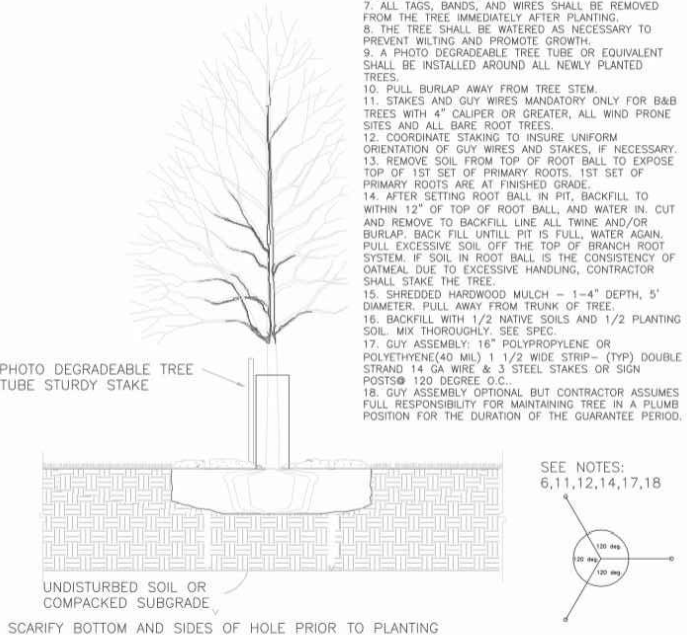

APPROVED: 5 - 1997

STANDARD DETAILS: TREE PLANTING CITY PLATE No. PARK-2

MNDOT 2016 SPEC

MNDOT 2016 SPEC TABLE 3877-1 COMMON TOPSOIL BORROW REQUIREMENT	RANGE	TEST METHOD
MATERIAL PASSING THE 3/4 IN [19MM]	100%	ASTM D 422
MATERIAL PASSING NO. 4 [4.75MM]	>85%	-
CLAY	5% - 35%	ASTM D 422
SILT	5% - 70%	ASTM D 422
SAND	10% - 75%	ASTM D 422
ORGANIC MATTER	3% - 15%	ASTM D 2974
pH	6.1-7.8	ASTM G 51

NOTE:
 1. INSTALLATION OF 4" OF TOPSOIL MEETING MNDOT SPECIFICATION 3877A COMMON TOPSOIL BORROW, MAY BE REQUIRED ACROSS ALL DISTURBED AREAS.
 2. A SOIL CERTIFICATION FROM A GEOTECHNICAL FIRM MUST BE PROVIDED VERIFYING THE TOPSOIL MEETS SPECIFICATION ALONG WITH LOAD TICKETS TO VERIFY THE SOURCE OF MATERIAL AND QUANTITY.
 3. TOPSOIL MUST COME FROM A CITY APPROVED SOURCE.

APPROVED: 1 - 2016

STANDARD DETAILS: TOPSOIL REQUIREMENTS CITY PLATE No. ERO-6

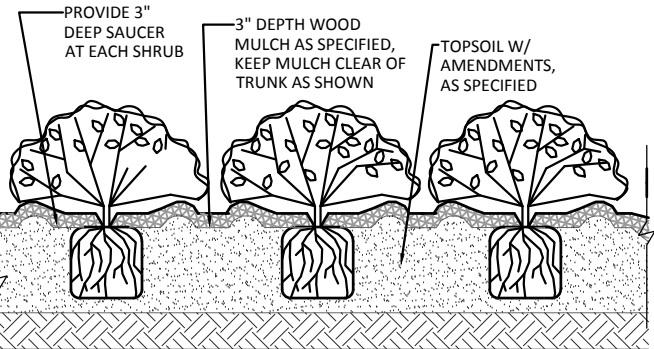

SHRUB BED PLANTING DETAIL NOT TO SCALE

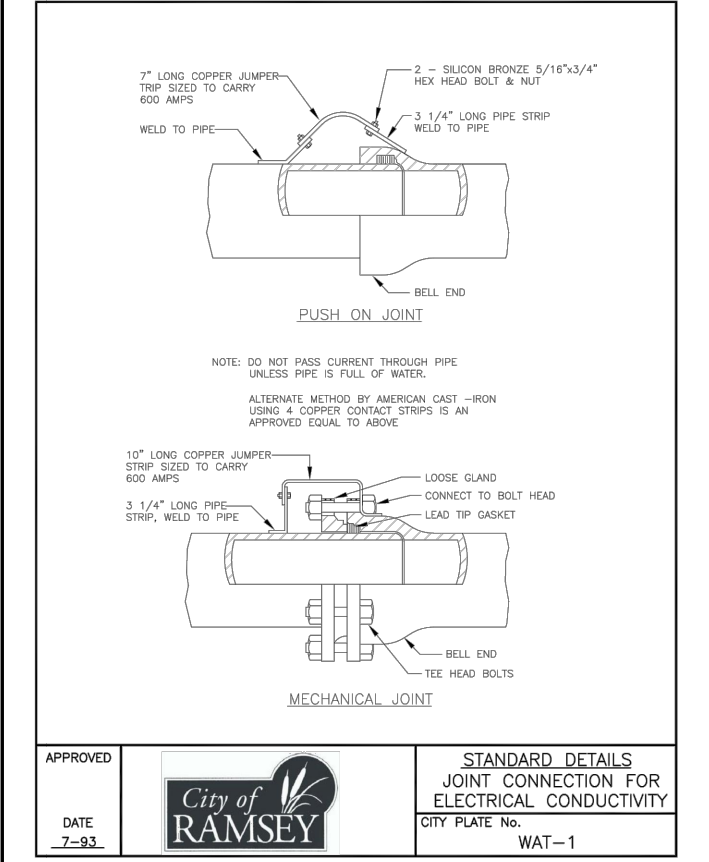
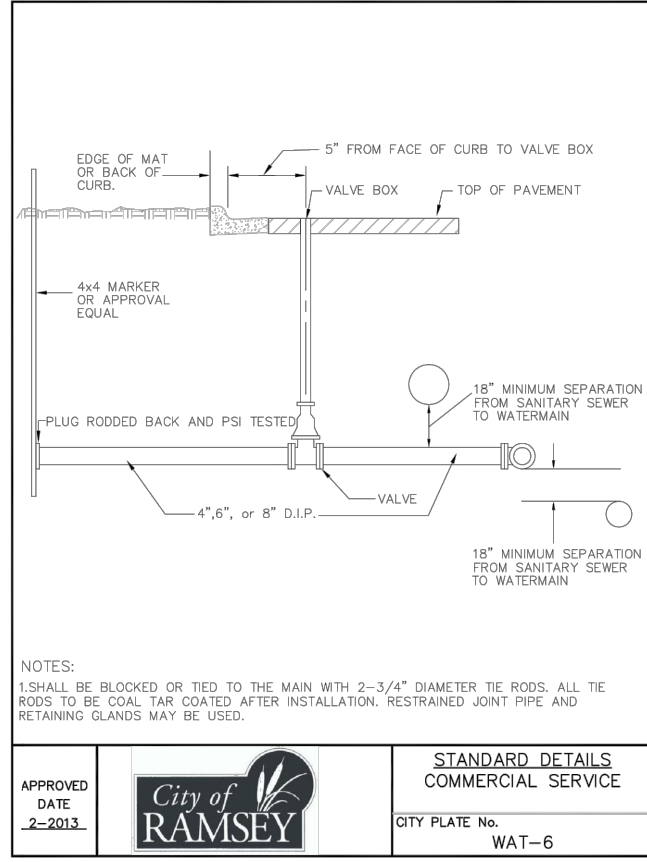
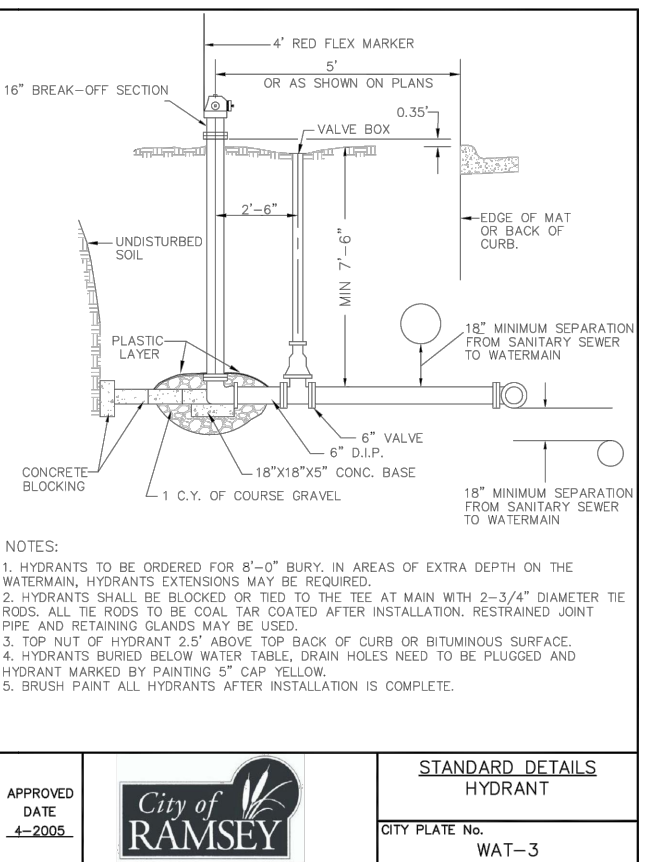
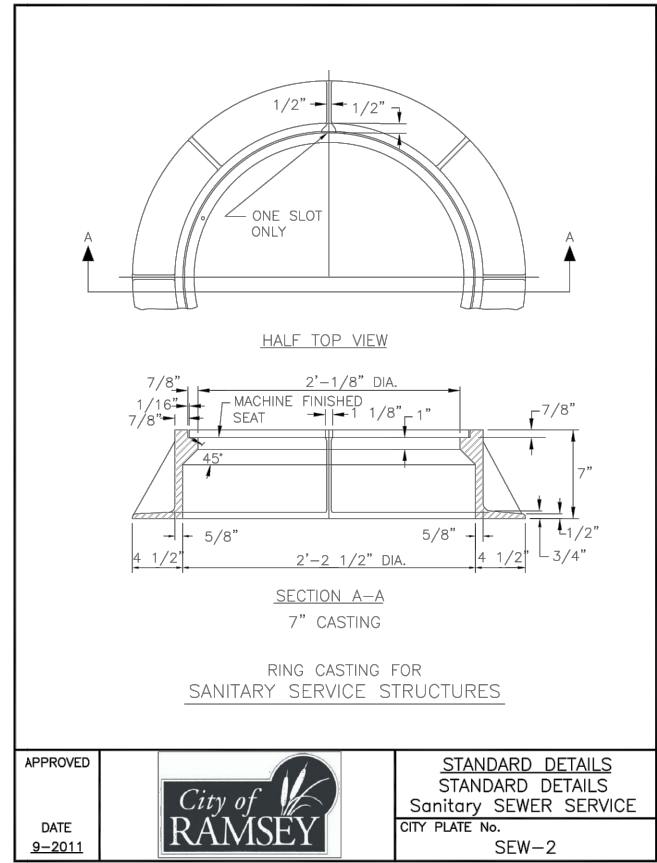
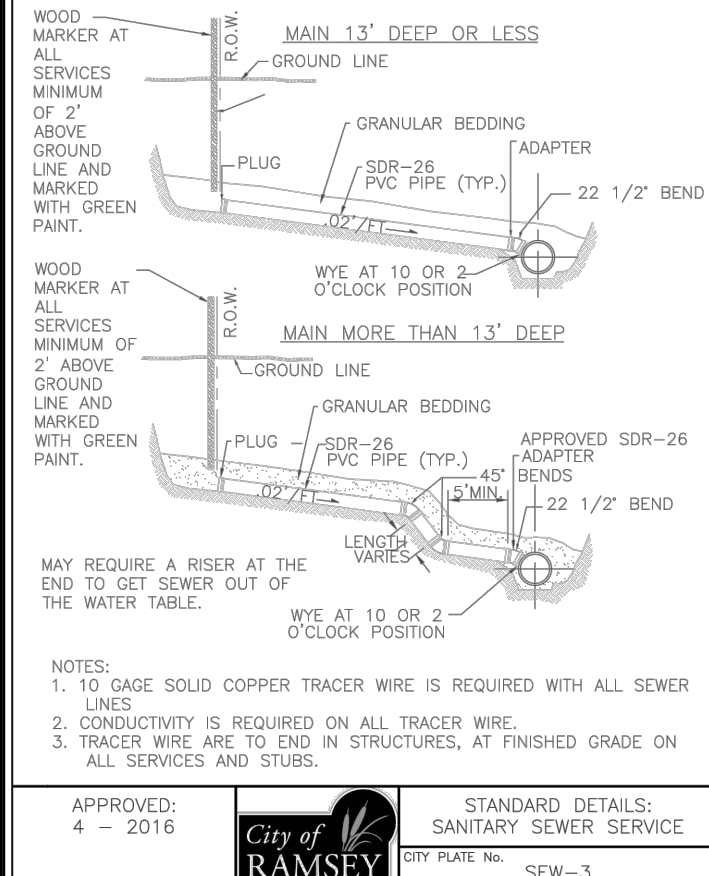
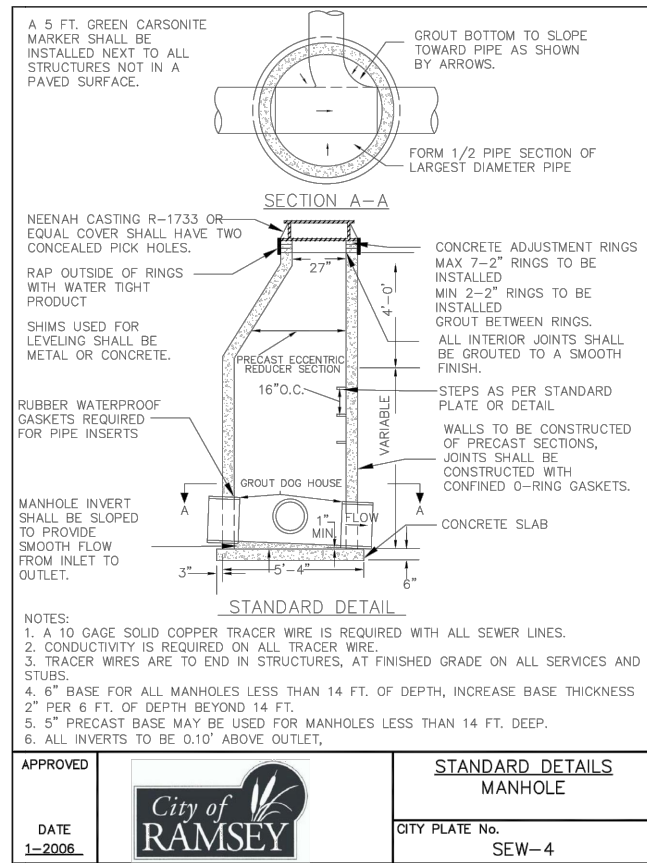
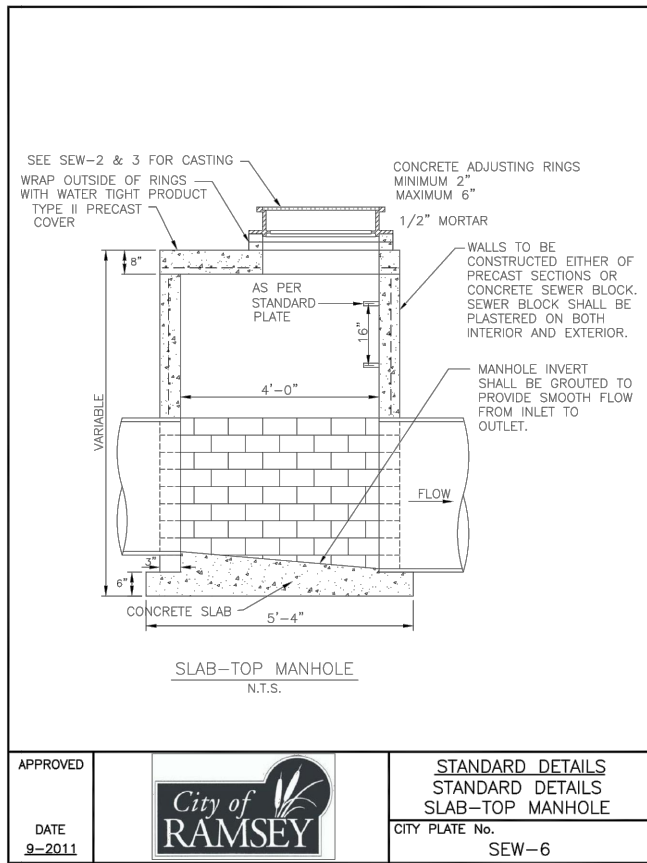

STORM WATER POLLUTION PREVENTION PLAN (SWPPP)

BUNKER LAKE INDUSTRIAL PARK
CITY OF RAMSEY
ANOKA COUNTY, MINNESOTA

ALAN MAXWELL, P.E.

UNIVERSITY OF MINNESOTA
JOSEPH PELAWA

Design of Construction SWPPP (May 31, 2020)

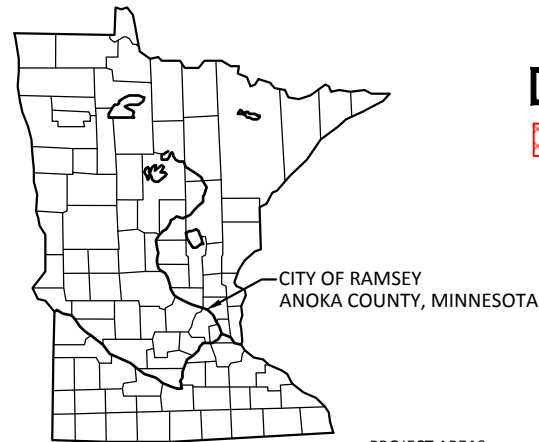

LEGEND

PROJECT BOUNDARY

IMPAIRED, SPECIAL OR PROTECTED WATERS

PROJECT AREAS:

Total Project Size (disturbed area) =	45.2	ACRES
Existing area of impervious surface =	0.0	ACRES
Post construction area of impervious surface =	9.4	ACRES
Total new impervious surface area created =	9.4	ACRES

Planned Construction Start Date: 08/20/2017
Estimated Construction Completion Date: 08/31/2018

PERMANENT STORMWATER MANAGEMENT SYSTEM:
Type of storm water management used if more than 1 acre of new impervious surface is created:

X	Wet Sedimentation Basin
X	Infiltration/Filtration
	Regional Pond
	Permanent Storm Water Management Not Required

PROJECT LOCATION:

COUNTY	TOWNSHIP	RANGE	SECTION	LATITUDE	LONGITUDE
ANOKA	T32N	R25W	S29	45.2335620	-93.4804244

BMP SUMMARY	QUANTITY	UNIT
SILT FENCE, TYPE MS	1200	LIN FT
STORM DRAIN INLET PROTECTION	12	EACH
SEDIMENT CONTROL LOG	40	LF
STABILIZED CONSTRUCTION EXIT	1	LUMP SUM
EROSION CONTROL BLANKETS CATEGORY 3	0	SQ YD

DESCRIPTION OF CONSTRUCTION ACTIVITIES AND STORMWATER MANAGEMENT:
Construction activities include: Tree removal, Site grading, Constructing sanitary sewer, Constructing watermain, Constructing storm sewer, Constructing concrete curb & gutter, Constructing bituminous roadway, Constructing bituminous parking lot, Constructing a wet sedimentation basin and drainage ditch, Temporary erosion and sediment control, and Permanent stabilization.

The Bunker Lake Industrial Park project will include constructing new underground utilities, roadways, curb & gutter, and parking lots to facilitate future buildings. The existing drainage gathers within the site in various areas. Some of the existing drainage gathers in ditches, either along Bunker Lake Boulevard to the north or along the BNSF railroad to the south. Drainage and storm water treatment will be gathered from the roadways and parking lots into curb & gutter and drain to catch basins. The catch basins will gather via storm sewer and outlet to a wet sedimentation basin in the southwest corner of the site. After being gathered in the wet sedimentation basin, water will be allowed to overflow into a culvert and drain to a newly constructed ditch. The new ditch will allow water to infiltrate and drain across the western and northern edge of the site, where it will ultimately drain to two existing 29" X 45" arch pipes that cross Bunker Lake Boulevard and empty north of the site.

DOCUMENT RETENTION

The following documentation will be retained for a period of not less than 3-years from the date of submittal of the NOT in compliance with Part III.E of the Permit.

- The final SWPPP
- Copies of all stormwater related permits required for the project
- Records of all inspection and maintenance conducted during construction
- Copies of all permanent operation and maintenance agreements; including all right-of-way, contracts, covenants and other binding requirements regarding perpetual maintenance, and
- All required calculations for design of the temporary and permanent BMPs.

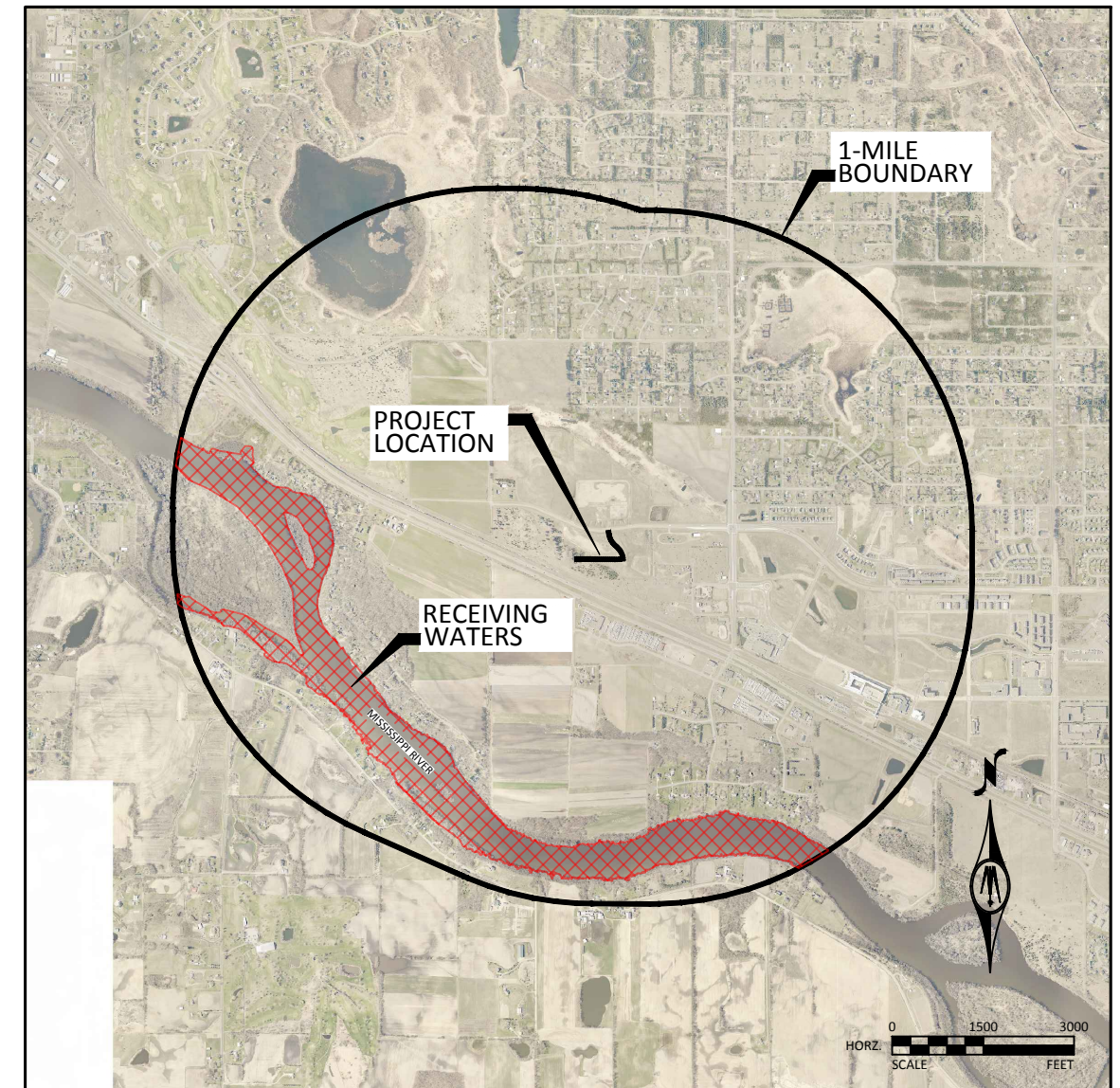

RECEIVING WATERS:
Receiving waters, including surface water, wetlands, Public Waters, and stormwater ponds, are identified on the USGS 7.5 min quad map within one mile of the project boundary. Receiving waters that are impaired, the impairment, and WLA are listed as follows. All specific BMPs relative to construction activities listed in this permit for special and impaired waters have been incorporated into this plan. All specific BMPs listed in approved TMDLs and those BMPs listed for construction related waste load allocations have also been incorporated.

NAME OF WATER BODY	TYPE (ditch, pond, wetland, lake, etc.)	Appendix A Special Water?	Flows to Impaired Water Within 1 Mile?	USEPA Approved TMDL?
MISSISSIPPI RIVER	RIVER	YES	YES, NOT FOR CONST	YES, NOT FOR CONST
Impairments: MERCURY				

IMPLEMENTATION SCHEDULE AND PHASING:

- Submit SWPPP Updates to Engineer. Submittal shall include any requested changes to the SWPPP, including but not limited to: Trained Personnel, Locations for Stockpiles, Concrete Washout, Sanitation Facilities, Types and Locations of Erosion & Sediment Control. Failure to submit updates shall be considered acceptance of the SWPPP as designed with no changes.
- Install perimeter sediment control, inlet protection, and construction exit.
- Rough grade site.
- Construct sedimentation basin and drainage ditch. Install sediment control to ensure sediment does not leave site via the newly constructed ditch.
- Construct bituminous roadways, parking, and building areas.
- Install inlet protection on newly constructed catch basins.
- Stabilize site.
- Add additional temporary BMPs as necessary during construction based on inspection reports.
- Ensure final stabilization measures are complete.
- Submit Notice of Termination (NOT) to MPCA within 30 days of final stabilization.

RESPONSIBLE PARTIES:

The Contractor and Owner must apply for coverage under the MPCA's General Storm Water Permit for Construction Activity as required by the National Pollutant Discharge Elimination System (NPDES) Phase II program. Coverage under the permit will begin automatically 7 calendar days after the electronic submittal date or after the postmarked date of a complete application. [Longer time frames apply to sites that disturb areas greater than 50 acres.]

The Contractor shall provide one or more trained Construction SWPPP Manager(s) knowledgeable and experienced in the application of erosion prevention and sediment control BMPs that will oversee the implementation of the SWPPP, and the installation, inspection and maintenance of the erosion prevention and sediment control BMPs. A Construction SWPPP Manager must be available for an on-site inspection within 72 hours upon request by the MPCA.

The Contractor shall provide one or more trained BMP Installer(s). The BMP Installer will perform and/or supervise the installation, maintenance and repair of BMPs. At least one individual on project must be trained in these job duties.

	COMPANY	CONTACT PERSON	PHONE
OWNER:	PSD	Matt Kuker	763-427-5955
SWPPP DESIGNER:	Bolton & Menk, Inc.	Alan Maxwell, P.E.	763-433-2851
CONTRACTOR:	TBD		
CONSTRUCTION SWPPP MANAGER:	TBD		
PARTY RESPONSIBLE FOR LONG TERM O&M:	PSD	Matt Kuker	763-427-5955

The SWPPP Designer and Construction SWPPP Manager must have appropriate training. Documentation showing training commensurate with the job duties and responsibilities is required to be included in the SWPPP prior to any work beginning on the site. Training documentation for the SWPPP Designer is included on this sheet. The Contractor shall attach training documentation to this SWPPP for the Construction SWPPP Manager prior to the start of construction. This information shall be kept up to date until the project NOT is filed.

ADDITIONAL COMPENSATION

Payment for all work associated with Erosion and Sediment Control shall be as described in the Project Manual. Unless otherwise authorized by the Owner no additional payment shall be made for any work required to administer and maintain the site erosion and sediment control in compliance with the Minnesota Pollution Control Agency (MPCA) - General Storm Water Permit for Construction Activity (MN R100001) including but not limited to inspection, maintenance, and removal of BMPs or addition of BMPs to accommodate Contractor phasing.

SPECIAL ENVIRONMENTAL CONSIDERATIONS:

1)	Was an environmental review required for this project or any part of a common plan of development or sale that includes all or any portion of this project?	NO
2)	Does any portion of the site have the potential to affect threatened or endangered species or their critical habitat?	NO
3)	Does any portion of this site discharge to a Calcareous fen.	NO
4)	Will any portion of the site potentially affect properties listed on the National Register of Historic Places or a known or discovered archeological site?	NO
5)	Have any Karst features have been identified in the project vicinity?	NO
6)	Is compliance with temporary or permanent stormwater management design requirements infeasible for this project?	NO
7)	Has the MN DNR promulgated "work in water restrictions" for any Public Water this site discharges to during fish spawning?	NO

GENERAL STORMWATER DISCHARGE REQUIREMENTS

All requirements listed in Part III of the Permit for the design of the permanent stormwater management system and discharge have been included in the preparation of this SWPPP. These include but are not limited to::

- The expected amount, frequency, intensity, and duration of precipitation.
- The nature of stormwater runoff and run-on at the site
- Peak flow rates and stormwater volumes to minimize erosion at outlets and downstream channel and stream bank erosion.
- The range of soil particle sizes expected to be present on the site.



7533 SUNWOOD DR NW, SUITE 206
RAMSEY, MINNESOTA 55303
Phone: (763) 433-2851
Email: Ramsey@bolton-menk.com
www.bolton-menk.com

REV	ISSUED FOR	DATE

I HEREBY CERTIFY THAT THIS PLAN, SPECIFICATION, OR REPORT WAS PREPARED BY ME OR UNDER MY DIRECT SUPERVISION AND THAT I AM A DULY LICENSED PROFESSIONAL ENGINEER UNDER THE LAWS OF THE STATE OF MINNESOTA.

Joseph Pelawa
DATE: 08/17/2017



DESIGNED JDP
DRAWN KGA
CHECKED JDP

PSD, LLC. RAMSEY, MINNESOTA
BUNKER LAKE INDUSTRIAL PARK
STORM WATER POLLUTION PROTECTION PLAN

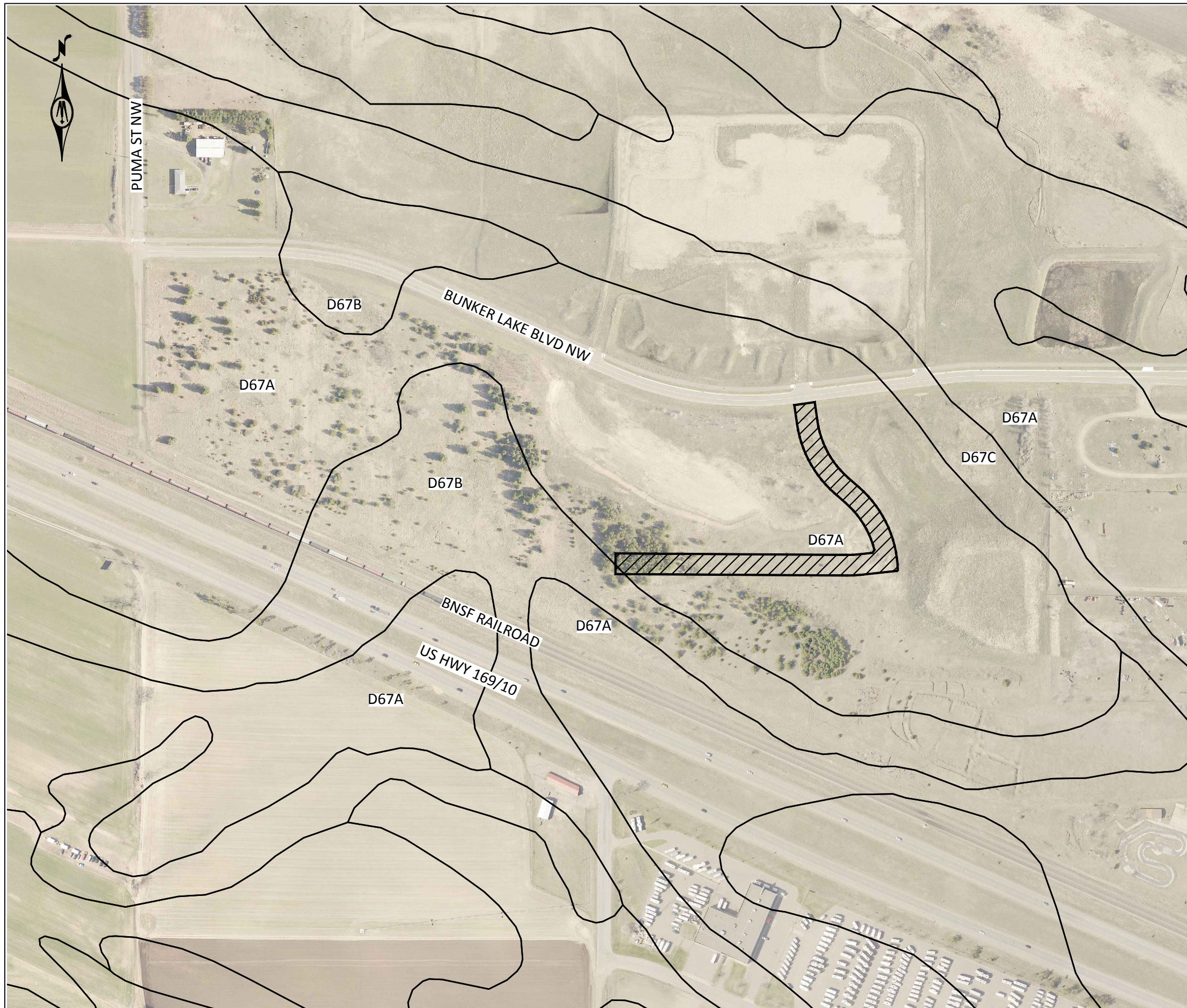
SHEET
C2.01



LEGEND

-  PROJECT BOUNDARY
-  SOIL TYPE

SOIL TYPE SUMMARY

Map Unit Symbol	Soil Name	Hyd. Soil Group
MUSYM	MUNAME	HYDGRP
D67A	HUBBARD LOAMY SAND, MISSISSIPPI RIVER VALLEY, 0 TO 2 PERCENT SLOPES	A
D67B	HUBBARD LOAMY SAND, MISSISSIPPI RIVER VALLEY, 2 TO 6 PERCENT SLOPES	A
D67C	HUBBARD LOAMY SAND, MISSISSIPPI RIVER VALLEY, 6 TO 12 PERCENT SLOPES	A

NHEL - Not Highly Erodible Land
 PHEL - Potentially Highly Erodible Land
 HEL - Highly Erodible Land



7533 SUNWOOD DR NW, SUITE 206
 RAMSEY, MINNESOTA 55303
 Phone: (763) 433-2851
 Email: Ramsey@bolton-menk.com
 www.bolton-menk.com

REV	ISSUED FOR	DATE

I HEREBY CERTIFY THAT THIS PLAN, SPECIFICATION, OR REPORT WAS PREPARED BY ME OR UNDER MY DIRECT SUPERVISION AND THAT I AM A DULY LICENSED PROFESSIONAL ENGINEER UNDER THE LAWS OF THE STATE OF MINNESOTA.

[Signature]
 EC. NO. 42603 DATE 08/17/2017

DESIGNED JDP	PSD, LLC. RAMSEY, MINNESOTA	SHEET C2.02
DRAWN KGA	BUNKER LAKE INDUSTRIAL PARK	
CHECKED JDP	STORM WATER POLLUTION PROTECTION PLAN	

Information contained in this SWPPP narrative sheet summarizes requirements of the GENERAL PERMIT AUTHORIZATION TO DISCHARGE STORMWATER ASSOCIATED WITH CONSTRUCTION ACTIVITY UNDER THE NATIONAL POLLUTANT DISCHARGE ELIMINATION SYSTEM/STATE DISPOSAL SYSTEM PROGRAM - Permit No: MN R100001 as they apply to this project. All provisions of the permit including those not specifically cited herein shall apply to this project. The Contractor is responsible to be familiar with and comply with all conditions of the permit. The full text of the permit is available at: <http://www.pca.state.mn.us/index.php/water/water-types-and-programs/stormwater/construction-stormwater/mpca-to-re-issue-construction-stormwater-general-permit.html>

SWPPP AMENDMENTS

Permittee must amend SWPPP as necessary to include additional requirements to correct problems identified or address the following situations.

1. There is a change in design, construction, operation, maintenance, weather or seasonal conditions.
2. Inspections or investigations by site owner or operators, USEPA or MPCA officials determine the SWPPP is not minimizing discharge of pollutants to surface waters or underground waters or discharges are causing water quality standard exceedances.
3. The SWPPP is not achieving the objectives of minimizing pollutants in stormwater discharges associated with construction activity, or the SWPPP is not consistent with the terms and conditions of the permit.
4. The MPCA determines that the project's stormwater discharges may cause, have reasonable potential to cause, or contribute to non-attainment of any applicable water quality standard, or the SWPPP does not incorporate the applicable requirements of the permit.

EROSION PREVENTION PRACTICES

The location of areas not to be disturbed must be delineated on the project before site work begins.

Disturbance on steep slopes (>33.3%) shall be minimized. Where required, techniques such as phasing and stabilizing practices designed for steep slopes shall be used.

All exposed soils must be stabilized as soon as possible, but in no case later than 7 days after the construction activity has temporarily or permanently ceased.

For public waters that have been promulgated "work in water restrictions" during fish spawning time frames, all exposed soil areas that are within 200 feet of the water's edge, and drain to these waters must complete stabilization within 24-hours during the time period.

Stormwater conveyance channels shall be routed around unstabilized areas. Erosion controls and velocity dissipation devices shall be used at outlets within and along the length of any constructed conveyance channel.

The normal wetted perimeter of all ditches or swales, including storm water management pond slopes, that drain waters from the site must be stabilized within 200' of any property edge or discharge point, including storm sewer inlets, within 24 hours of connection.

Stabilization of the remaining portions of any temporary or permanent ditches or swales within 7 calendar days after connecting to a surface water or property edge and construction in that portion of the ditch has temporary or permanently ceased.

Temporary or permanent ditches or swales used as sediment containment during construction do not need to be stabilized during temporary period of use and shall be stabilized within 24 hours after no longer used as sediment containment.

Mulch, hydromulch, tackifier, or similar practice shall not be used in any portion of a temporary or permanent drainage ditch. Refer to erosion and sediment control plan for temporary and permanent stabilization measures for ditches and swales.

Stormwater discharges shall be directed to vegetated areas where feasible. Velocity dissipation devices shall be used at discharge point.

Phased construction will be used to extent practical or as indicated in the plans to minimize exposed soils.

Rapid stabilization shall be of type and quantity indicated in the project specifications. Additional rapid stabilization may be necessary to minimize erosion throughout the duration of the project. Type and quantity shall be determined by the engineer or inspector prior to installation. In extreme cases, the contractor shall use any available rapid stabilization to immediately mitigate erosion, then further remedy the situation with approval by owner or engineer.

SEDIMENT CONTROL PRACTICES

Practices must be established on all down gradient perimeters and be located up gradient of any buffer zones. Perimeter controls must be in place before up gradient land- disturbing activities begin and shall remain in place until final stabilization.

All sediment controls practices shall be re-installed if they have been adjusted or removed to accommodate short-term activities and replaced immediately after the short term activity has ceased. Short term activities shall be performed as quickly as possible. Sediment control practices shall be re-installed even before the next precipitation event if the activity is not complete.

All storm drains must be protected by appropriate BMPs during construction until all sources to the inlet have

been stabilized. Inlet protection may be removed for specific safety concerns identified by the Permittee or jurisdictional authority. The removal shall be documented in the SWPPP and retained on site. Temporary stockpiles must have silt fence or other effective sediment controls and shall not be placed in surface waters or natural buffers.

Vehicle tracking BMPs shall be installed to minimize track out of sediment from the construction site. Method shall be approved by engineer prior to commencement of construction activities. Street sweeping shall be used if vehicle tracking BMPs are not adequate to prevent sediment from being tracked onto the street.

Soil compaction shall be minimized and topsoil shall be preserved, unless infeasible or if construction activities dictate soil compaction or topsoil stripping.

A 50 foot natural buffer, or redundant BMPs (where a buffer is infeasible) must be maintained when a surface water is located within 50 feet of disturbance activities and site runoff flows to the surface water.

If polymers, flocculants, or other sedimentation treatment chemicals are used on site, 1) conventional erosion and sediment controls shall be sowed prior to chemical placement, 2) chemicals shall be chosen based on soil types, and expected turbidity, pH, and flow rate of stormwater flowing into the treatment system, and 3) chemicals shall be used with accepted engineering practices and dosing specifications.

TEMPORARY SEDIMENTATION BASINS

The temporary sedimentation basin shall be constructed and made operational prior to disturbance of 10 or more acres draining to a common location.

Temporary sedimentation basins are required prior to runoff leaving the construction site or entering surface waters when 10 or more acres of disturbed soils drain to a common location. The basin must provide 3,600 cubic feet of "storage below the outlet per acre drained. If hydraulic calculations are available, the temporary sedimentation basin must provide a storage volume equivalent to the 2-year, 24-hour storm, but in no case less than 1800 cubic feet per acre drained. The temporary sedimentation basin must be constructed and made operational concurrent with the start of soil disturbance up gradient of the pond. The temporary sedimentation basin shall be designed to prevent short circuiting. The outfall shall be designed to remove floatable debris, allow for complete drawdown of the pond for maintenance activities, and have energy dissipation. The emergency spillway shall be stabilized.

Temporary sedimentation basins shall be situated outside of surface waters and any required buffer zone, and must be designed to avoid draining wetlands, unless the impact is in compliance with the requirements of this permit.

Excessive sediment-laden water that is not properly filtered will not be permitted to discharge from site.

DEWATERING AND BASIN DRAINING

Turbid or sediment-laden waters related to dewatering or basin draining shall be discharged to a temporary or permanent sedimentation basin on the project site unless infeasible. The temporary or permanent basin may discharge to surface waters if the basin water has been visually checked to ensure adequate treatment has been obtained in the basin and that the nuisance conditions will not result from the discharge. Discharge points shall be adequately protected from erosion and proper velocity dissipation provided.

All water from dewatering or basin-draining activities must be discharged in a manner that does not cause nuisance conditions, erosion in the receiving channels or on down slope properties, or inundation in wetlands causing significant adverse impacts to the wetland.

If filters with backwash waters are used, the backwash water shall be hauled away for disposal, returned to the beginning of the treatment process, or incorporated into site in a manner that does not cause erosion. Backwash water may be discharged to sanitary sewer if permission is granted by the sanitary sewer authority.

POLLUTION PREVENTION

Building products that have the potential to leach pollutants must be under cover to prevent discharge or protected by an effective means designed to minimize contact with stormwater.

Pesticides, herbicides, insecticides, fertilizers, treatment chemicals, and landscape materials must be under cover.

Hazardous materials and toxic waste must be properly stored in sealed containers to prevent spills, leaks or other discharge. Restricted access storage areas must be provided to prevent vandalism.

Solid waste must be stored, collected and disposed of in compliance with Minn. R. CH 7035.

Portable toilets must be positioned so that they are secure and will not be tipped or knocked over. Sanitary waste must be disposed of properly in accordance with Minn. R. CH 7041.

Discharge of spilled or leaked chemicals, including fuel, from any area where chemicals or fuel will be loaded or unloaded shall be prevented using drip pans or absorbents. Supplies shall be available at all times to clean up discharged materials and that an appropriate disposal method must be available for recovered spilled materials.

Exterior vehicle or equipment washing on the project site shall be limited to a defined area of the site. Runoff from the washing area shall be contained in a sediment basin or other similarly effective controls and waste from the washing activity must be properly disposed of. No engine degreasing is allowed on site. Effective containment for all liquid and solid wastes generated by concrete and other washout operations related to construction activity shall be effectively contained. Liquid and solid washout waste shall not contact the ground, and containment must be designed so that it does not result in runoff from the washout operations or areas. A sign must be installed adjacent to each washout facility that requires site personnel to utilize the proper facilities for disposal of concrete and other washout wastes.

INFESTED WATERS:

MN DNR permits are not valid for work in waters that are designated as infested waters unless accompanied by an Infested Waters Permit or written notification has been obtained from MN DNR stating that such permit is not required. There is no exception for pre-existing permits. If a MN DNR Permit has been issued for the project and the water is later designated as infested, the Contractor shall halt all work covered by the MN DNR Permit until such time as an Infested Waters Permit is obtained or that written notification is obtained stating that such permit is not required.

INSPECTION & MAINTENANCE

A trained person shall routinely inspect the entire construction site at least once every 7 days during active construction and within 24-hours after a rainfall event greater than 0.5 inches in 24 hours. Following an inspection that occurs within 24-hours after a rainfall event, the next inspection must be conducted within 7 days.

All inspections and maintenance conducted during construction must be recorded within 24 hours in writing and records must be retained with the SWPPP. Inspection report forms are available in the Project Specifications. Inspection report forms other than those provided shall be approved by the engineer.

Where parts of the project site have permanent cover, but work remains on other parts of the site, inspections may be reduced on these areas to once per month.

Where the site has permanent cover on all exposed areas and no construction activity is occurring anywhere on site, the site must be inspected during non-frozen conditions at least once per month for 12 months. Following the 12th month of permanent cover and no construction activity, inspections shall be terminated until construction activity resumes or notification from MPCA has been issued that erosion has been detected at the site.

During frozen ground conditions, inspections may be suspended and shall resume within 24 hours after runoff occurs or 24 hours prior to resuming construction activity, whichever is first.

Inspection and maintenance shall resume until another Permittee has obtained coverage under this Permit or the project has undergone Final Stabilization, and an NOT has been submitted.

All erosion prevention and sediment control BMPs shall be inspected to ensure integrity and effectiveness during all routine and post-rainfall inspections. All non-functioning BMPs must be repaired, replaced, or supplemented with functional BMPs by the end of the next business day after discovery, or as soon as field conditions allow access.

All perimeter control devices must be repaired, replaced, or supplemented when they become non-functional or the sediment reaches one-half (1/2) of the height of the device. These repairs must be made by the end of the next business day after discovery, or as soon as field conditions allow.

Temporary and permanent sediment basins must be drained and the sediment removed when the depth of sediment collected in the basin reaches one-half (1/2) the storage volume. Drainage and sediment removal must be completed within 72 hours of discovery, or as soon as field conditions allow.

Surface waters, including drainage ditches and conveyance systems, must be inspected for erosion and sediment deposition during each inspection. All deltas and sediment deposited in drainage ways, catch basins, and other drainage systems shall be removed. The removal and stabilization must take place within seven (7) days of discovery unless precluded by legal, regulatory, or physical access constraints. The Permittee is responsible for obtaining all applicable permits prior to conducting any work in surface waters.

Construction site vehicle exit locations must be inspected for evidence of off-site sediment tracking onto paved surfaces. Tracked sediment must be removed from all paved surfaces both on and off site within 24-hours of discovery, or if applicable, within a shorter time to comply with the permit.

Streets and other areas adjacent to the project must be inspected for evidence of off-site accumulations of sediment. If sediment is present, it must be removed in a manner and at a sufficient frequency to minimize off-site impacts.

All infiltration areas must be inspected to ensure that no sediment from ongoing construction activity is reaching the infiltration area and that equipment is not being driven across the infiltration area.

FINAL STABILIZATION

Final Stabilization is not complete until all of the following requirements have been met:

1. All soil disturbing activities at the site have been completed and all soils are stabilized by a uniform perennial vegetative cover with a density of 70% of its expected final growth density over the entire pervious surface area, or other equivalent means necessary to prevent soil failure under erosive conditions.
2. Permanent stormwater management system is constructed, meets all requirements of the Permit, and is operating as designed. Temporary or permanent sedimentation basins that are to be used as permanent water quality management basins have been cleaned of any accumulated sediment. All sediment has been removed from conveyance systems, and ditches are stabilized with permanent cover.
3. All temporary synthetic and structural erosion prevention and sediment control BMPs have been removed. BMPs designed to decompose on site may be left in place.
4. For residential construction only, individual lots are considered finally stabilized if the structure(s) are finished, temporary erosion protection and down gradient perimeter control has been completed and the residence has been sold to the homeowner. Also, the "Homeowner Fact Sheet" has been provided to the homeowner



7533 SUNWOOD DR NW, SUITE 206
RAMSEY, MINNESOTA 55303
Phone: (763) 433-2851
Email: Ramsey@bolton-menk.com
www.bolton-menk.com

REV	ISSUED FOR	DATE

I HEREBY CERTIFY THAT THIS PLAN, SPECIFICATION, OR REPORT WAS PREPARED BY ME OR UNDER MY DIRECT SUPERVISION AND THAT I AM A DULY LICENSED PROFESSIONAL ENGINEER UNDER THE LAWS OF THE STATE OF MINNESOTA.

[Signature]

DATE: 08/17/2017

DESIGNED JDP
DRAWN KGA
CHECKED JDP

PSD, LLC. RAMSEY, MINNESOTA
BUNKER LAKE INDUSTRIAL PARK
STORM WATER POLLUTION PROTECTION PLAN

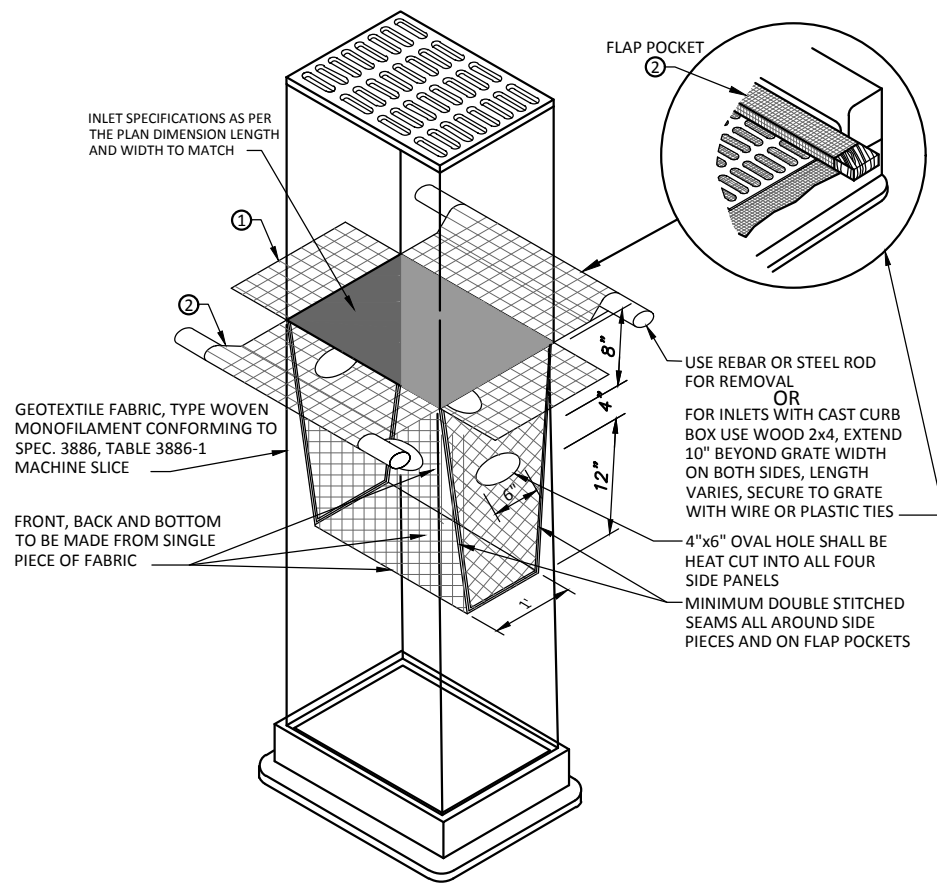

NOTES:
 INLET PROTECTION DEVICES SHALL BE MAINTAINED OR REPLACED AT THE DIRECTION OF THE ENGINEER. MANUFACTURED ALTERNATIVES APPROVED AND LISTED ON THE DEPARTMENTS EROSION CONTROL PRODUCT ACCEPTABILITY LIST MAY BE SUBSTITUTED. WHEN REMOVING OR MAINTAINING INLET PROTECTION, CARE SHALL BE TAKEN SO THAT THE SEDIMENT TRAPPED ON THE GEOTEXTILE FABRIC DOES NOT FALL IN THE INLET. ANY MATERIAL FALLING INTO THE INLET SHALL BE REMOVED IMMEDIATELY.

- ① FINISHED SIZE, INCLUDING POCKETS WHERE REQUIRED, SHALL EXTEND A MINIMUM OF 10" AROUND THE PERIMETER TO FACILITATE MAINTENANCE OR REMOVAL.
- ② FLAP POCKETS SHALL BE LARGE ENOUGH TO ACCEPT WOOD 2x4.

INSTALLATION NOTES:
 DO NOT INSTALL PROTECTION IN INLETS SHALLOWER THAN 30", MEASURED FROM THE BOTTOM OF THE INLET TO THE TOP OF THE GRATE.

TRIM EXCESS FABRIC IN THE FLOW LINE TO WITHIN 3" OF THE GRATE.

THE INSTALLED BAG SHALL HAVE A MINIMUM SIDE CLEARANCE, BETWEEN THE INLET AND THE BAG, MEASURED AT THE BOTTOM OF THE OVERFLOW HOLES, OF 3". WHERE NECESSARY THE CONTRACTOR SHALL CLINCH THE BAG, USING PLASTIC ZIP TIES, TO ACHIEVE THE 3" CLEARANCE. THE TIES SHALL BE PLACED AT A MAXIMUM OF 4" FROM THE BOTTOM OF THE BAG.

**INLET PROTECTION
 GEOTEXTILE BAG**

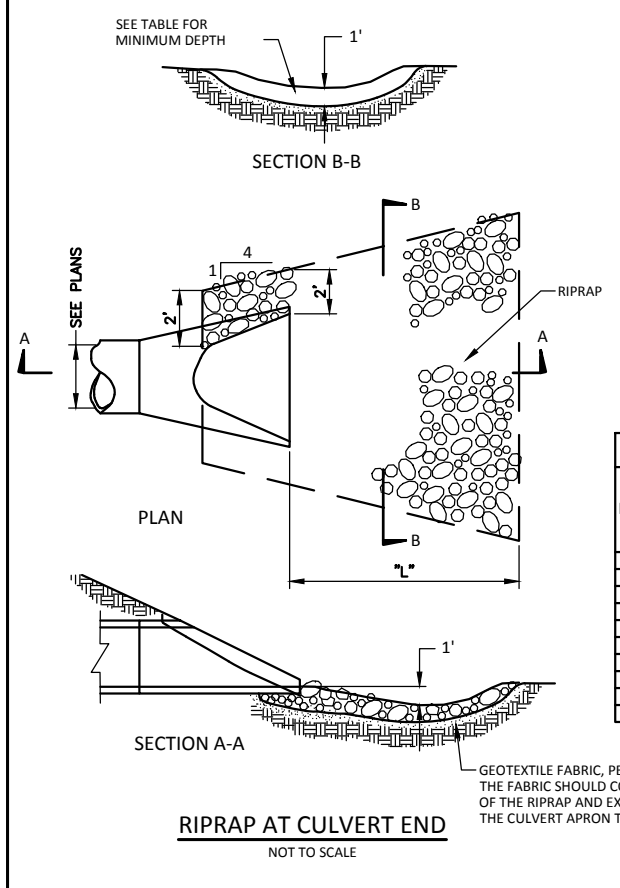

RIPRAP AT CULVERT END
 NOT TO SCALE

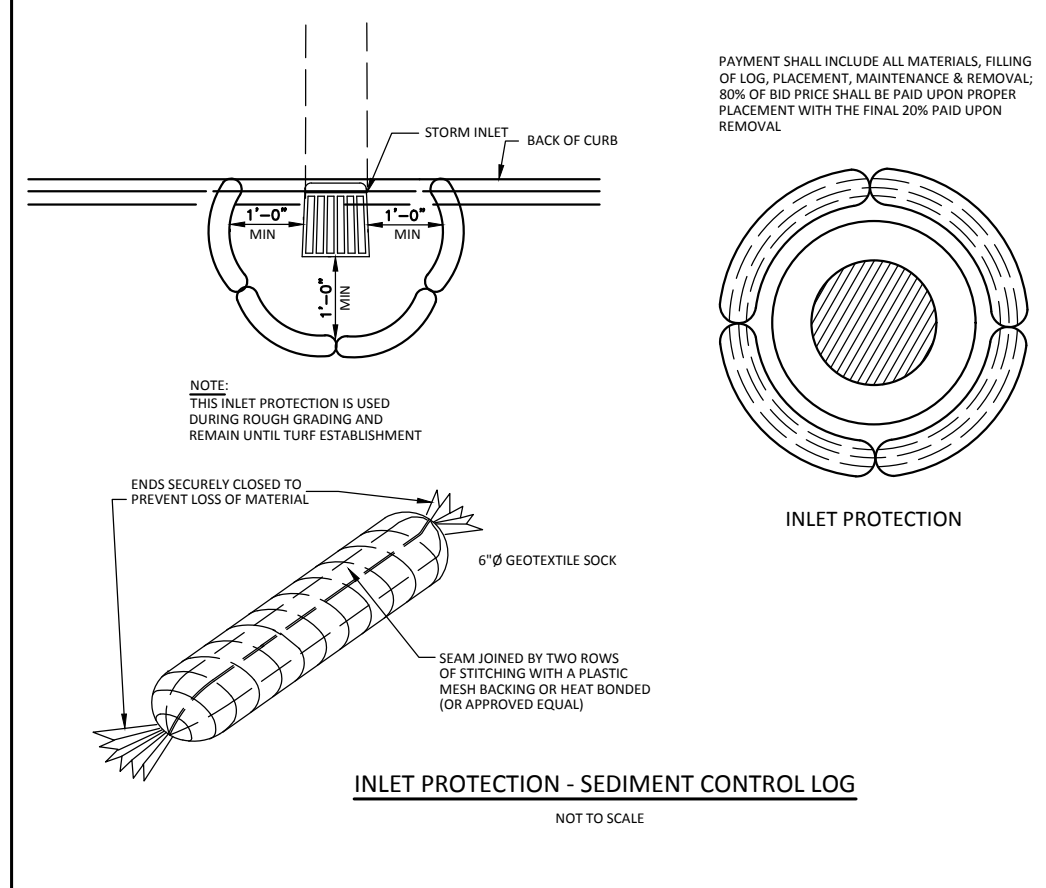

INLET PROTECTION - SEDIMENT CONTROL LOG
 NOT TO SCALE

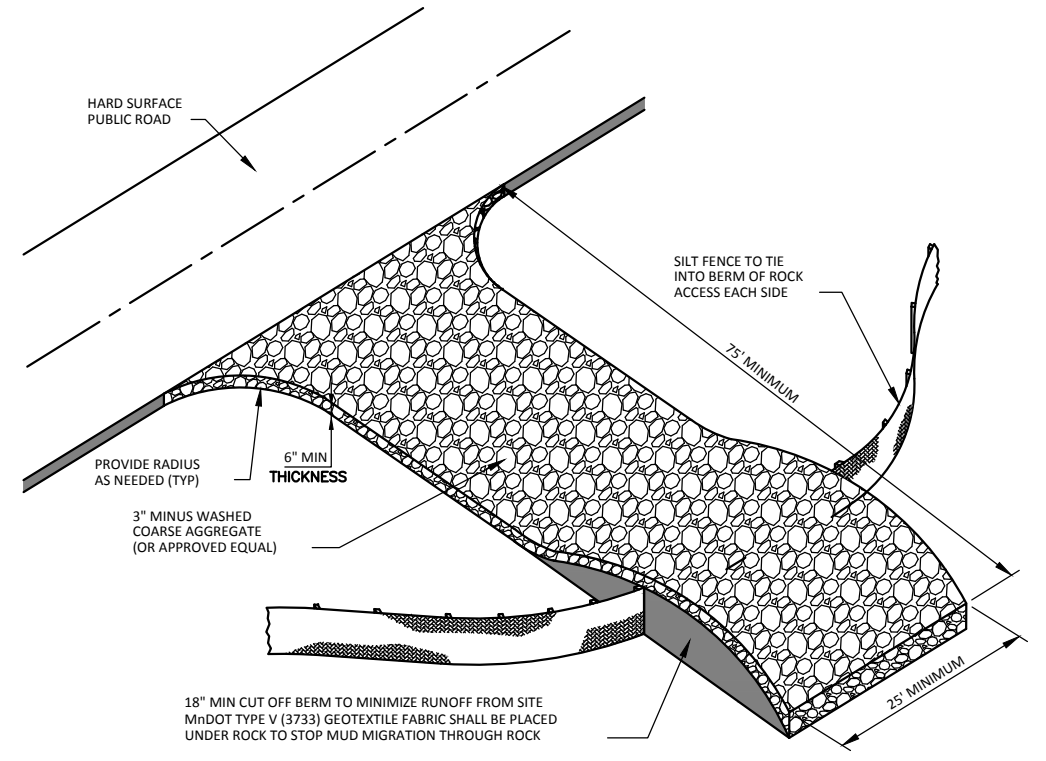

ROCK CONSTRUCTION ENTRANCE
 NOT TO SCALE

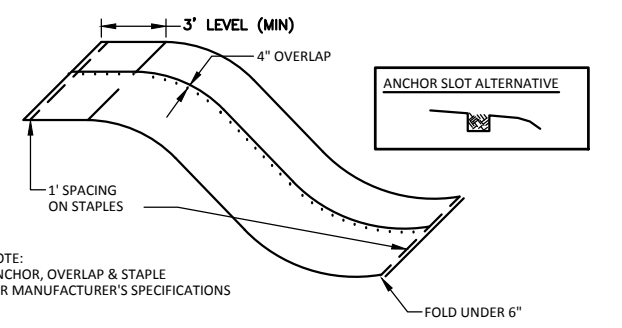

EROSION CONTROL BLANKET INSTALLATION
 NOT TO SCALE

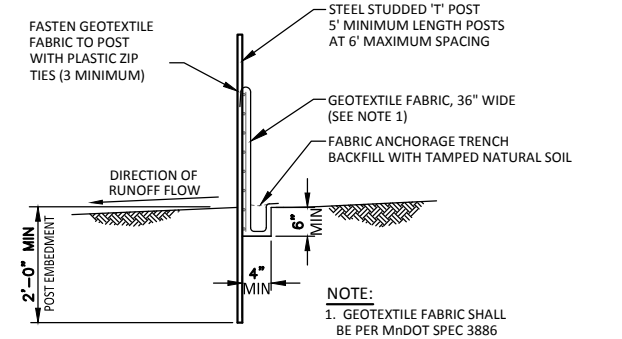

SILT FENCE - HEAVY DUTY
 NOT TO SCALE

NOTE: DETAILS NOT TO SCALE



7533 SUNWOOD DR NW, SUITE 206
 RAMSEY, MINNESOTA 55303
 Phone: (763) 433-2851
 Email: Ramsey@bolton-menk.com
 www.bolton-menk.com

REV	ISSUED FOR	DATE

I HEREBY CERTIFY THAT THIS PLAN, SPECIFICATION, OR REPORT WAS PREPARED BY ME OR UNDER MY DIRECT SUPERVISION AND THAT I AM A DULY LICENSED PROFESSIONAL ENGINEER UNDER THE LAWS OF THE STATE OF MINNESOTA.

Kevin G. Bette

LIC. NO. 21814 DATE 08/17/2017









DESIGNED
 JDP
 DRAWN
 KGA
 CHECKED
 JDP

PSD, LLC. RAMSEY, MINNESOTA
 BUNKER LAKE INDUSTRIAL PARK
 EROSION CONTROL DETAILS

SHEET
 C2.04



LEGEND

	SEDIMENT CONTROL CONSTRUCTION ENTRANCE		SEDIMENT CONTROL: SILT FENCE, BIO LOGS, WOOD CHIP OR SOIL BERM
	MULCH 25-131 SEED MIX, FERTILIZER		SEDIMENT CONTROL LOG
	GRAVEL ACCESS DRIVE BY OTHERS		INLET PROTECTION
			SURFACE SLOPE
			SURFACE FLOW ARROW
			X 875.0 SPOT ELEVATION

- NOTES:**
1. INSTALL EROSION CONTROL MEASURES PRIOR TO COMMENCING CONSTRUCTION.
 2. A STREET SWEEPER MUST BE AVAILABLE WITHIN 3 HOURS UPON NOTICE FROM THE CITY THAT THE STREETS NEED TO BE SWEEPED
 3. ALL SILT FENCE TO BE REMOVED ONCE SEED IS ESTABLISHED.
 4. ROCK CONSTRUCTION ENTRANCE SHALL INCLUDE A ROCK FILTER BERM AT A MINIMUM TWO FEET IN HEIGHT AND SIDE SLOPES OF 4:1 AT THE SITE EXIT.
 5. ALL SEDIMENT TRACKED ON CITY STREETS SHALL BE SWEEPED IMMEDIATELY UPON DISCOVERY.

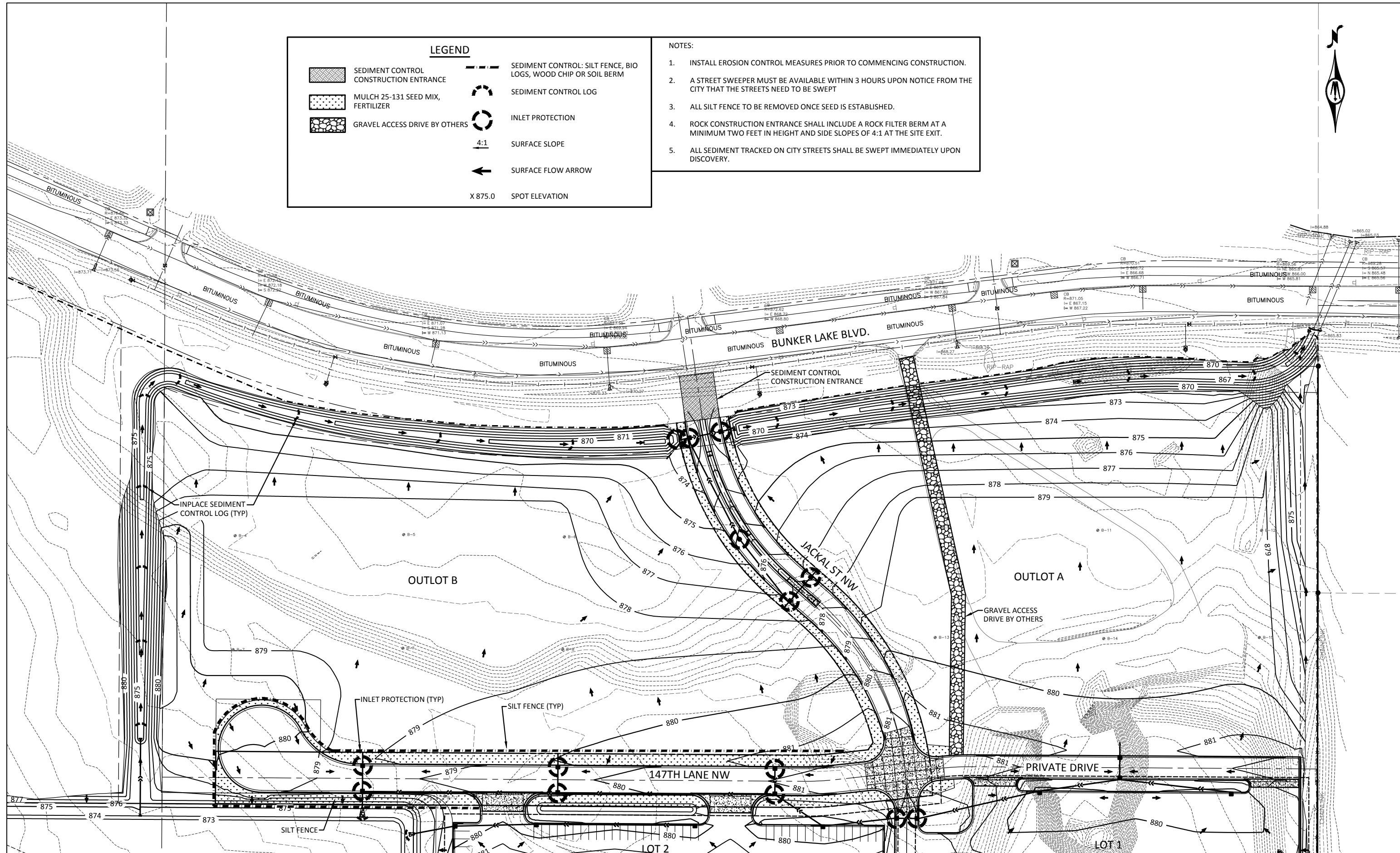

 <p>SCALE FEET</p>	 <p>BOLTON & MENK</p>	<p>7533 SUNWOOD DR NW, SUITE 206 RAMSEY, MINNESOTA 55303 Phone: (763) 433-2851 Email: Ramsey@bolton-menk.com www.bolton-menk.com</p>	<table border="1" style="font-size: 8px;"> <tr><th>REV</th><th>ISSUED FOR</th><th>DATE</th></tr> <tr><td> </td><td> </td><td> </td></tr> <tr><td> </td><td> </td><td> </td></tr> <tr><td> </td><td> </td><td> </td></tr> </table>	REV	ISSUED FOR	DATE										<p>I HEREBY CERTIFY THAT THIS PLAN, SPECIFICATION, OR REPORT WAS PREPARED BY ME OR UNDER MY DIRECT SUPERVISION AND THAT I AM A DULY LICENSED PROFESSIONAL ENGINEER UNDER THE LAWS OF THE STATE OF MINNESOTA.</p> <p style="text-align: center;"><i>Kevin G. Bette</i></p> <p>LIC. NO. 21814 DATE 08/17/2017</p>	<p>DESIGNED: JDP DRAWN: KGA CHECKED: JDP</p>	<p>PSD, LLC. RAMSEY, MINNESOTA BUNKER LAKE INDUSTRIAL PARK EROSION CONTROL PLAN</p>	<p>SHEET C2.05</p>
REV	ISSUED FOR	DATE																	

© Bolton & Menk, Inc. 2017, All Rights Reserved
 H:\PSDLLC_PR\R16113129\CAD\113129C201.dwg 8/17/2017 12:04 PM

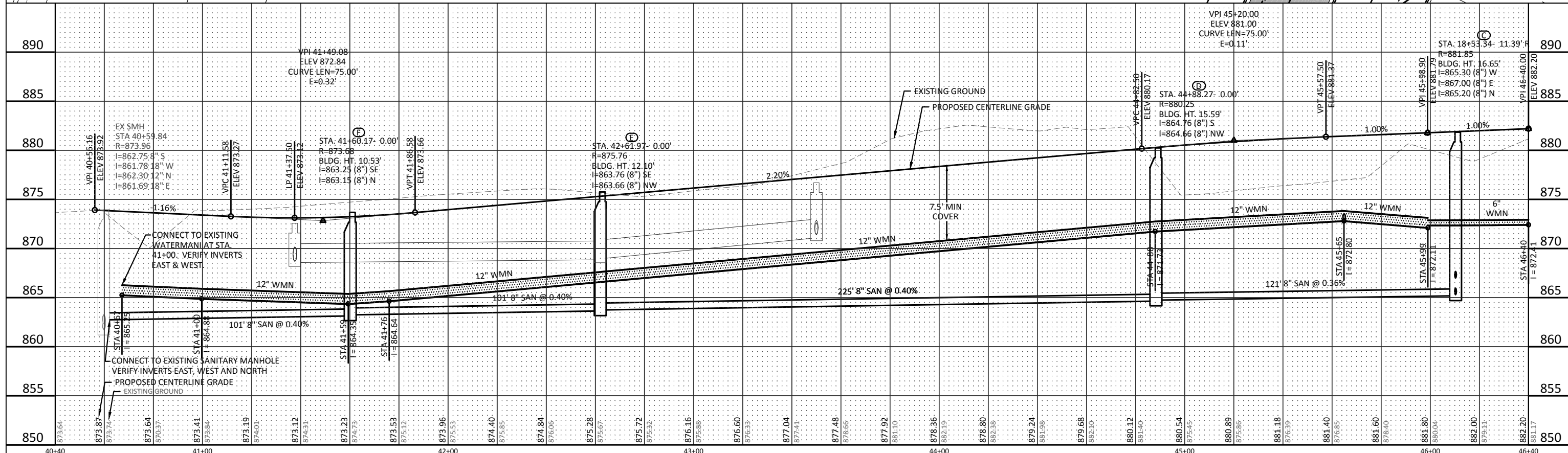
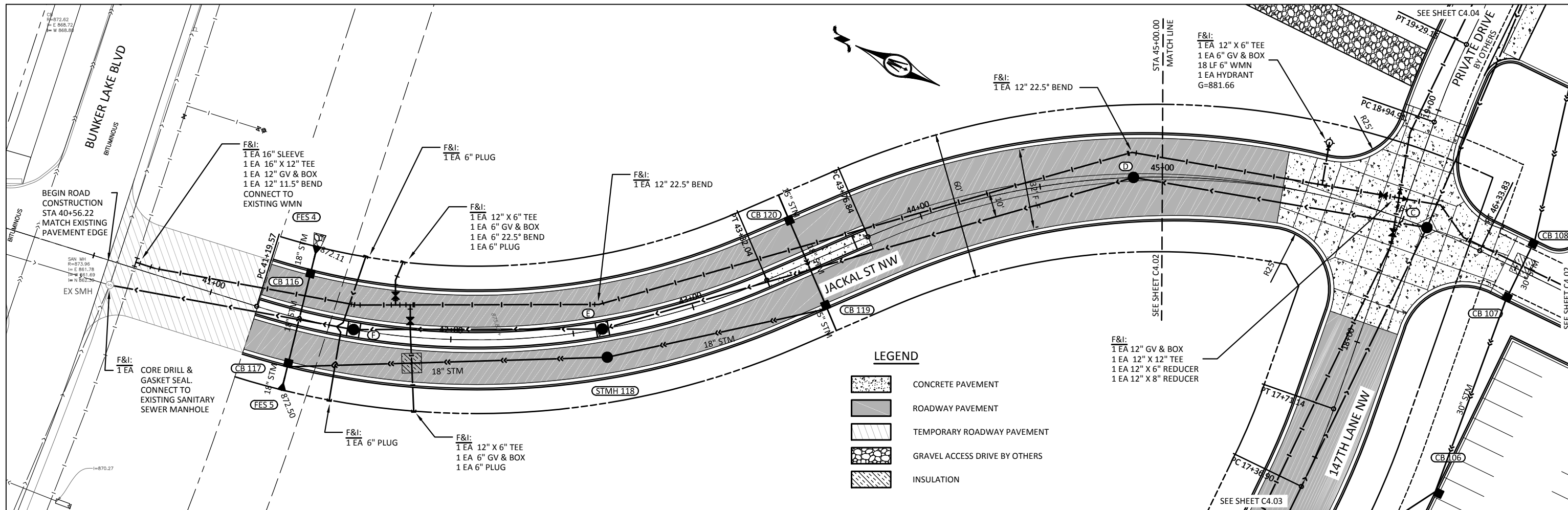

0 20 40 HORIZ. SCALE FEET	0 5 10 VERT. SCALE FEET	BOLTON & MENK	7533 SUNWOOD DR NW, SUITE 206 RAMSEY, MINNESOTA 55303 Phone: (763) 433-2851 Email: Ramsey@bolton-menk.com www.bolton-menk.com	REV. ISSUED FOR. DATE _____ _____ _____	I HEREBY CERTIFY THAT THIS PLAN, SPECIFICATION, OR REPORT WAS PREPARED BY ME OR UNDER MY DIRECT SUPERVISION AND THAT I AM A DULY LICENSED PROFESSIONAL ENGINEER UNDER THE LAWS OF THE STATE OF MINNESOTA. LIC. NO. 21814 DATE 08/17/2017	PSD, LLC. RAMSEY, MINNESOTA BUNKER LAKE INDUSTRIAL PARK JACKAL ST. NW - UTILITY PLAN & PROFILE	SHEET C4.01
------------------------------	----------------------------	--------------------------	---	--	---	--	-----------------------

© Bolton & Menk, Inc. 2017, All Rights Reserved
 H:\PSDLLC_PR\16113129\CAD\C3D\113129_C_ALGN_1.dwg 8/17/2017 12:23 PM

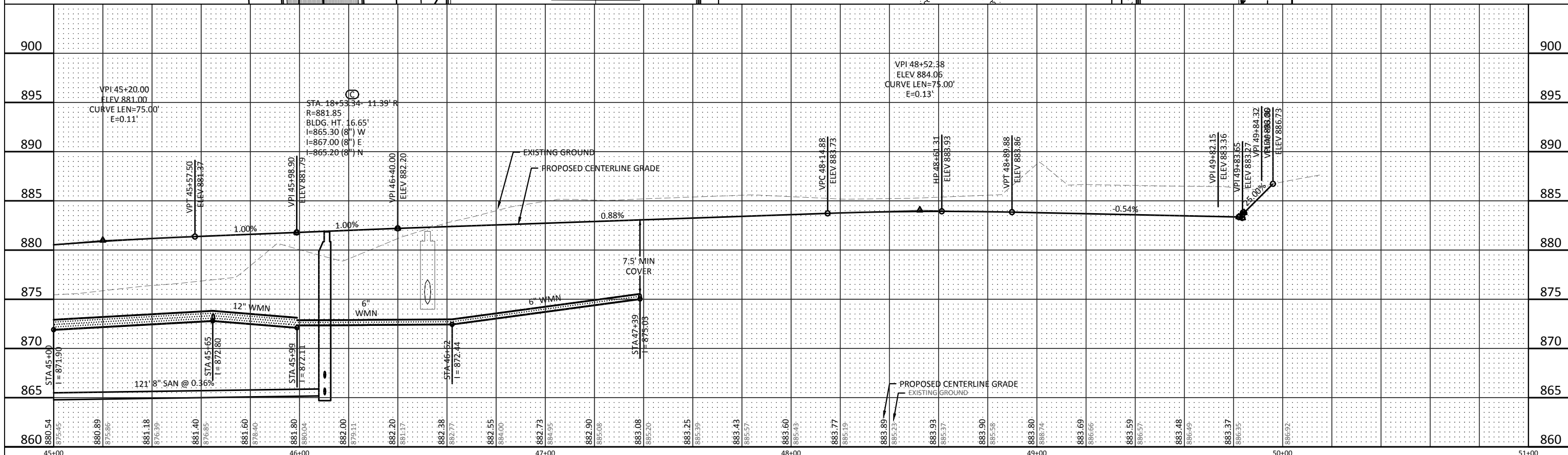
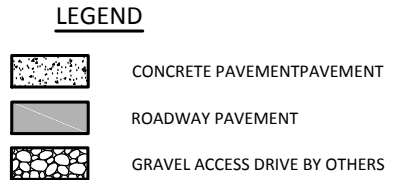
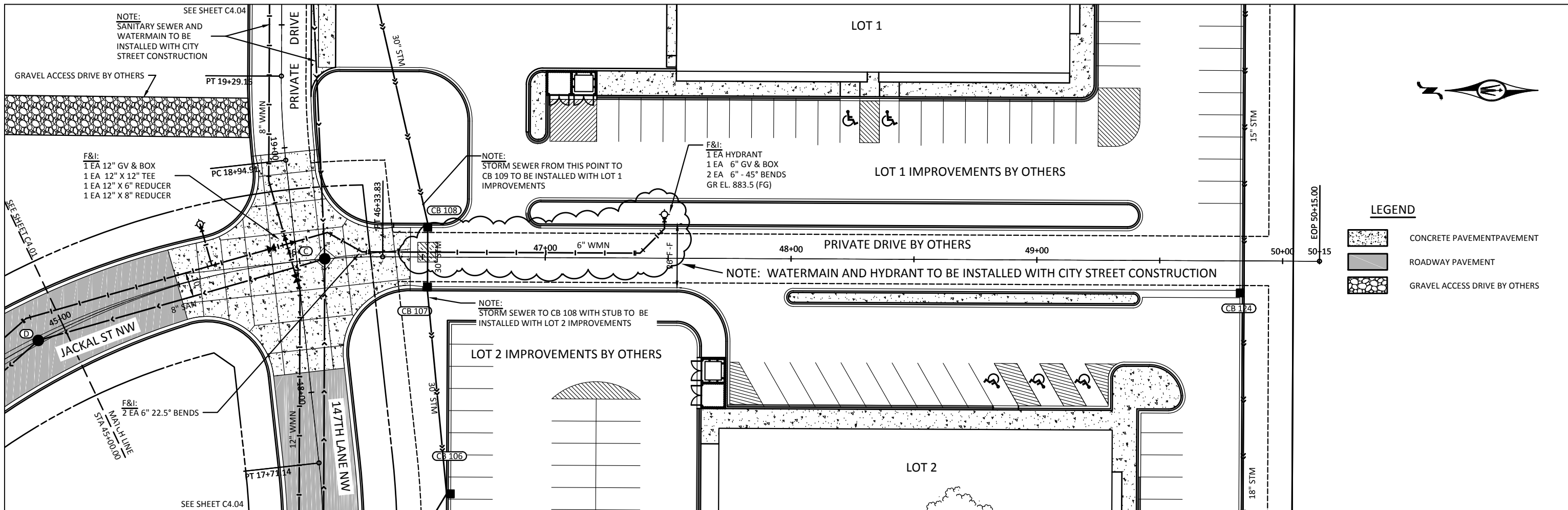

<p>© Bolton & Menk, Inc. 2017, All Rights Reserved H:\PSDLLC_PR\R16113129\CAD\C3D\113129_C_ALIGN_1.dwg 8/17/2017 12:23 PM</p>	<p>0 20 40 SCALE FEET</p> <p>0 5 10 SCALE FEET</p>	<p>BOLTON & MENK</p> <p>7533 SUNWOOD DR NW, SUITE 206 RAMSEY, MINNESOTA 55303 Phone: (763) 433-2851 Email: Ramsey@bolton-menk.com www.bolton-menk.com</p>	<table border="1"> <tr> <th>REV</th> <th>ISSUED FOR</th> <th>DATE</th> </tr> <tr> <td> </td> <td> </td> <td> </td> </tr> </table>	REV	ISSUED FOR	DATE				<p>I HEREBY CERTIFY THAT THIS PLAN, SPECIFICATION, OR REPORT WAS PREPARED BY ME OR UNDER MY DIRECT SUPERVISION AND THAT I AM A DULY LICENSED PROFESSIONAL ENGINEER UNDER THE LAWS OF THE STATE OF MINNESOTA.</p> <p><i>Kevin G. Bette</i></p> <p>LIC. NO. 21814 DATE 08/17/2017</p>	<p>DESIGNED: JDP DRAWN: KGA CHECKED: JDP</p>	<p>PSD, LLC. RAMSEY, MINNESOTA BUNKER LAKE INDUSTRIAL PARK JACKAL ST. NW - UTILITY PLAN & PROFILE</p>	<p>SHEET C4.02</p>
REV	ISSUED FOR	DATE											

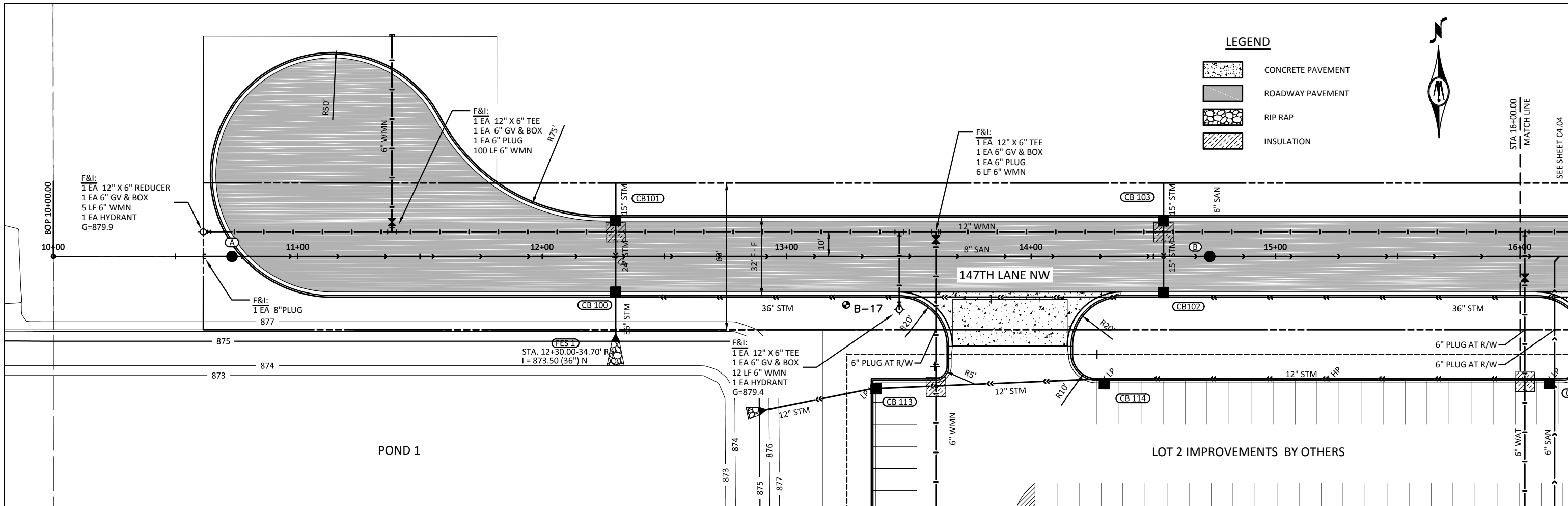

LEGEND

- CONCRETE PAVEMENT
- ROADWAY PAVEMENT
- RIP RAP
- INSULATION

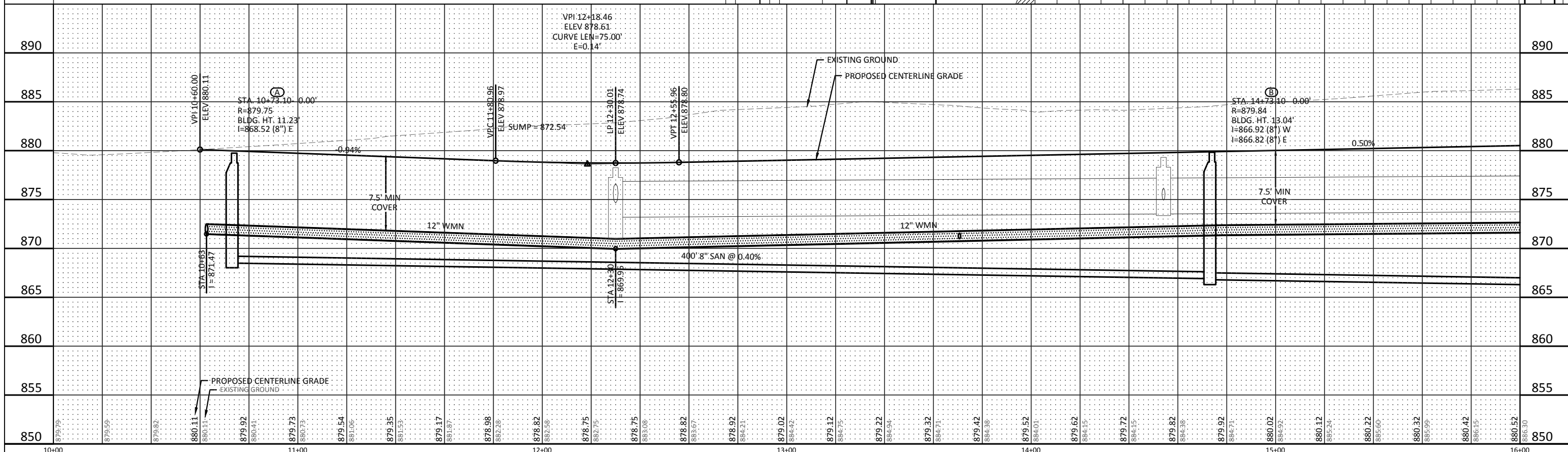

0 20 40 HORIZ. SCALE FEET	0 5 10 VERT. SCALE FEET	BOLTON & MENK	7533 SUNWOOD DR NW, SUITE 206 RAMSEY, MINNESOTA 55303 Phone: (763) 433-2851 Email: Ramsey@bolton-menk.com www.bolton-menk.com	REV. ISSUED FOR. DATE _____ _____ _____	I HEREBY CERTIFY THAT THIS PLAN, SPECIFICATION, OR REPORT WAS PREPARED BY ME OR UNDER MY DIRECT SUPERVISION AND THAT I AM A DULY LICENSED PROFESSIONAL ENGINEER UNDER THE LAWS OF THE STATE OF MINNESOTA. LIC. NO. 21814 DATE 08/17/2017	DESIGNED: JDP DRAWN: KGA CHECKED: JDP	PSD, LLC. RAMSEY, MINNESOTA BUNKER LAKE INDUSTRIAL PARK 147TH LANE NW - UTILITY PLAN & PROFILE	SHEET C4.03
------------------------------	----------------------------	--------------------------	---	--	---	---	--	-----------------------

© Bolton & Menk, Inc. 2017, All Rights Reserved
 H:\PSDLLC_PR\16113129\CAD\C3D\113129_C_ALIGN_1.dwg 8/17/2017 12:23 PM

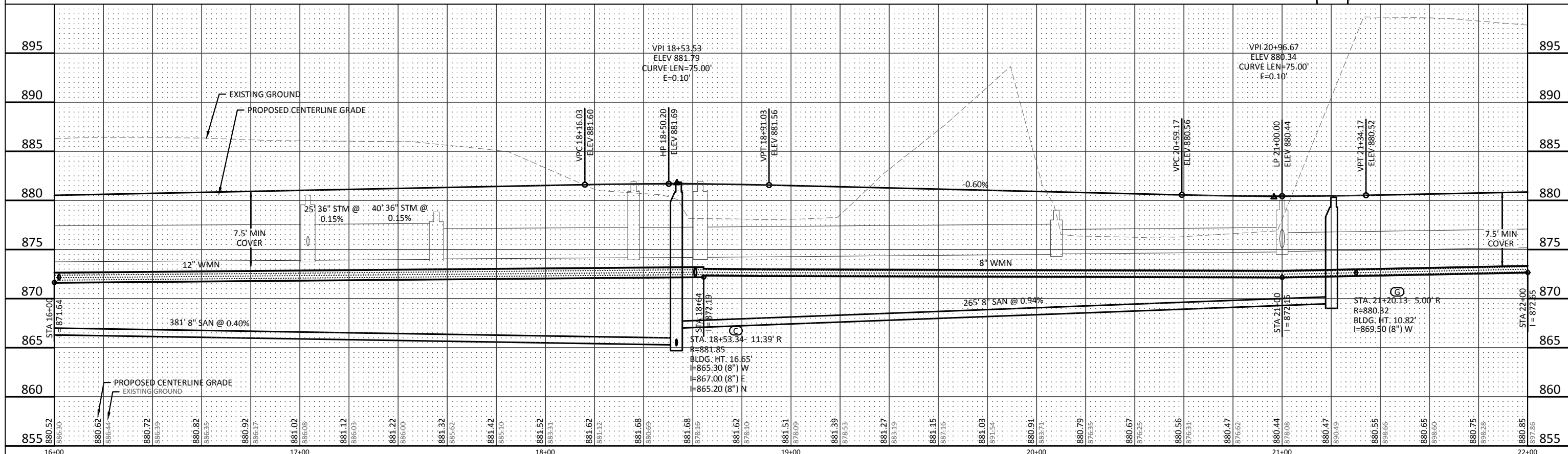
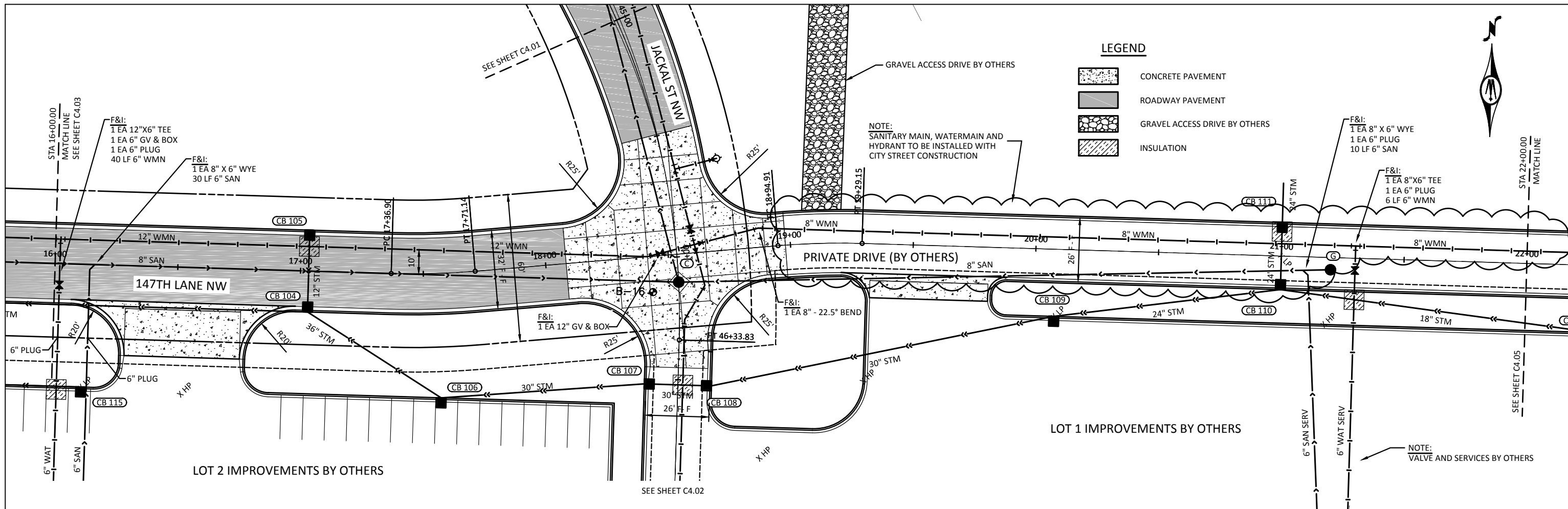

0 20 40 HORIZ. SCALE FEET		0 5 10 VERT. SCALE FEET		BOLTON & MENK 7533 SUNWOOD DR NW, SUITE 206 RAMSEY, MINNESOTA 55303 Phone: (763) 433-2851 Email: Ramsey@bolton-menk.com www.bolton-menk.com	REV. _____ ISSUED FOR _____ DATE _____	I HEREBY CERTIFY THAT THIS PLAN, SPECIFICATION, OR REPORT WAS PREPARED BY ME OR UNDER MY DIRECT SUPERVISION AND THAT I AM A DULY LICENSED PROFESSIONAL ENGINEER UNDER THE LAWS OF THE STATE OF MINNESOTA. Kevin G. Bette LIC. NO. 21814 DATE 08/17/2017	DESIGNED: JDP DRAWN: KGA CHECKED: JDP	PSD, LLC. RAMSEY, MINNESOTA BUNKER LAKE INDUSTRIAL PARK 147TH LANE NW - UTILITY PLAN & PROFILE	SHEET C4.04
------------------------------	--	----------------------------	--	---	--	---	---	--	-----------------------

© Bolton & Menk, Inc. 2017, All Rights Reserved
 H:\PSDLLC_PRR\16113129\CAD\C3D\113129_C_ALGN_1.dwg 8/17/2017 12:42 PM



LEGEND

- CONCRETE PAVEMENT
- INSULATION

NOTE:
SANITARY MAIN, WATERMAIN AND
HYDRANT TO BE INSTALLED WITH
CITY STREET CONSTRUCTION

F&I:
1 EA HYDRANT
1 EA 6" GV & BOX
1 EA 8" X 6" REDUCER
18 LF 6" WMN
GR EL. 881.3 (FG)

F&I:
1 EA 8" GV & BOX
1 EA 8" X 8" TEE
1 EA 8" X 6" REDUCER
1 EA 6" PLUG
6 LF 6" WMN

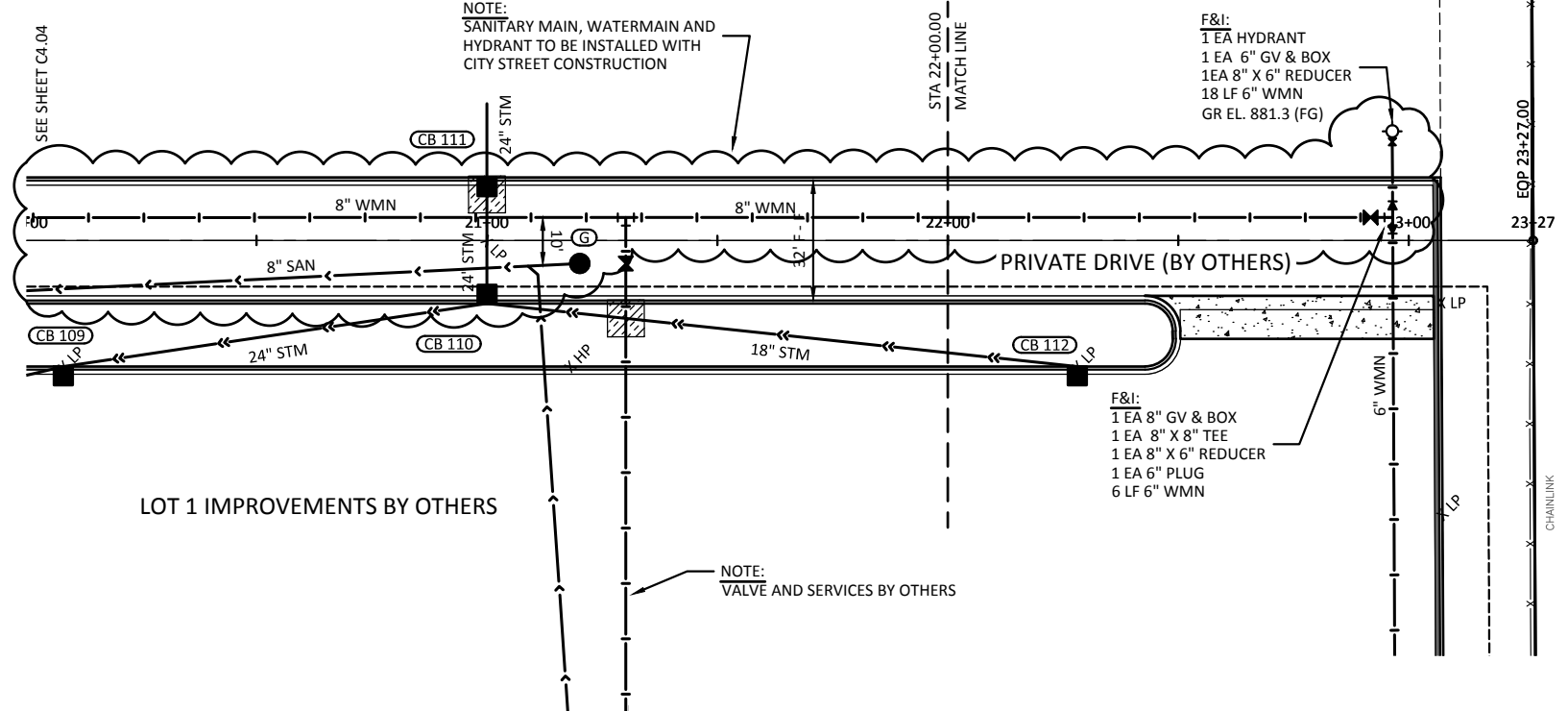

LOT 1 IMPROVEMENTS BY OTHERS

NOTE:
VALVE AND SERVICES BY OTHERS

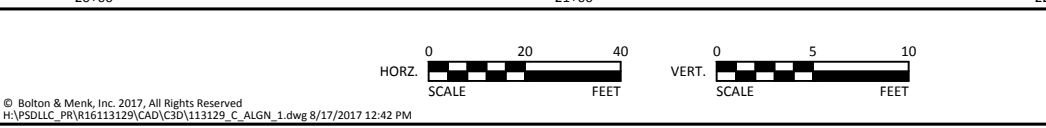
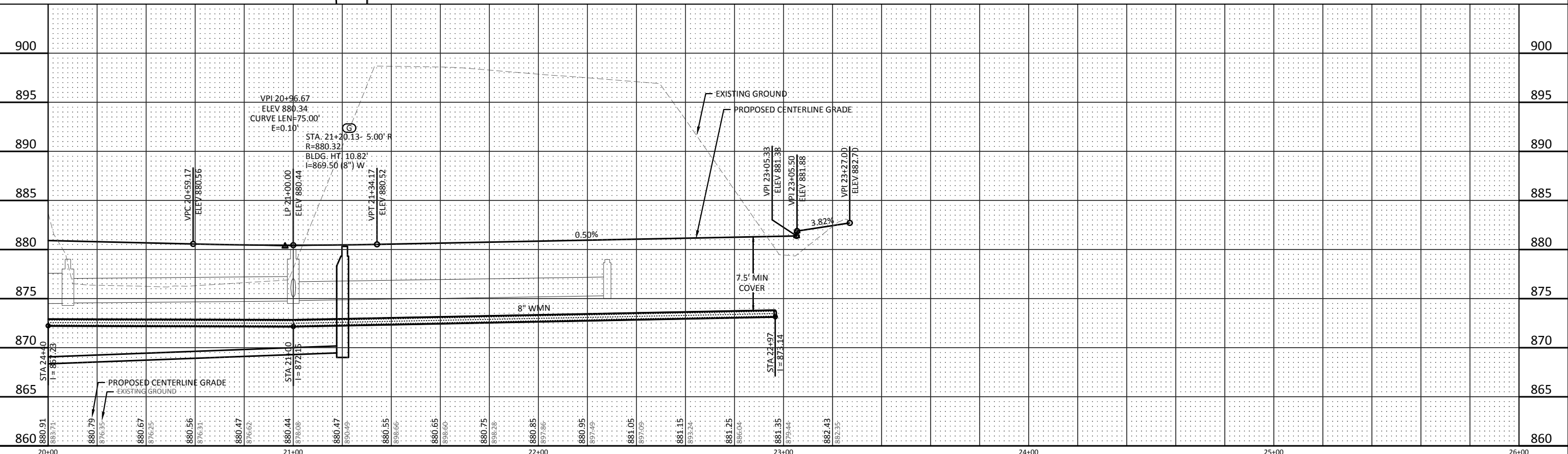

7533 SUNWOOD DR NW, SUITE 206
RAMSEY, MINNESOTA 55303
Phone: (763) 433-2851
Email: Ramsey@bolton-menk.com
www.bolton-menk.com

REV	ISSUED FOR	DATE

I HEREBY CERTIFY THAT THIS PLAN, SPECIFICATION, OR REPORT WAS PREPARED BY ME OR UNDER MY DIRECT SUPERVISION AND THAT I AM A DULY LICENSED PROFESSIONAL ENGINEER UNDER THE LAWS OF THE STATE OF MINNESOTA.

Kevin G. Bette

LIC. NO. 21814 DATE 08/17/2017

DESIGNED JDP	PSD, LLC. RAMSEY, MINNESOTA BUNKER LAKE INDUSTRIAL PARK 147TH LANE NW - UTILITY PLAN & PROFILE	SHEET
DRAWN KGA		C4.05
CHECKED JDP		

© Bolton & Menk, Inc. 2017, All Rights Reserved
H:\PSDLLC_PRR\16113129\CAD\C3D\113129_C_ALGN_1.dwg 8/17/2017 12:42 PM

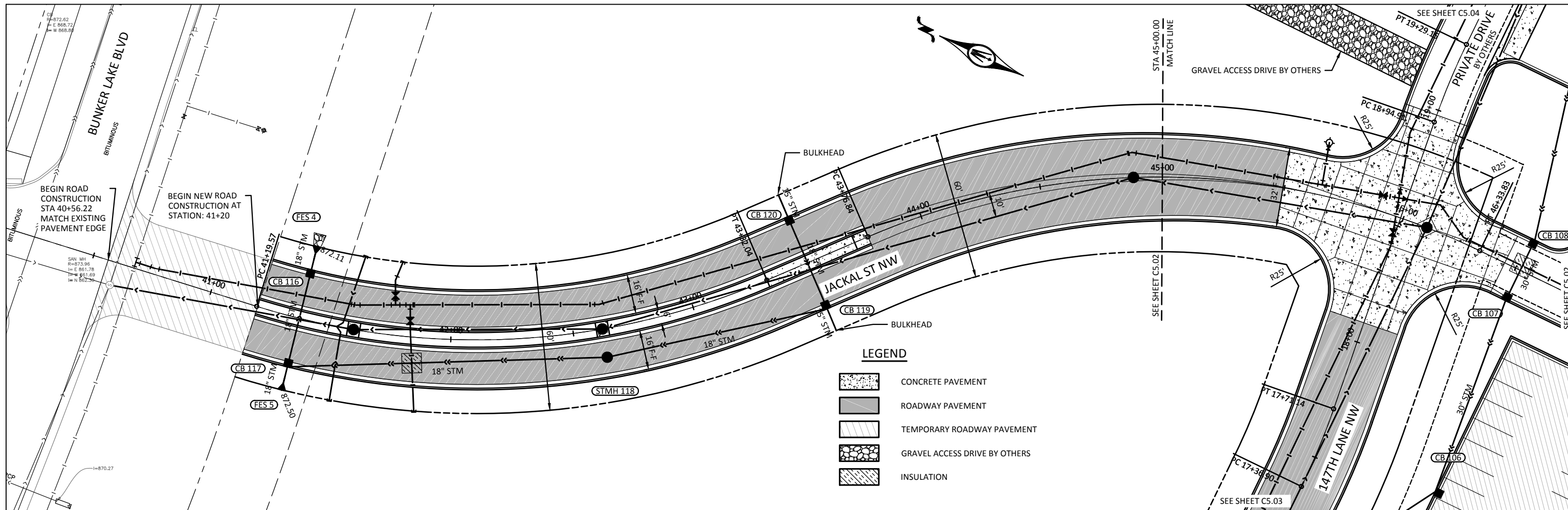

LEGEND

	CONCRETE PAVEMENT
	ROADWAY PAVEMENT
	TEMPORARY ROADWAY PAVEMENT
	GRAVEL ACCESS DRIVE BY OTHERS
	INSULATION

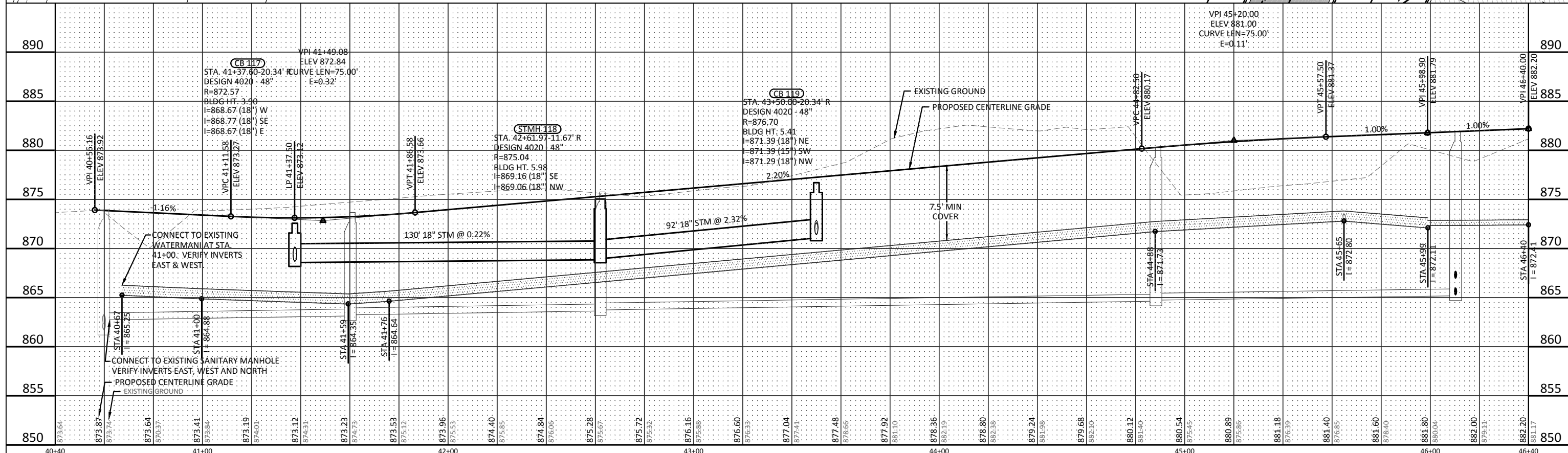

0 20 40 HORIZ. SCALE FEET	0 5 10 VERT. SCALE FEET	BOLTON & MENK	7533 SUNWOOD DR NW, SUITE 206 RAMSEY, MINNESOTA 55303 Phone: (763) 433-2851 Email: Ramsey@bolton-menk.com www.bolton-menk.com	REV. ISSUED FOR. DATE _____ _____	I HEREBY CERTIFY THAT THIS PLAN, SPECIFICATION, OR REPORT WAS PREPARED BY ME OR UNDER MY DIRECT SUPERVISION AND THAT I AM A DULY LICENSED PROFESSIONAL ENGINEER UNDER THE LAWS OF THE STATE OF MINNESOTA. LIC. NO. 21814 DATE 08/17/2017	DESIGNED: JDP DRAWN: KGA CHECKED: JDP	PSD, LLC. RAMSEY, MINNESOTA BUNKER LAKE INDUSTRIAL PARK JACKAL ST. NW - STREET- STORM PLAN & PROFILE	SHEET C5.01
------------------------------	----------------------------	--------------------------	---	---	---	---	--	-----------------------

© Bolton & Menk, Inc. 2017. All Rights Reserved
 H:\PSDLLC_PR\16113129\CAD\C3D\113129_C_ALGN_1.dwg 8/17/2017 12:23 PM

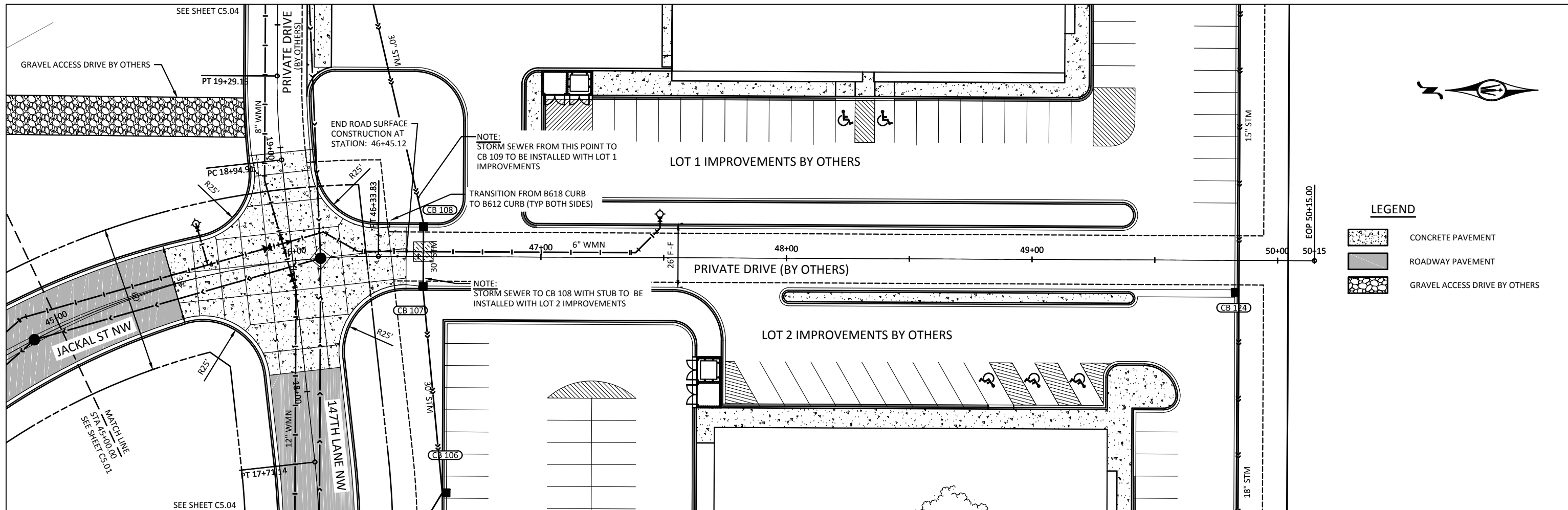

LEGEND

- CONCRETE PAVEMENT
- ROADWAY PAVEMENT
- GRAVEL ACCESS DRIVE BY OTHERS

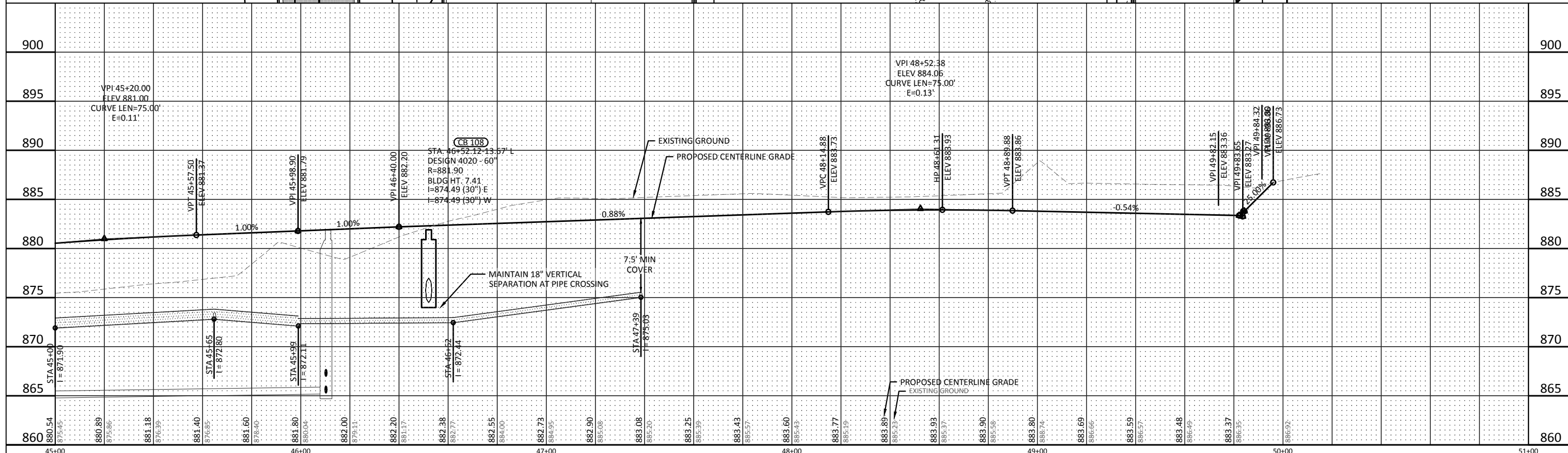

0 20 40 HORZ. SCALE FEET	0 5 10 VERT. SCALE FEET	BOLTON & MENK	7533 SUNWOOD DR NW, SUITE 206 RAMSEY, MINNESOTA 55303 Phone: (763) 433-2851 Email: Ramsey@bolton-menk.com www.bolton-menk.com	REV. ISSUED FOR. DATE _____ _____	I HEREBY CERTIFY THAT THIS PLAN, SPECIFICATION, OR REPORT WAS PREPARED BY ME OR UNDER MY DIRECT SUPERVISION AND THAT I AM A DULY LICENSED PROFESSIONAL ENGINEER UNDER THE LAWS OF THE STATE OF MINNESOTA. LIC. NO. 21814 DATE 08/17/2017	DESIGNED: JDP DRAWN: KGA CHECKED: JDP	PSD, LLC. RAMSEY, MINNESOTA BUNKER LAKE INDUSTRIAL PARK JACKAL ST. NW - STREET- STORM PLAN & PROFILE	SHEET C5.02
-----------------------------	----------------------------	--------------------------	---	---	---	---	--	-----------------------

© Bolton & Menk, Inc. 2017, All Rights Reserved
 H:\PSD\LLC_PR\16113129\CAD\C3D\113129_C_ALIGN_1.dwg 8/17/2017 12:23 PM

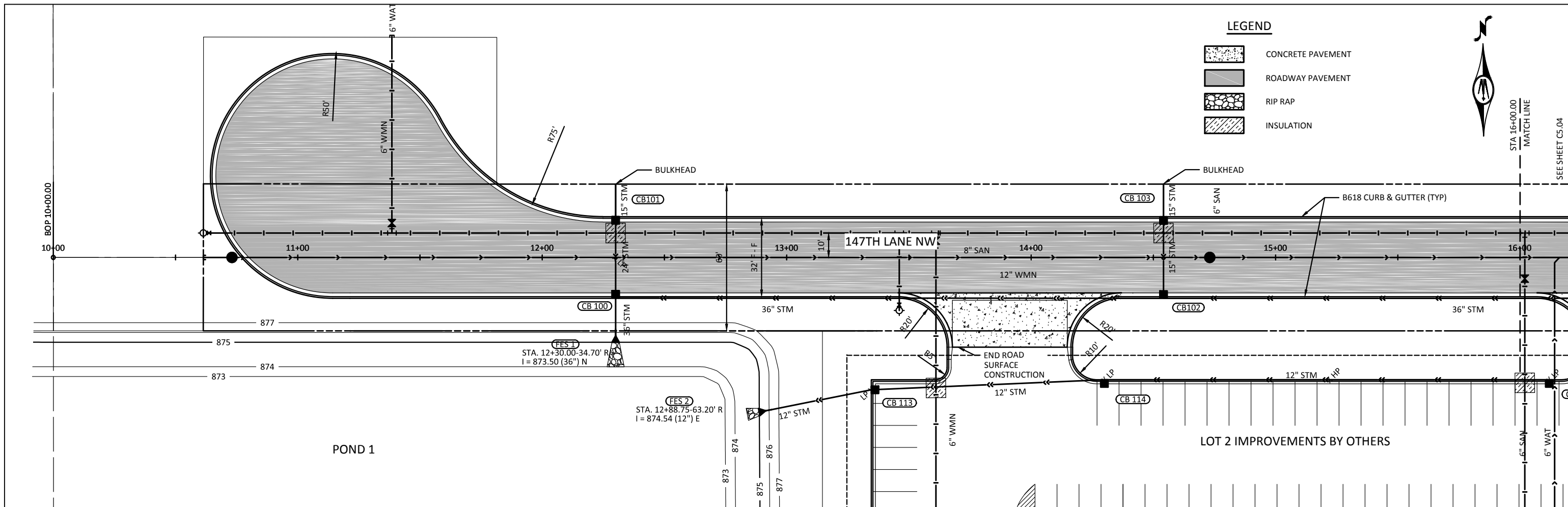

LEGEND

- CONCRETE PAVEMENT
- ROADWAY PAVEMENT
- RIP RAP
- INSULATION

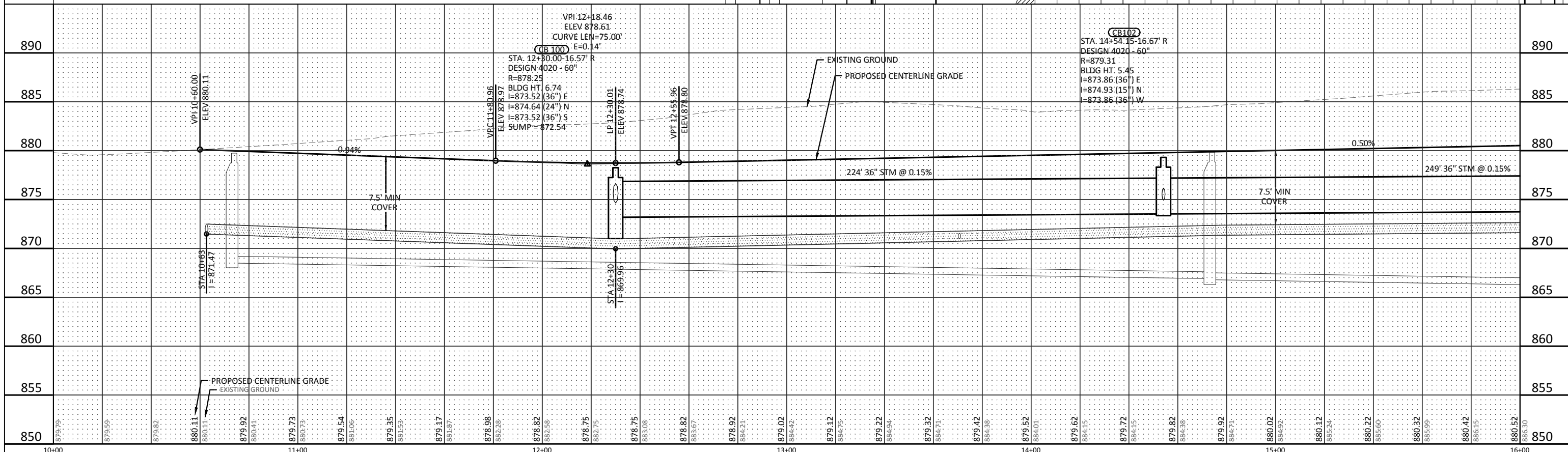

<p>0 20 40 SCALE FEET</p>	<p>0 5 10 SCALE FEET</p>	<p>BOLTON & MENK</p>	<p>7533 SUNWOOD DR NW, SUITE 206 RAMSEY, MINNESOTA 55303 Phone: (763) 433-2851 Email: Ramsey@bolton-menk.com www.bolton-menk.com</p>	<p>REV: _____ DATE: _____</p> <p>ISSUED FOR: _____</p>	<p>I HEREBY CERTIFY THAT THIS PLAN, SPECIFICATION, OR REPORT WAS PREPARED BY ME OR UNDER MY DIRECT SUPERVISION AND THAT I AM A DULY LICENSED PROFESSIONAL ENGINEER UNDER THE LAWS OF THE STATE OF MINNESOTA.</p> <p><i>Kevin G. Bette</i></p> <p>LIC. NO. 21814 DATE 08/17/2017</p>	<p>DESIGNED: JDP DRAWN: KGA CHECKED: JDP</p>	<p>PSD, LLC. RAMSEY, MINNESOTA BUNKER LAKE INDUSTRIAL PARK</p> <p>147TH LANE NW - STREET- STORM PLAN & PROFILE</p>	<p>SHEET C5.03</p>
-----------------------------------	----------------------------------	---------------------------------	--	--	---	--	---	-------------------------------

© Bolton & Menk, Inc. 2017, All Rights Reserved
H:\PSDLLC_PR\16113129\CAD\C3D\113129_C_ALIGN_1.dwg 8/17/2017 12:23 PM

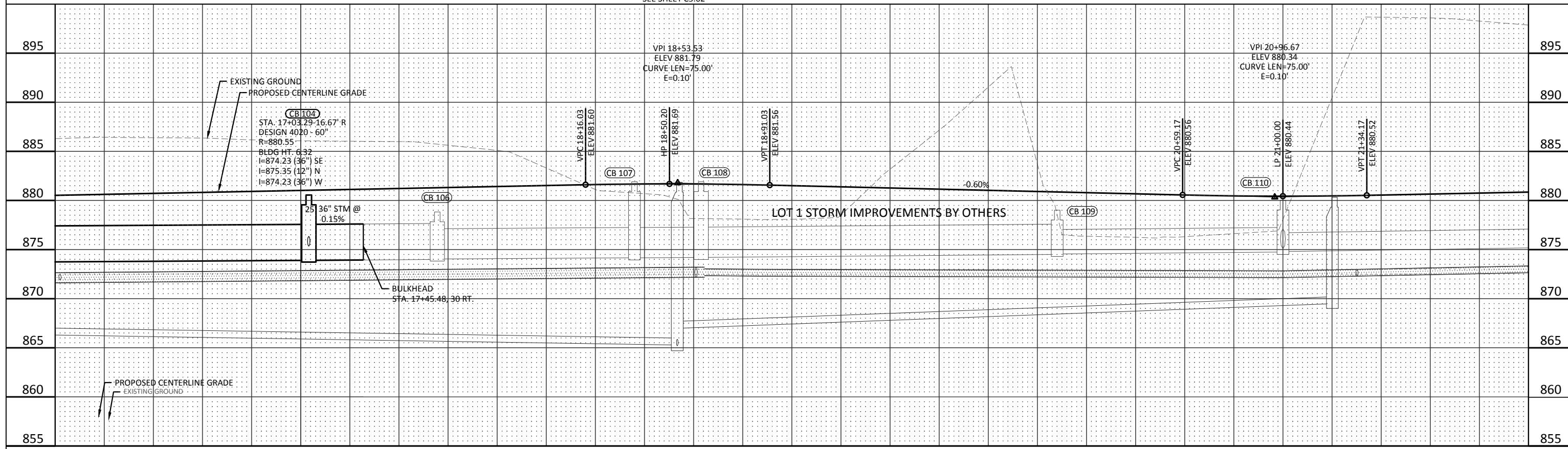
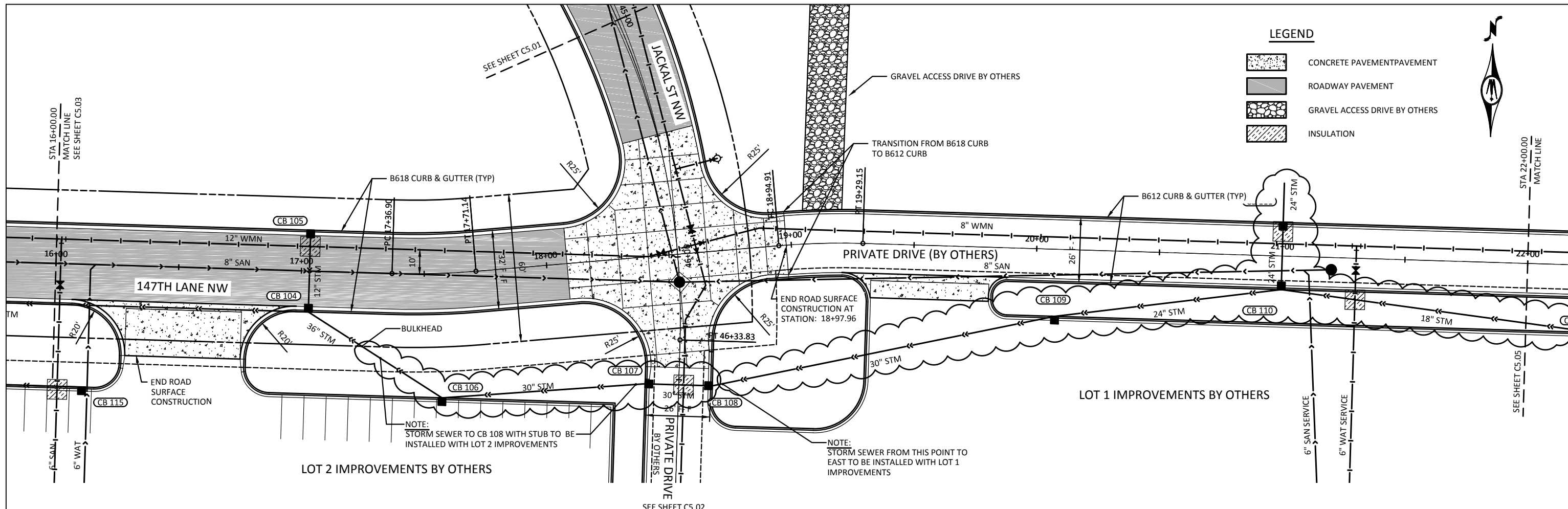

<p>© Bolton & Menk, Inc. 2017, All Rights Reserved H:\PSDLLC_PR\16113129\CAD\C3D\113129_C_ALIGN_1.dwg 8/17/2017 12:23 PM</p>	<p>0 20 40 SCALE FEET</p> <p>0 5 10 SCALE FEET</p>	<p>BOLTON & MENK</p>	<p>7533 SUNWOOD DR NW, SUITE 206 RAMSEY, MINNESOTA 55303 Phone: (763) 433-2851 Email: Ramsey@bolton-menk.com www.bolton-menk.com</p>	<table border="1" style="width:100%; border-collapse: collapse;"> <tr> <th>REV</th> <th>ISSUED FOR</th> <th>DATE</th> </tr> <tr> <td> </td> <td> </td> <td> </td> </tr> </table>	REV	ISSUED FOR	DATE				<p>I HEREBY CERTIFY THAT THIS PLAN, SPECIFICATION, OR REPORT WAS PREPARED BY ME OR UNDER MY DIRECT SUPERVISION AND THAT I AM A DULY LICENSED PROFESSIONAL ENGINEER UNDER THE LAWS OF THE STATE OF MINNESOTA.</p> <p style="text-align: center;"><i>Kevin G. Betts</i></p> <p>LIC. NO. 21814 DATE 08/17/2017</p>	<p>DESIGNED: KFB DRAWN: KGA CHECKED: JDP</p>	<p>PSD, LLC. RAMSEY, MINNESOTA BUNKER LAKE INDUSTRIAL PARK</p>	<p>SHEET C5.04</p>
REV	ISSUED FOR	DATE												
<p>147TH LANE NW - STREET- STORM PLAN & PROFILE</p>														

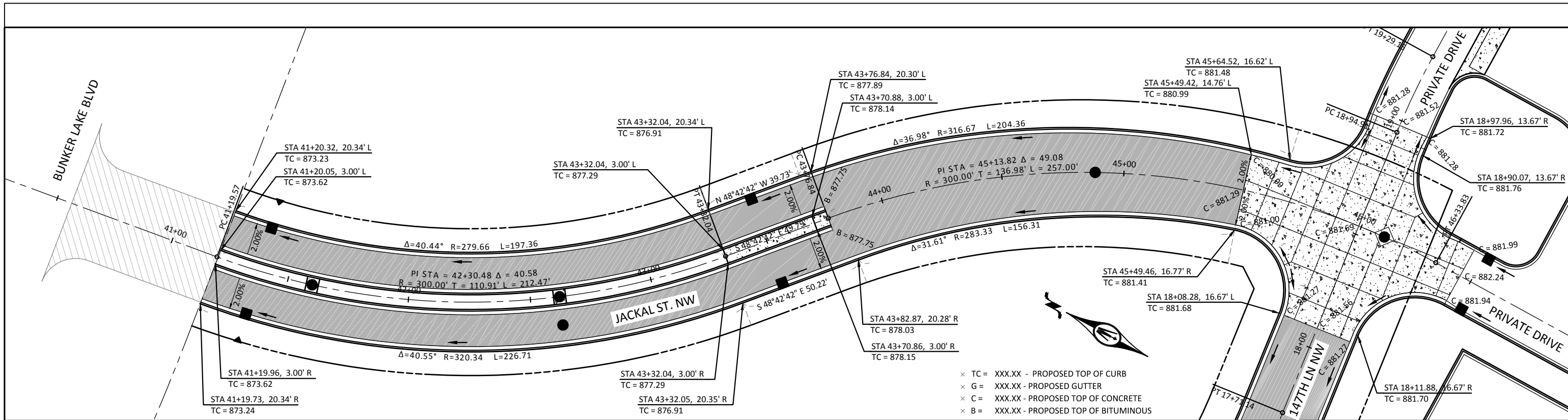

JACKAL ST NW

- NOTES:**
1. ALL CURB ELEVATIONS ARE TO TOP OF CURB UNLESS OTHERWISE NOTED.
 2. ALL STREET ELEVATIONS ARE TO PROPOSED TOP OF BITUMINOUS.
 3. LENGTH OF CURB RADII ARE MEASURED AT BACK OF CURB.
 4. MATCH PROPOSED GUTTER TO EXISTING GUTTER.
 5. STREET RADII TO BACK OF CURB.

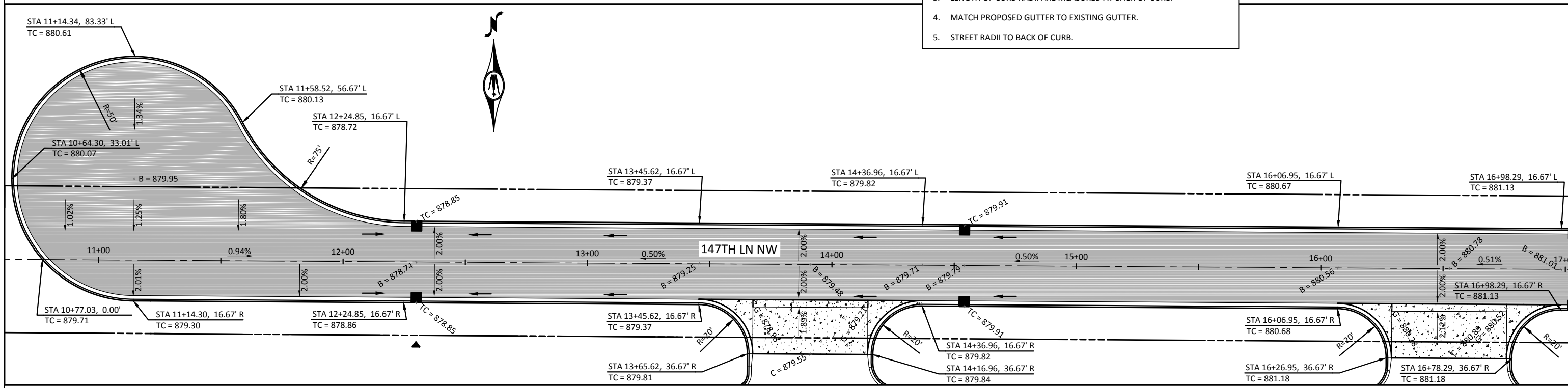

147TH LANE NW

	<p>BOLTON & MENK</p>	<p>7533 SUNWOOD DR NW, SUITE 206 RAMSEY, MINNESOTA 55303 Phone: (763) 433-2851 Email: Ramsey@bolton-menk.com www.bolton-menk.com</p>	REV: _____ ISSUED FOR: _____ DATE: _____	I HEREBY CERTIFY THAT THIS PLAN, SPECIFICATION, OR REPORT WAS PREPARED BY ME OR UNDER MY DIRECT SUPERVISION AND THAT I AM A DULY LICENSED PROFESSIONAL ENGINEER UNDER THE LAWS OF THE STATE OF MINNESOTA. 	DESIGNED: JDP DRAWN: KGA CHECKED: JDP	PSD, LLC. RAMSEY, MINNESOTA BUNKER LAKE INDUSTRIAL PARK MEDIAN & INTERSECTION PLAN	SHEET C6.01
			LIC. NO. 21814 DATE 08/17/2017				

© Bolton & Menk, Inc. 2017, All Rights Reserved
 H:\PSDLLC_PR\R16113129\CAD\113129C601.dwg 8/17/2017 12:03 PM

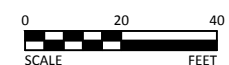
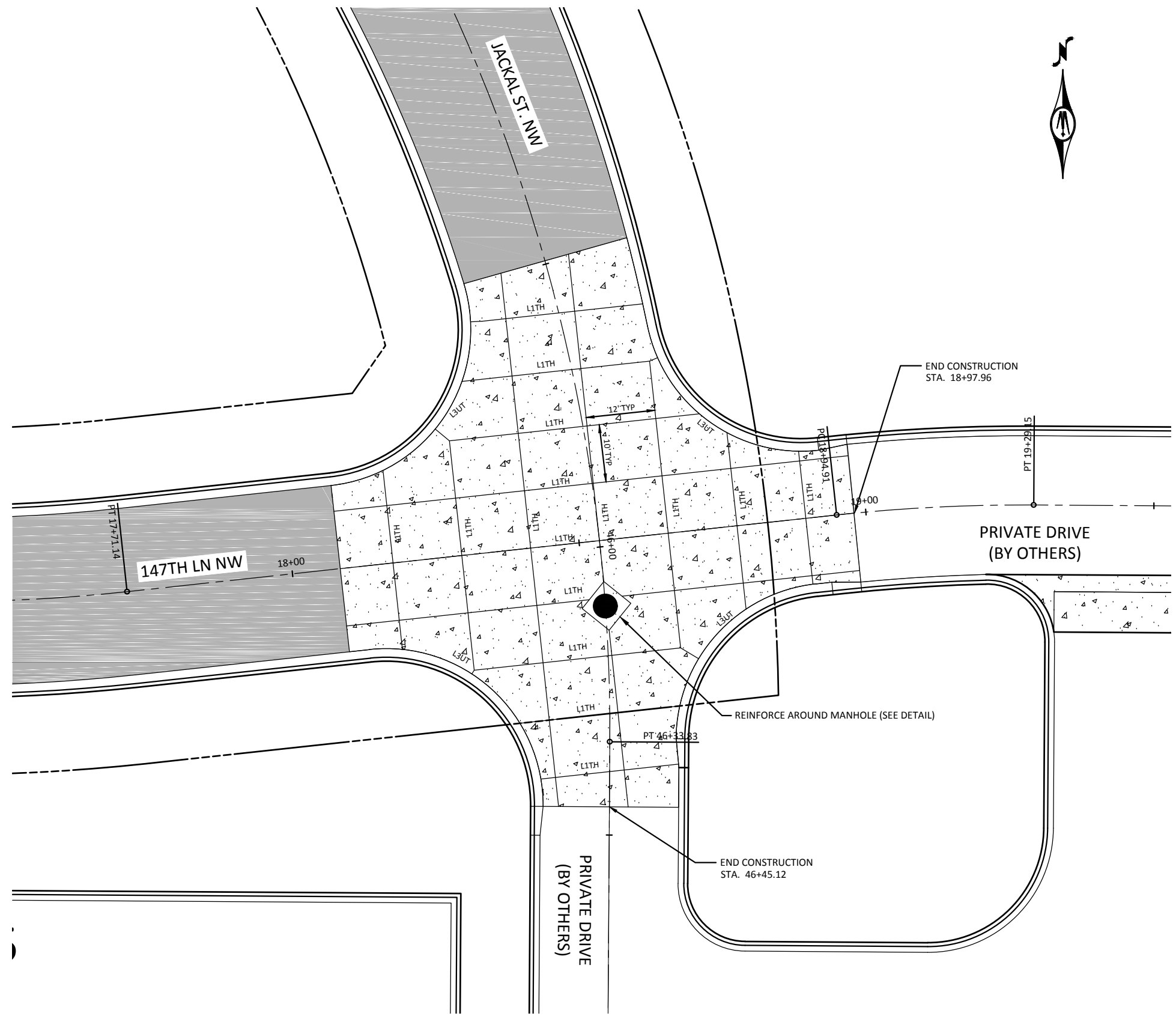

7533 SUNWOOD DR NW, SUITE 206
 RAMSEY, MINNESOTA 55303
 Phone: (763) 433-2851
 Email: Ramsey@bolton-menk.com
 www.bolton-menk.com

REV	ISSUED FOR	DATE

I HEREBY CERTIFY THAT THIS PLAN, SPECIFICATION, OR REPORT WAS PREPARED BY ME OR UNDER MY DIRECT SUPERVISION AND THAT I AM A DULY LICENSED PROFESSIONAL ENGINEER UNDER THE LAWS OF THE STATE OF MINNESOTA.

Kevin G. Bette

LIC. NO. 21814 DATE 08/17/2017

DESIGNED	JDP
DRAWN	KGA
CHECKED	JDP

PSD, LLC. RAMSEY, MINNESOTA
 BUNKER LAKE INDUSTRIAL PARK
 CONCRETE JOINT PLAN

SHEET
 C6.02

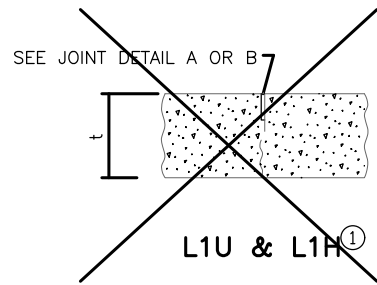

L1U & L1H ①

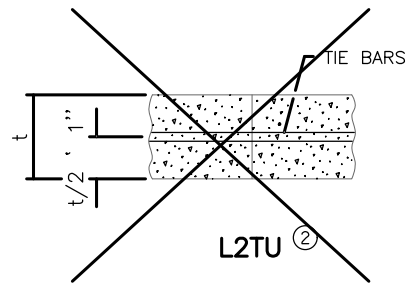

L2TU ②

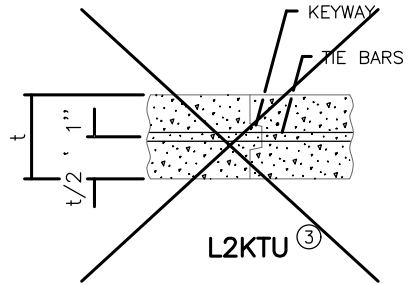

L2KTU ③

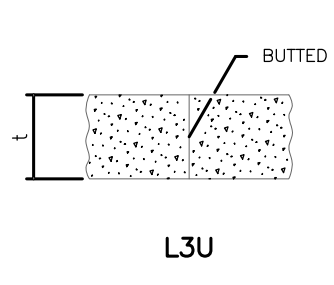

L3U

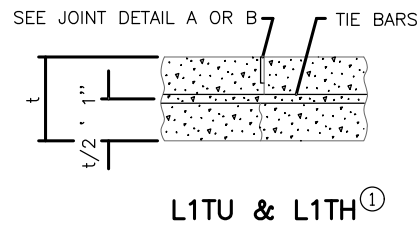

L1TU & L1TH ①

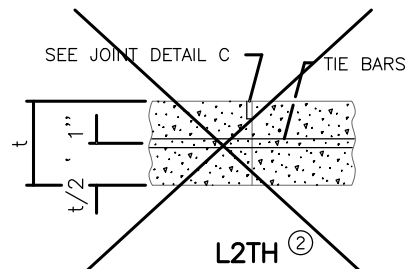

L2TH ②

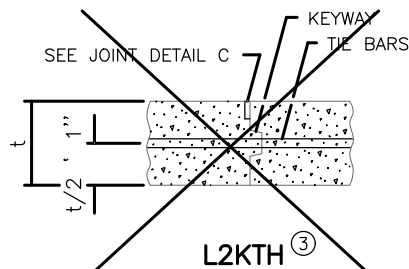

L2KTH ③

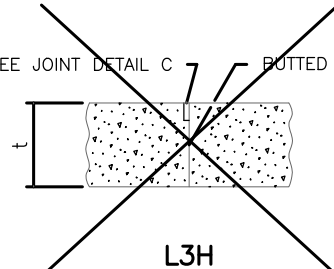

L3H

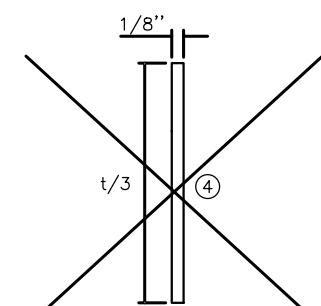

JOINT DETAIL A
SAWED & UNSEALED

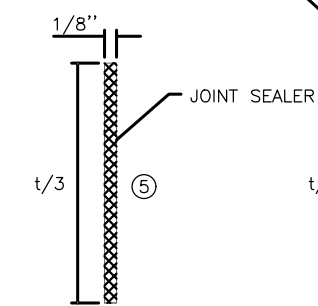

JOINT DETAIL B
SAWED & SEALED

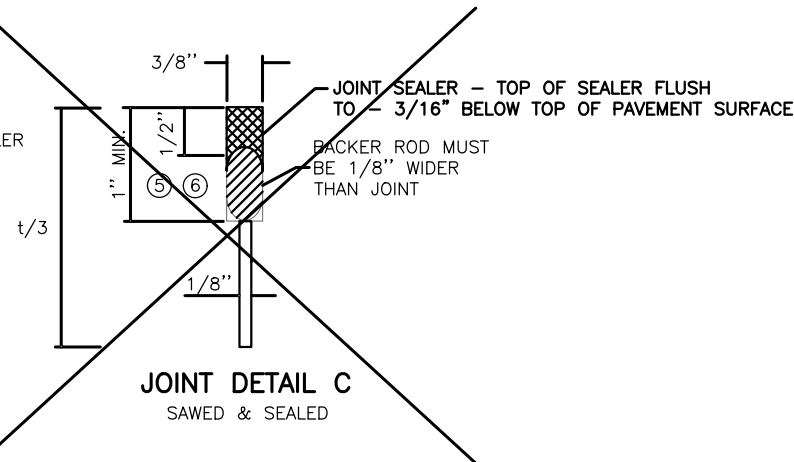

JOINT DETAIL C
SAWED & SEALED

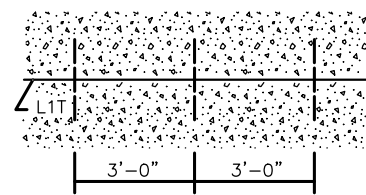

L1T PAVING DETAIL

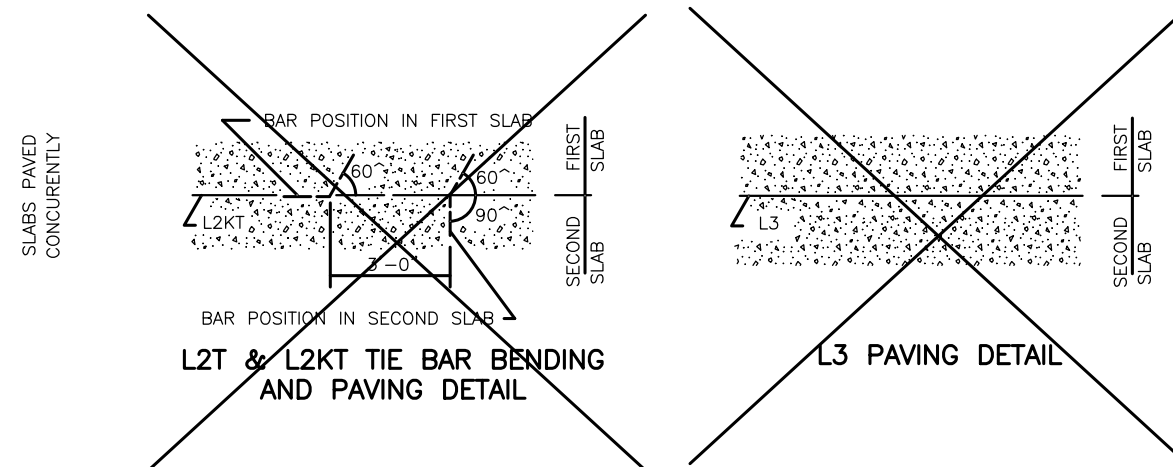

L2T & L2KT TIE BAR BENDING
AND PAVING DETAIL

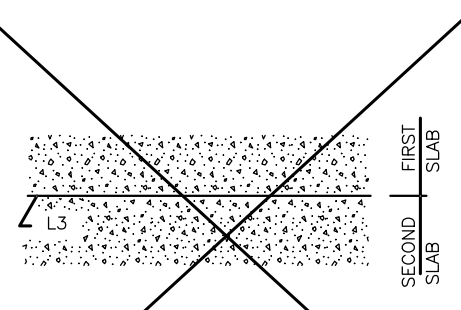

L3 PAVING DETAIL

TIEBAR TABLE

PAVEMENT THICKNESS	TIEBAR SIZE	LENGTH
< 10-1/2"	NO. 13	30"
≥ 10-1/2"	NO. 16	36"
ALL THICKNESS WHEN TYING TO CURB AND GUTTER	NO. 13	30"

THE TIE BAR SPACING FOR ALL L2T AND L2KT JOINTS SHALL BE 3'-0" CENTER TO CENTER AND BENT 60° AS SHOWN, EXCEPT WHEN NOTED OTHERWISE IN THE PLANS.

TIE BARS IN THE L2T AND L2KT JOINTS SHALL BE THE SAME SIZE AND LENGTH AS USED FOR THE L1T JOINTS WHEN TYING PAVEMENT TO PAVEMENT. TIE BARS IN THE L2KT JOINTS SHALL BE NO. 13 X 2' - 6", WHEN TYING CURB & GUTTER TO PAVEMENT.

ALL TIE BARS SHALL BE EPOXY COATED AND COMPLY WITH SPEC. 3301.

LONGITUDINAL JOINT REFERENCE, DETAIL & SEALER SPECIFICATION TABLE

JOINT REFERENCE			JOINT DETAIL	JOINT SEALER SPEC	JOINT WIDTH
WITHOUT TIE BARS	WITH TIE BARS	WITH KEYWAY & TIE BARS			
L1U	L1TU		A	UNSEALED	1/8"
L1H	L1TH		B	3725	1/8"
	L2TU	L2KTU	NONE	UNSEALED	
	L2TH	L2KTH	C	3725	3/8"
L3U			NONE	UNSEALED	
L3H			C	3725	3/8"

LEGEND

L = LONGITUDINAL JOINT

NO. = JOINT REFERENCE

1 = PAVED CONSTRUCTION JOINT

2 = TIED/KEYED CONSTRUCTION JOINT

3 = BUTTED CONSTRUCTION JOINT

K = KEYWAY

T = TIE BARS

U = UNSEALED

H = HOT POURED

EXAMPLE

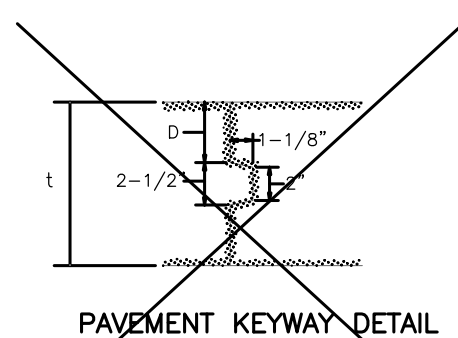

PAVEMENT KEYWAY DETAIL





KEYWAY DIMENSION TABLE

t	D
PAVEMENT THICKNESS	(TOLERANCE ± 1/4")
< 7"	NO KEYWAY
7" TO 7-1/2"	3"
8" TO 10"	4"
≥ 10-1/2"	5"

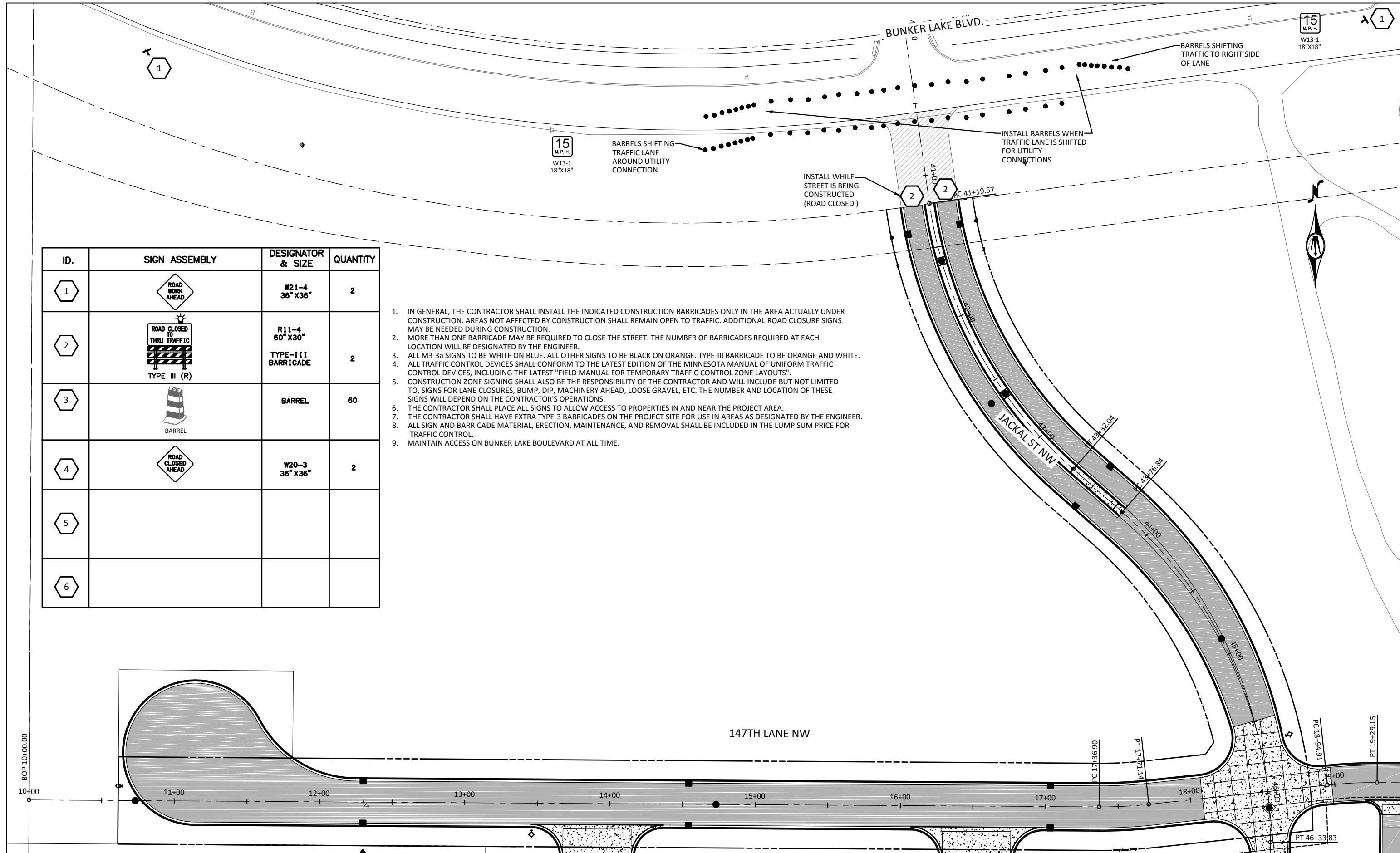
KEYWAY (1-1/8" x 2" x 2-1/2") MAY BE FORMED WITH MOLD OR METAL FORM. OTHER APPROVED KEYWAY SHAPES GIVING EQUIVALENT CONSTRUCTION FEATURES MAY BE USED WITH APPROVAL OF THE ENGINEER.

- NOTES:
- NORMALLY, TIED PAVEMENT WIDTHS SHALL NOT EXCEED FOUR LANES, EXCEPT BRIDGE APPROACH PANELS AND PAVEMENT TAPERS.
- JOINT WIDTH TOLERANCE IS + 1/16 IN. TO - 1/32 IN.
- FURNISH AND INSTALL ALL JOINT SEALER IN ACCORDANCE WITH THE MANUFACTURER'S RECOMMENDATIONS.
- TIED/KEYED AND BUTTED CONSTRUCTION JOINTS SHALL BE UNSEALED EXCEPT AS OTHERWISE NOTED IN THE PLAN OR REQUIRED BY THE ENGINEER.
- SEE STANDARD PLANS 5-297.217 AND 5-297.219 FOR CONCRETE MAINLINE AND RAMP PAVEMENT.
- SEE PAVING LAYOUTS IN THE PLANS FOR JOINT CLASS DESIGNATIONS TO BE USED AND SPECIAL REINFORCEMENT REQUIRED.
- WHEN CURB AND GUTTER IS PLACED ADJACENT TO CONCRETE MAINLINE, THE TIEBARS SHALL BE PLACED A MINIMUM OF 2" ABOVE THE CURB AND GUTTER GRADE.
- SEE THE LONGITUDINAL JOINT REFERENCE, DETAIL & SEALER SPECIFICATION TABLE TO DETERMINE JOINT DETAIL.
 - CONCRETE PAVEMENTS LESS THAN 7" SHALL USE L2TU AND L2TH JOINTS UNLESS OTHERWISE ALLOWED BY THE ENGINEER.
 - CONCRETE PAVEMENTS GREATER THAN OR EQUAL TO 7" SHALL USE L2KTU AND L2KTH JOINTS UNLESS OTHERWISE ALLOWED BY THE ENGINEER.
 - THE JOINT FACES SHALL BE CLEANED WITH WATER DURING THE SAW CUTTING OPERATION OR BY WATER BLASTING AFTER SAWING.
 - THE JOINT FACES SHALL BE CLEANED AND DRIED BY SANDBLASTING AND AIR BLASTING.
 - PRIOR TO SEALING THE JOINT, A 1/2" DIAMETER CLOSED CELL BACKER ROD CAPABLE OF WITHSTANDING SEALANT TEMPERATURES OF 400 DEGREES F. SHALL BE PLACED 1/2" BELOW THE TOP OF THE PAVEMENT.



ID.	SIGN ASSEMBLY	DESIGNATOR & SIZE	QUANTITY
1		W21-4 36" X36"	2
2	 TYPE III (R)	R11-4 60" X30" TYPE-III BARRICADE	2
3		BARREL	60
4		W20-3 36" X36"	2
5			
6			

1. IN GENERAL, THE CONTRACTOR SHALL INSTALL THE INDICATED CONSTRUCTION BARRICADES ONLY IN THE AREA ACTUALLY UNDER CONSTRUCTION. AREAS NOT AFFECTED BY CONSTRUCTION SHALL REMAIN OPEN TO TRAFFIC. ADDITIONAL ROAD CLOSURE SIGNS MAY BE NEEDED DURING CONSTRUCTION.
2. MORE THAN ONE BARRICADE MAY BE REQUIRED TO CLOSE THE STREET. THE NUMBER OF BARRICADES REQUIRED AT EACH LOCATION WILL BE DESIGNATED BY THE ENGINEER.
3. ALL M3-3a SIGNS TO BE WHITE ON BLUE. ALL OTHER SIGNS TO BE BLACK ON ORANGE. TYPE-III BARRICADE TO BE ORANGE AND WHITE.
4. ALL TRAFFIC CONTROL DEVICES SHALL CONFORM TO THE LATEST EDITION OF THE MINNESOTA MANUAL OF UNIFORM TRAFFIC CONTROL DEVICES, INCLUDING THE LATEST "FIELD MANUAL FOR TEMPORARY TRAFFIC CONTROL ZONE LAYOUTS".
5. CONSTRUCTION ZONE SIGNING SHALL ALSO BE THE RESPONSIBILITY OF THE CONTRACTOR AND WILL INCLUDE BUT NOT LIMITED TO, SIGNS FOR LANE CLOSURES, BUMP, DIP, MACHINERY AHEAD, LOOSE GRAVEL, ETC. THE NUMBER AND LOCATION OF THESE SIGNS WILL DEPEND ON THE CONTRACTOR'S OPERATIONS.
6. THE CONTRACTOR SHALL PLACE ALL SIGNS TO ALLOW ACCESS TO PROPERTIES IN AND NEAR THE PROJECT AREA.
7. THE CONTRACTOR SHALL HAVE EXTRA TYPE-3 BARRICADES ON THE PROJECT SITE FOR USE IN AREAS AS DESIGNATED BY THE ENGINEER.
8. ALL SIGN AND BARRICADE MATERIAL, ERECTION, MAINTENANCE, AND REMOVAL SHALL BE INCLUDED IN THE LUMP SUM PRICE FOR TRAFFIC CONTROL.
9. MAINTAIN ACCESS ON BUNKER LAKE BOULEVARD AT ALL TIME.

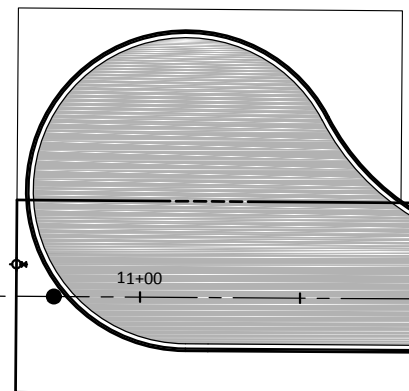

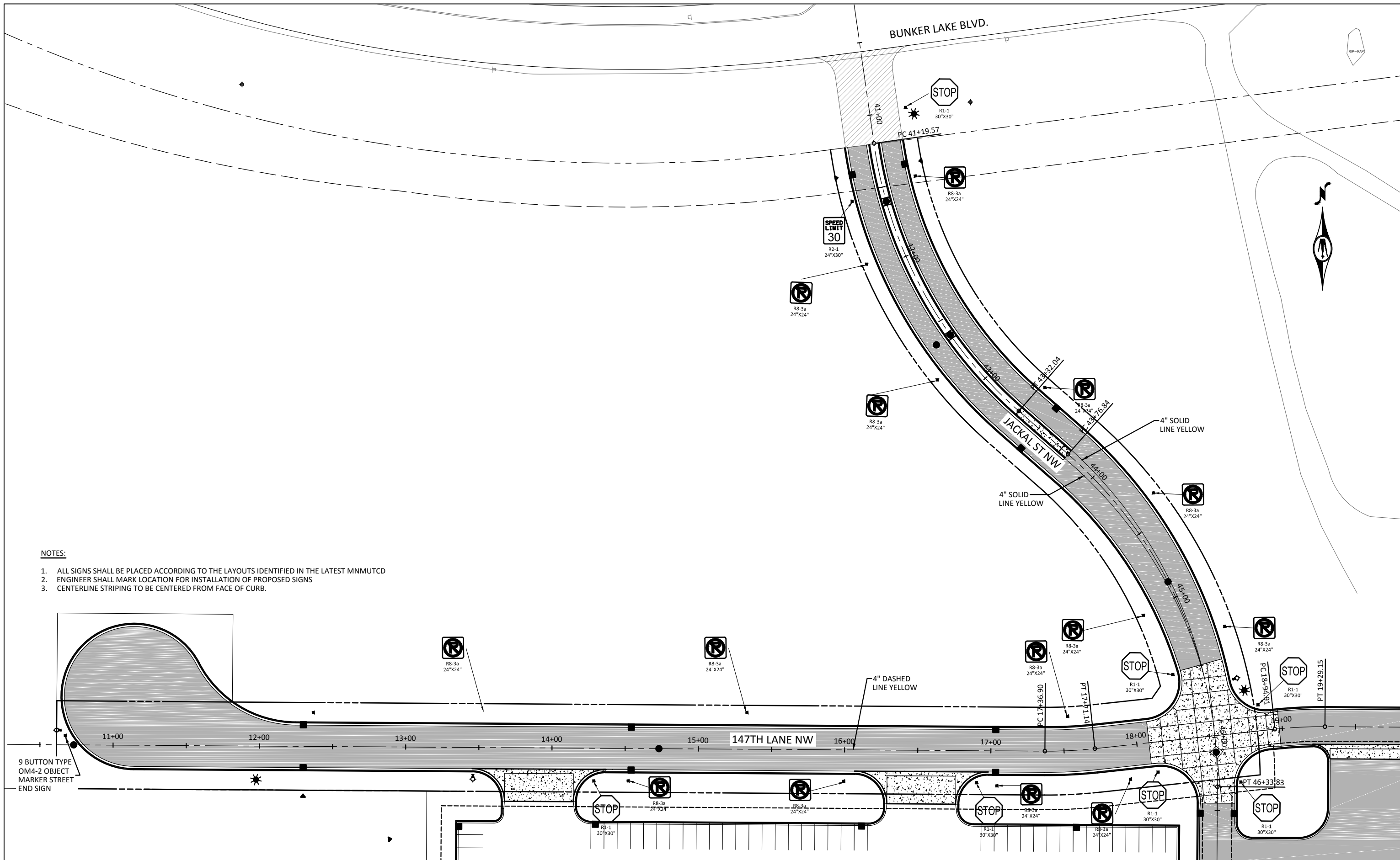

- NOTES:**
1. ALL SIGNS SHALL BE PLACED ACCORDING TO THE LAYOUTS IDENTIFIED IN THE LATEST MNMUTCD
 2. ENGINEER SHALL MARK LOCATION FOR INSTALLATION OF PROPOSED SIGNS
 3. CENTERLINE STRIPING TO BE CENTERED FROM FACE OF CURB.

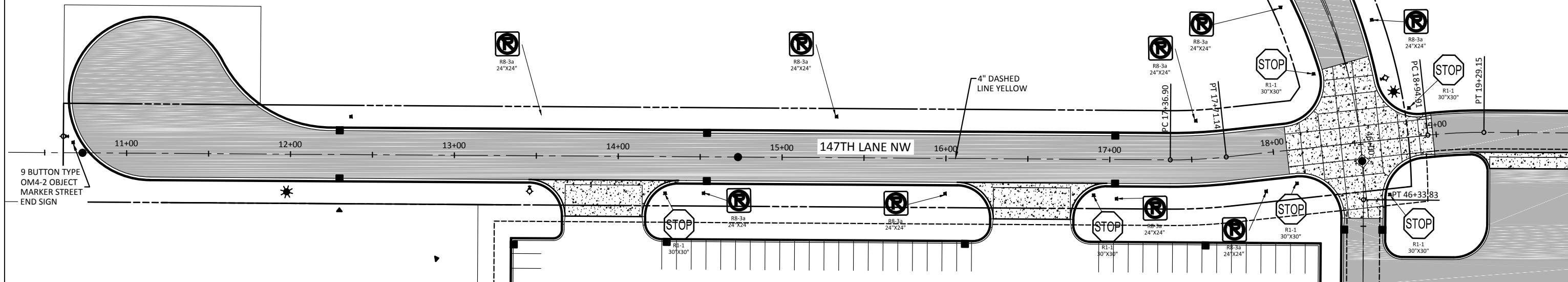

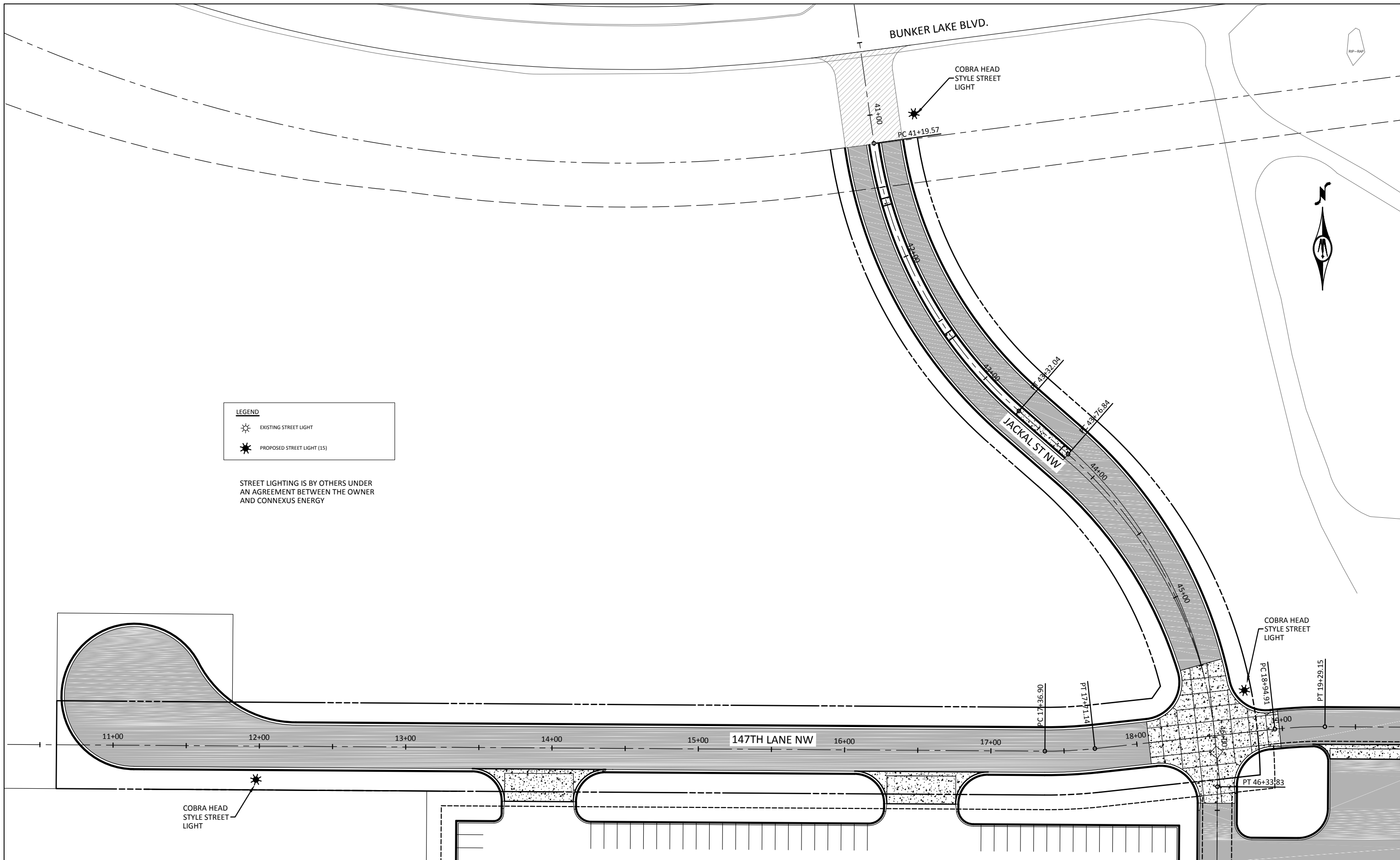

LEGEND

	EXISTING STREET LIGHT
	PROPOSED STREET LIGHT (15)

STREET LIGHTING IS BY OTHERS UNDER AN AGREEMENT BETWEEN THE OWNER AND CONNEXUS ENERGY

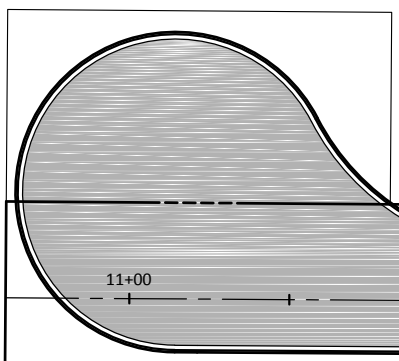

COBRA HEAD STYLE STREET LIGHT

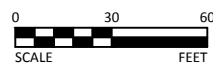

7533 SUNWOOD DR NW, SUITE 206
RAMSEY, MINNESOTA 55303
Phone: (763) 433-2851
Email: Ramsey@bolton-menk.com
www.bolton-menk.com

REV	ISSUED FOR	DATE

I HEREBY CERTIFY THAT THIS PLAN, SPECIFICATION, OR REPORT WAS PREPARED BY ME OR UNDER MY DIRECT SUPERVISION AND THAT I AM A DULY LICENSED PROFESSIONAL ENGINEER UNDER THE LAWS OF THE STATE OF MINNESOTA.

[Signature]
DATE 08/17/2017
DC NO. 42603

DESIGNED JDP
DRAWN KGA
CHECKED JDP

PSD, LLC. RAMSEY, MINNESOTA

BUNKER LAKE INDUSTRIAL PARK

STREET LIGHTING PLAN

SHEET

C8.01

JACKAL ST. NW ENTRY MEDIAN LANDSCAPING

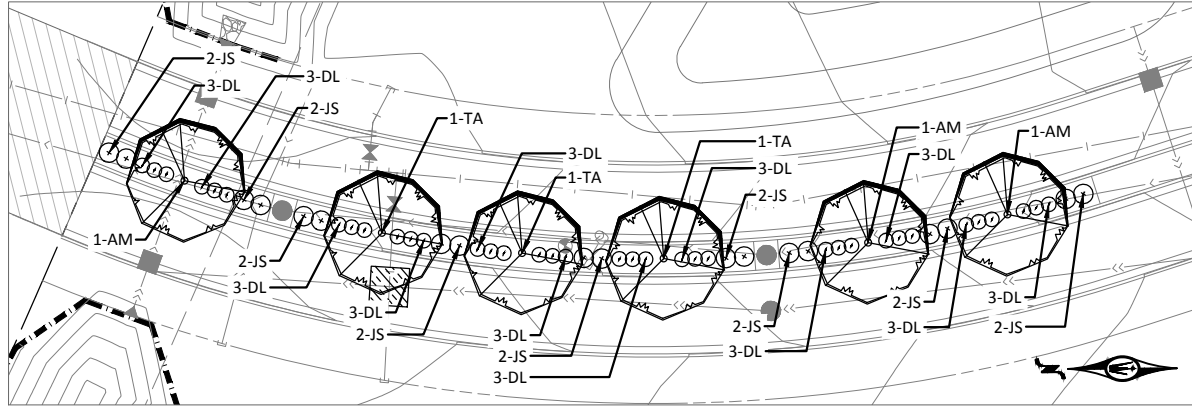

LANDSCAPE (PLANTING) SCHEDULE

QTY	SYM	SCIENTIFIC NAME	COMMON NAME	SIZE
OVERSTORY TREES				
2	GB	GINKGO BILOBA 'PRINCETON SENTRY'	PRINCETON SENTRY GINKGO	2.5" CAL. B&B
5	UR	ULMUS 'REGAL'	REGAL ELM	2.5" CAL. B&B
12	AF	ACER X FREEMANII 'JEFFSRED'	AUTUMN BLAZE MAPLE	2.5" CAL. B&B
1	CO	CELTIS OCCIDENTALIS	COMMON HACKBERRY	2.5" CAL. B&B
1	BA	BETULA ALLEGHANIENSIS	YELLOW BIRCH	2.5" CAL. B&B
10	GT	GLEDTISIA TRIACANTHOS VAR. 'INERMIS SKYCOLE'	SKYLINE HONEYLOCUST	2.5" CAL. B&B
3	AM	ACER MIYABE 'MORTON'	STATE STREET MAPLE	2.5" CAL. B&B
3	TA	TILIA AMERICANA 'MCKSENTRY'	AMERICAN SENTRY LINDEN	2.5" CAL. B&B
SHRUBS				
18	JS	JUNIPERUS SABINA 'SCANIDA'	SCANDIA JUNIPER	#5 CONT.
36	DL	DIERVILLA LONICERA	DWARF BUSH HONEYSUCKLE	#5 CONT.
EVERGREEN TREES				
3	PG	PICEA GLAUCA VAR. DENSATA	BLACK HILLS SPRUCE	6' HT. B&B

GENERAL LANDSCAPE NOTES:

- ALL DISTURBED GRASS TURF AREAS TO BE ESTABLISHED WITH TOPSOIL (RAMSEY), MNDOT SEED (25-131), FERTILIZED (TYPE 3) AND MULCHED, UNLESS OTHERWISE NOTED.
- STREET TREES SHALL HAVE A MINIMUM BRANCH HEIGHT OF NOT LESS THAN FIVE (5) FEET.
- THE PROJECT IS SUBJECT TO THE CITY'S TOPSOIL REQUIREMENT, WHICH STATES THAT ALL DISTURBED AREAS NOT OTHERWISE IMPROVED WITH WALKWAYS, DRIVEWAY, HOME AND OTHER IMPERVIOUS SURFACING, SHALL RECEIVE FOUR (4) INCHES OF TOPSOIL MEETING THE CITY'S TOPSOIL SPECIFICATION. A TOPSOIL INSPECTION IS REQUIRED PRIOR TO LANDSCAPING BEING INSTALLED AND COPIES OF THE LOAD TICKETS ARE REQUIRED AS WELL. THIS IS REVIEWED AT THE TIME OF BUILDING PERMIT APPLICATION AND REQUEST FOR CERTIFICATE OF OCCUPANCY.
- UPON ACCEPTANCE OF LANDSCAPING BY CITY, A TWO (2) YEAR MAINTENANCE GUARANTEE IS REQUIRED TO ENSURE SURVIVAL OF PLANTINGS.

BUNKER LAKE BLVD.

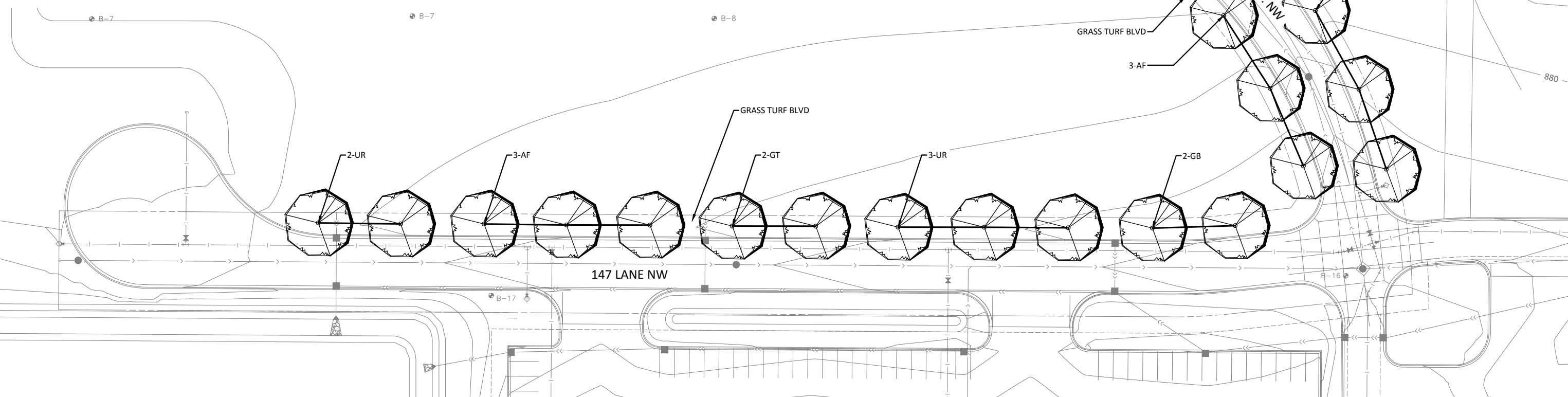
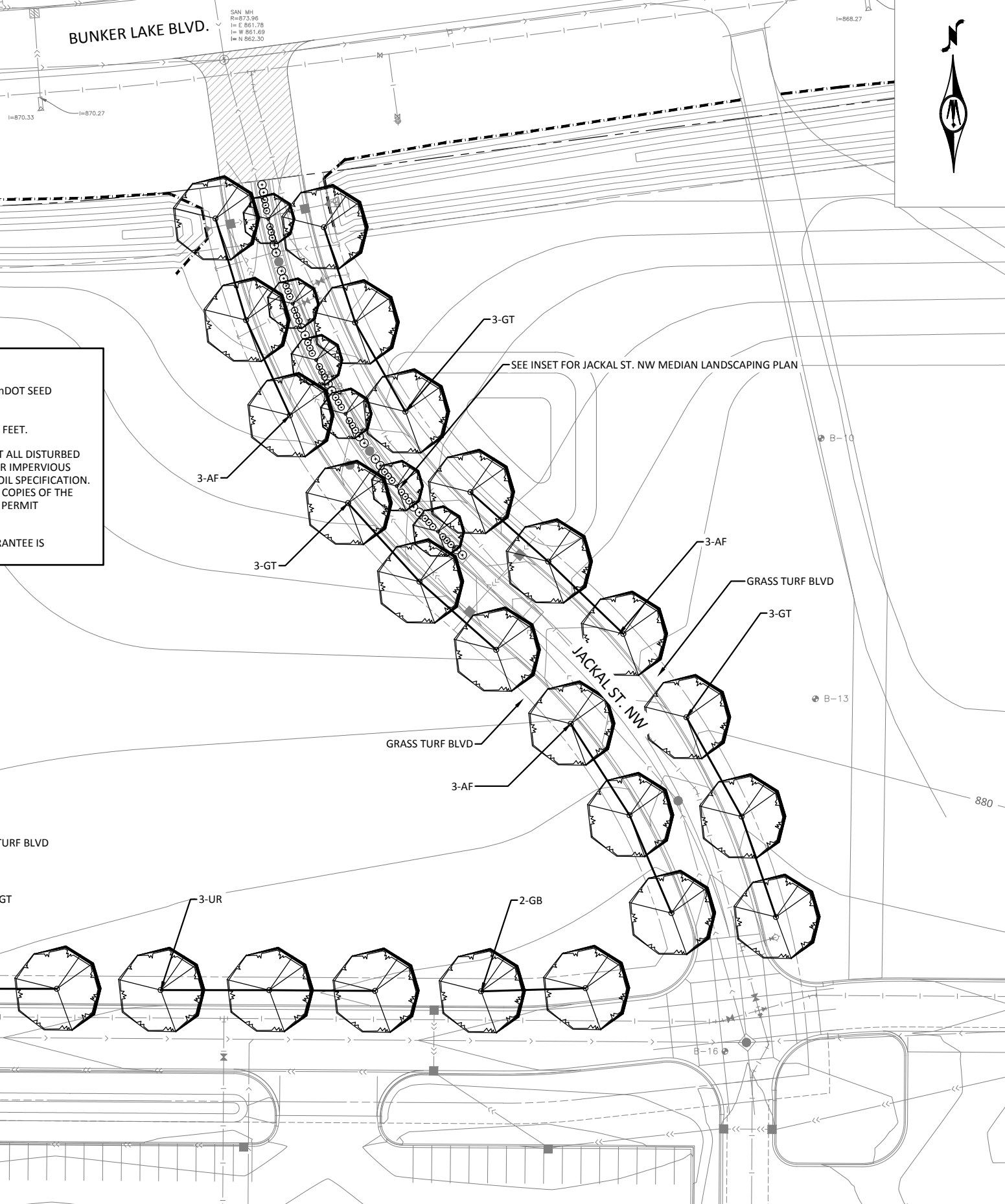

7533 SUNWOOD DR NW, SUITE 206
 RAMSEY, MINNESOTA 55303
 Phone: (763) 433-2851
 Email: Ramsey@bolton-menk.com
 www.bolton-menk.com

REV	ISSUED FOR	DATE

I HEREBY CERTIFY THAT THIS PLAN, SPECIFICATION, OR REPORT WAS PREPARED BY ME OR UNDER MY DIRECT SUPERVISION AND THAT I AM A DULY LICENSED PROFESSIONAL LANDSCAPE ARCHITECT UNDER THE LAWS OF THE STATE OF MINNESOTA.

Jonathan D. Nelson
 JONATHAN D. NELSEN
 LIC. NO. 53433 DATE 08/17/2017

DESIGNED JDN
DRAWN JDN
CHECKED JDP

PSD, LLC. RAMSEY, MINNESOTA
 BUNKER LAKE INDUSTRIAL PARK
 LANDSCAPE RESTORATION PLAN

SHEET
L1.01

© Bolton & Menk, Inc. 2017. All Rights Reserved
 H:\PSDLLC_PR\16113129\CAD\113129\SCP_147th.dwg 8/17/2017 12:03 PM