

Pete Glynn Meched 17x24 Addition

15395 Armstrong Blvd

Builder: JR Structures
763-482-1339

Ice & WATER REFR.

Existing Trusses

2x11 7/8 x 13/4
LVL
for 12' opening
into Existing

Existing House

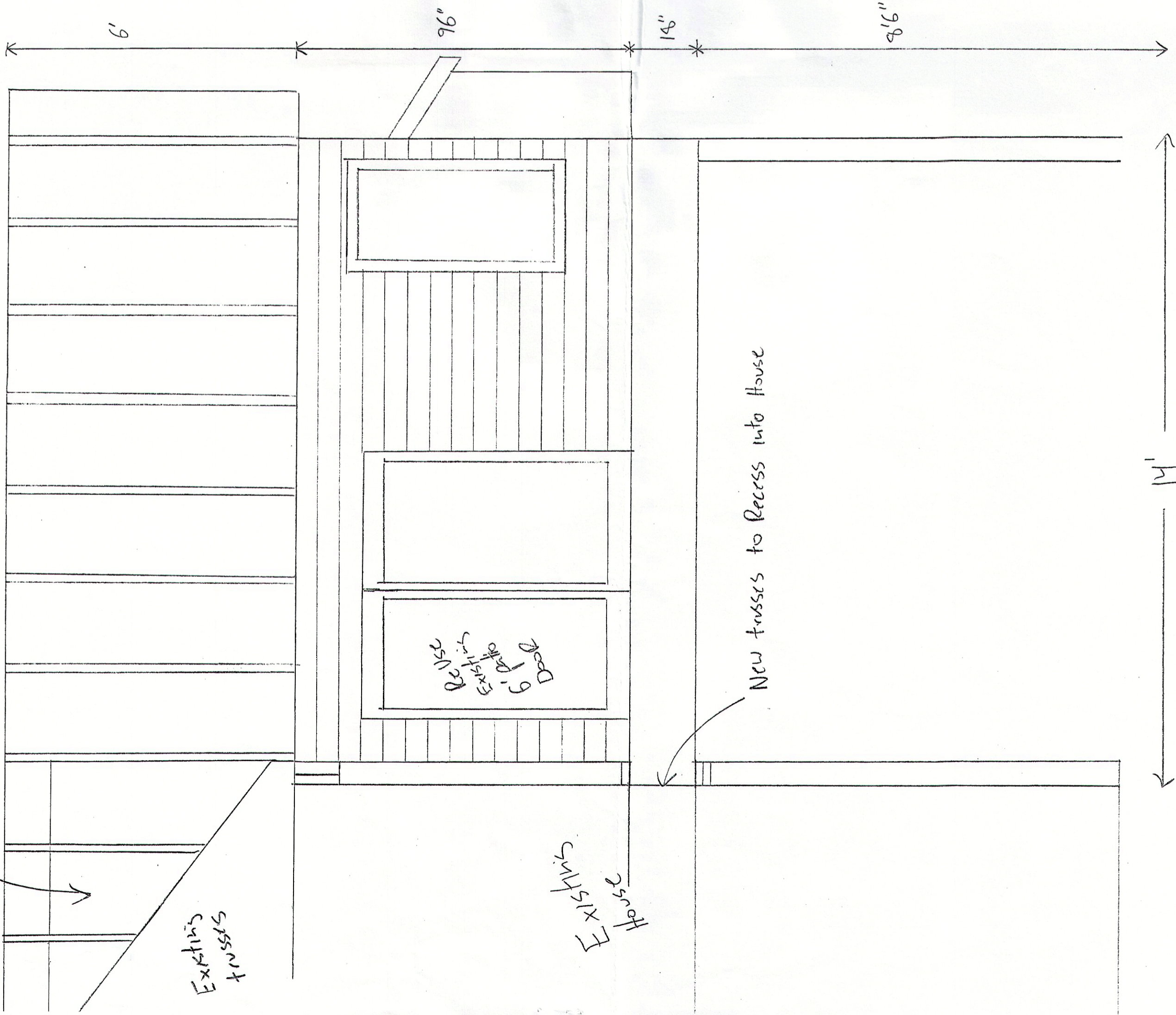

Pete & Lynn Medved 14x24 Addition 15395 Armstrong Blvd

Builder: JK Structures

Existing
House

open Existing wall @ 12'
2x 117/8 x 13/4 LVL

Five #3
2" x 8"
Joists
Support
Openings
Down To
For Wall
Below

• Joints
To Take
Load @ 4" Max
Spacing
On Exterior

18" Floor Truss
19" o.c.

R-15 Batt insulation

R-30 Floor

Gas
F.P.
#1
#2
#3
#4
#5
#6
#7
#8
#9
#10
#11
#12
#13
#14
#15
#16
#17
#18
#19
#20
#21
#22
#23
#24

14'

24'

• Will Need To Verify Smoke +
Carbon Monoxide Detectors
Compliance @ Sops Final Insp