

3 NORTH (REAR) ELEVATION  
1/4" = 1'-0"

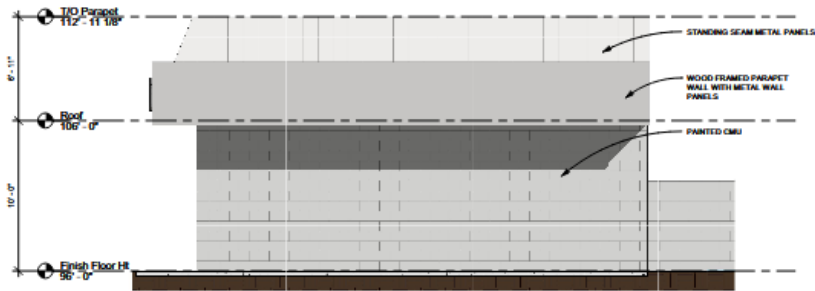

4 EAST (RIGHT) ELEVATION  
1/4" = 1'-0"

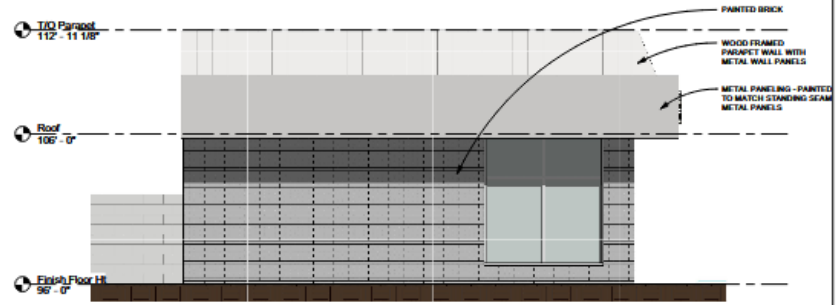

2 WEST (LEFT) ELEVATION  
1/4" = 1'-0"



1 SOUTH (FRONT) ELEVATION  
1/4" = 1'-0"

REVISION	DATE



InSpire Architects  
466 148th Avenue NE  
Ham Lake MN 55304  
763-807-1044  
Jeff@inspirearchitects.com

The information contained herein may not be used or copied in any manner without the written permission of InSpire Architects.

I hereby certify that this plan, specification, or report was prepared by me or under my direct supervision and that I am a duly Licensed Architect under the laws of the State of Minnesota.  
Print Name: Jeffrey Hoffmann AIA NCARB  
Signature: *Jeffrey Hoffmann*

7/16/2018 6:48:56 PM  
License # 44333

Elevations  
MERCANTILE OFFICE/  
WAREHOUSE  
6521 Highway 10  
Rainey, MN 55333

Sheet Title  
Project Name

Project number 2018-25  
Date 7/16/2018 6:48:56 PM  
Drawn by Author  
Checked by Checker  
Construction Documents

A101

copyright © InSpire Architects Inc 2018