

SIGNAGE			
DESCRIPTION	QUANTITY	SQ. FT. PER SIGN	TOTALS
TOWER SIGN	2	74.9	149.8
TOTAL SIGNAGE			149.8

SIGNAGE IS SHOWN FOR REFERENCE ONLY AND SHALL BE UNDER SEPARATE PERMIT SUBMITTAL.

Please note that the colors shown here are a graphical representation to show contrast in materials only. Due to the nature of electronic media, colors may vary depending on computer or printer used.

For review of actual colors, a material sample board should be created on a project specific basis.

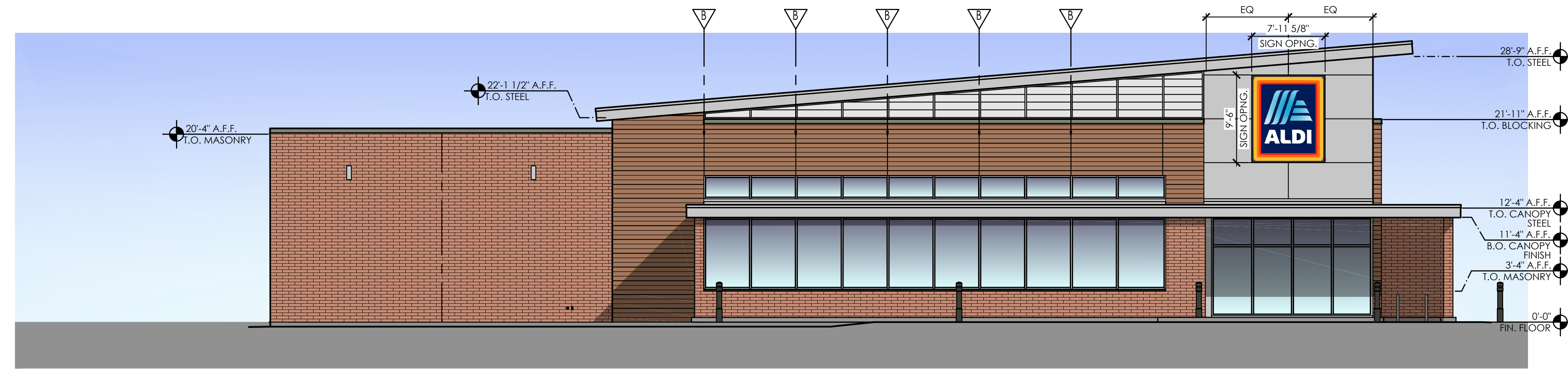

4 Side Elevation  
SCALE: 1/8" = 1'-0"

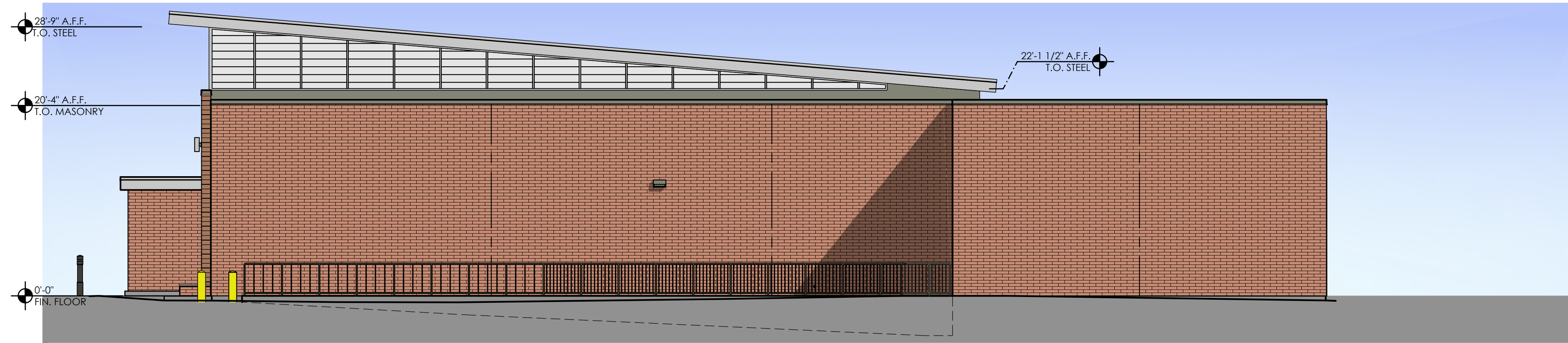

3 Side Elevation  
SCALE: 1/8" = 1'-0"

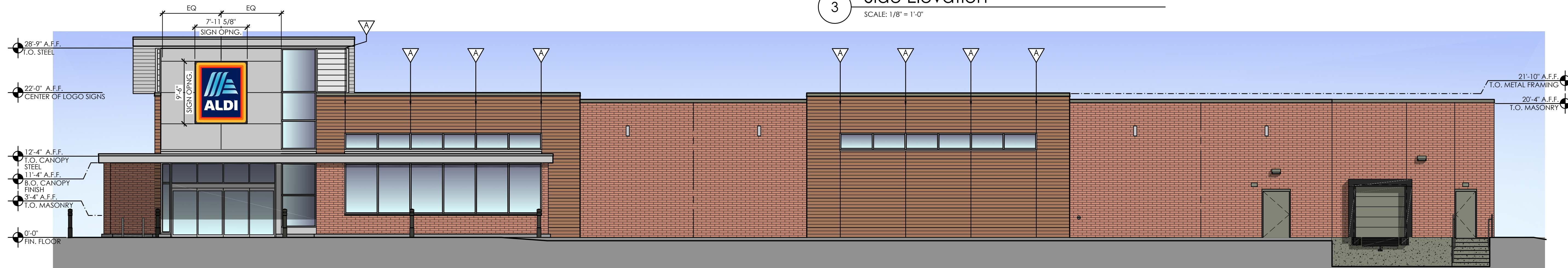

2 Front Elevation  
SCALE: 1/8" = 1'-0"

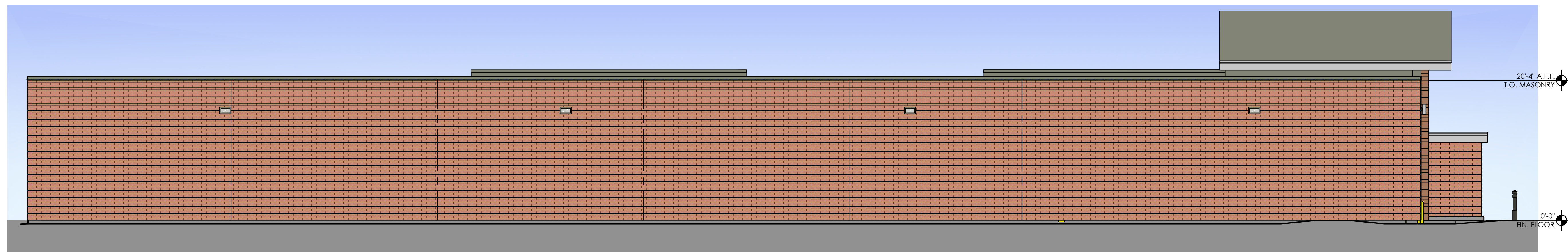

1 Rear Elevation  
SCALE: 1/8" = 1'-0"

Issued:	Date:
A Issued for Client Review	02/01/18
B	
C	
D	
E	

Revisions:	Date:
1	
2	
3	
4	
5	
6	
7	
8	
9	

Seal	Seal
PROJECT ARCHITECT/ENGINEER	DATE
PROJECT LEAD	DATE
PROJECT DESIGNER	DATE

Copyright © 2017  
APD Engineering & Architecture, PLLC

Drawing Alteration  
It is a violation of law for any person, unless acting under the direction of licensed Architect, Professional Engineer, Landscape Architect, or Land Surveyor to alter any item on this document in any way. Any licensee who offers this document is required by law to affix his or her seal and to add the notation "Altered By" followed by his or her signature and the specific description of the alteration or revision.

DO NOT SCALE PLANS  
Copying, Printing, Software and other processes required to produce these prints can stretch or shrink the actual paper or layout. Therefore, scaling of this drawing may be inaccurate. Contact APD E&A with any need for additional dimensions or clarifications.



**APD ENGINEERING & ARCHITECTURE, PLLC**  
615 Fishers Run  
Victor, NY 14564  
585.742.2222  
585.924.4914 fax  
www.apd.com



**ALDI Inc.**  
4201 Bagley Avenue North  
FortBault, MN 55021  
(507) 333-9469  
(507) 333-9475 fax

ALDI Inc. Store #: XX  
Lakeville, MN  
Project Address  
Lakeville, MN  
Dakota County  
Project Name & Location:

Exterior Elevation Option #1 Drawing Name:	
Date: 01/29/18	Project No. 18-0137A
Type: RHSDV8ER	
Drawn By: IPV	CEE-1A
Scale: As Noted	Drawing No.