



**Christian Brothers**  
AUTOMOTIVE®

**U.S. EXPANSION  
NOW SEEKING  
LOCATIONS**





## A TRUSTED NAME IN CAR REPAIR

## OCCUPYING A UNIQUE SPACE IN THE AUTO SERVICE INDUSTRY

At Christian Brothers Automotive, our mission is simple: to create an uncommonly great experience for customers in need of auto service and repair. Since 1982, that's exactly what our team of auto repair professionals has been doing at facilities all over the country. In that time, Christian Brothers Automotive has served countless customers and proven time and again that you really can feel comfortable and confident about your car repair.

### SITE SELECTION CRITERIA

#### Target Market

- Dense residential areas

#### Purchase Requirements

- Land size: 30,000 SF
- Parking: 30+ spaces

#### Demographics

- Grocery store proximity as a retail driver
- 35,000+ pop. density within a 3-mile radius
- \$85,000 Avg. HHI within a 3-mile radius
- 10,000+ cpd on frontage



**“CONSISTENTLY VERY COURTEOUS,  
KNOWLEDGEABLE AND HONEST. THEY HAVE A  
LOYAL CUSTOMER FOR LIFE.”**

**-LUZ R.**



## **A DIFFERENT WAY OF DOING BUSINESS**

At Christian Brothers Automotive, we not only believe, but we have proven that there is another way to thrive in this industry: by treating our customers like family and ensuring that every transaction is predicated on respect, transparency, and integrity.

From our vibrant, hotel-inspired waiting areas to our commitment to thorough, informative

discussions with our customers about their vehicle, Christian Brothers Automotive is proud to have set a new standard for the auto service experience. Our faith has informed these principles from the very beginning and they continue to allow us to make positive connections with the individuals and families we serve—and, more importantly, keeps them coming back to us.



**"THEY HAD THE CAR READY AS PROMISED IN TIME TO PICK MY SON UP FROM SCHOOL. TOP NOTCH MECHANICS AND TOP NOTCH SERVICE."**

**-MATT W.**



## **EXCEEDING OUR CLIENTS EXPECTATIONS**

- We Educate Our Customers
- Owner/Operator On Site
- A Welcoming Atmosphere
- Industry Leading Warranty
- Excellent Customer Service
- Involved In Local Communities
- ASE Certified Technicians
- Manufacturer Quality Equipment
- Complimentary Shuttle Services



# Christian Brothers AUTOMOTIVE®



5 FRONT ELEVATION  
SCALE: 3/16" = 1'-0"

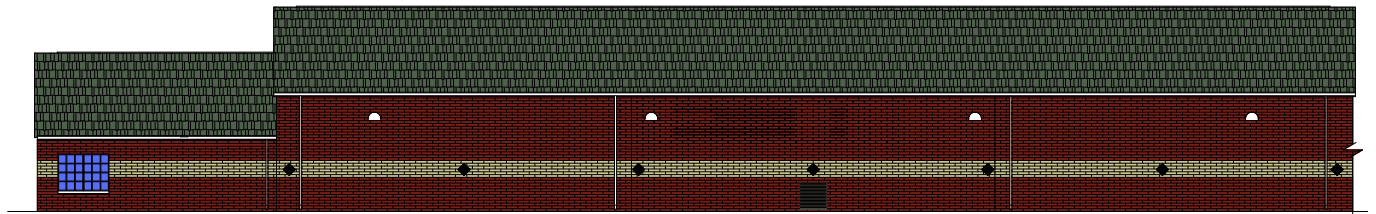

4 BACK ELEVATION  
SCALE: 3/16" = 1'-0"



1 DUMPSTER ENCLOSURE ELEVATION  
SCALE: 1/4" = 1'-0"

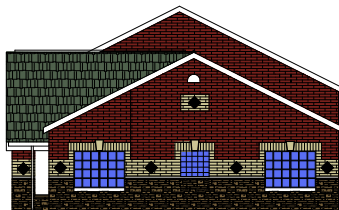

3 RIGHT ELEVATION  
SCALE: 3/16" = 1'-0"

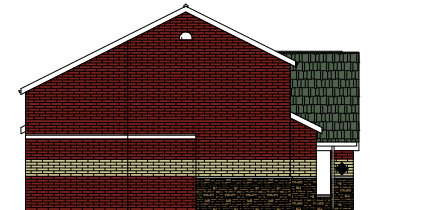

2 LEFT ELEVATION  
SCALE: 3/16" = 1'-0"

## STANDARD ELEVATION PROTOTYPE



**Christian Brothers**  
AUTOMOTIVE®



**Master Broker Contact**

Adrian Ramirez CCIM, Vice President  
713-575-3711 | [aramirez@watermansteele.com](mailto:aramirez@watermansteele.com)

Tami Pearson, Managing Partner  
713-575-3707 | [tpearson@watermansteele.com](mailto:tpearson@watermansteele.com)

**Waterman Steele Real Estate Advisors**

1177 West Loop South Suite 940, Houston Texas 77027  
713-575-3700 | [watermansteele.com](http://watermansteele.com)