

# PUD CONCEPT PLAN

~of~ SHADE TREE COTTAGES  
~for~ SHADE TREE CONSTRUCTION, INC.

*TRAFFIC CONTROL/ENFORCEMENT*

*25' Spacing*

*what is next full reconstruction of 157th*

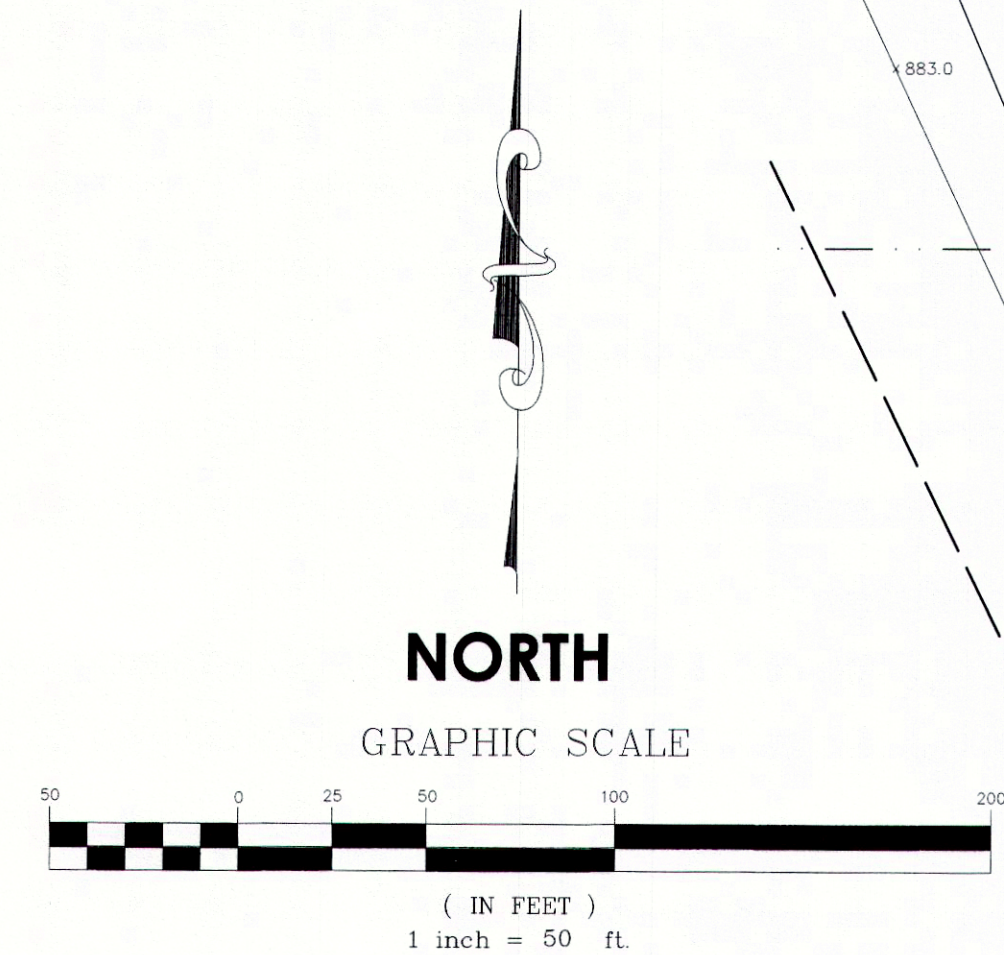

## PROPERTY DESCRIPTION

All that part of the NE 1/4 of the NW 1/4 of Section 23, Township 32, Range 25, lying east of the easterly Right-of-Way of County State Aid Highway No. 5, in Anoka County, Minnesota.

## NOTES

- Bearings shown are on the Anoka County Coordinate System.
- Contours and topography shown are from plans prepared by MIDWEST Land Surveyors and Civil Engineers, Inc. 4-25-05. The topography for Potassium Street, Old Nowthen Blvd and Nowthen Blvd will need to be redone.
- Wetlands was field located by E.G. Rud & Sons, Inc. on 11-07-17.
- Surveyed premises shown on this survey map is in Flood Zone X (Areas determined to be outside the 0.2% annual chance flood plain). According to Flood Insurance Rate Map Community No. 270681 Panel 0170 Suffix E, Map Number 2700300170E by the Federal Emergency Management Agency, effective date December 16, 2015.
- This survey was prepared without the benefit of title work. Additional easements, restrictions and/or encumbrances may exist other than those shown hereon. Survey subject to revision upon receipt of a current title commitment or an attorney's title opinion.
- Wetland Delineation done by Jacobson Environmental, PLLC in November of 2017.
- The proposed cul-de-sac length for 157th Ave N.W. (Private Street) is 588.3 feet. The proposed cul-de-sac length for Radium Street N.W. (Public Street) is 289.9 feet.

## SINGLE TOWNHOME DETAIL

(SCALE: 1"=40')

### PROPOSED STREET

(PUBLIC OR PRIVATE STREET)  
Proposed Curb Line

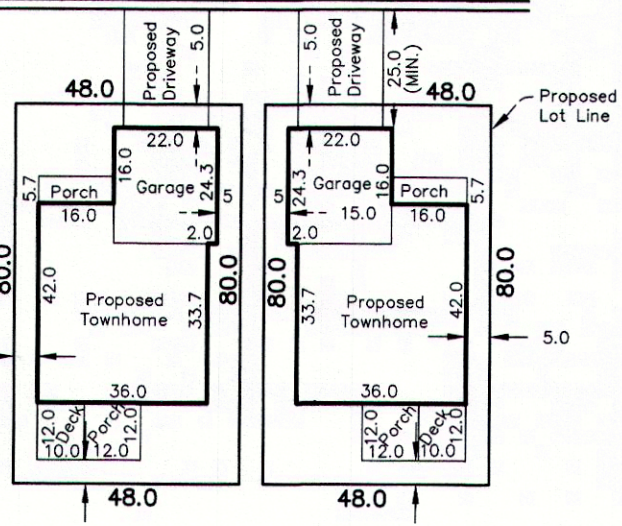

DRAWN BY: JEN	JOB NO: 13066PP	DATE: 01/17/18
CHECK BY: JEN	SCANNED <input type="checkbox"/>	
1		
2		
3		
NO. DATE	DESCRIPTION	BY

## AREA COMPUTATIONS

TOTAL AREA SITE AREA: 28.41± ACRES  
36 PROPOSED SINGLE UNIT TOWNHOME LOTS  
2 PROPOSED SINGLE FAMILY LOTS  
PROPOSED RIGHT OF WAY = 1.30± ACRES  
UPLAND AREA = 15.2± ACRES  
GROSS DENSITY: 1.33± UNITS/ ACRE  
NET UPLAND DENSITY: 2.7± UNITS/ ACRE

## ZONING AND SETBACKS

CURRENT ZONING IS PUD- PLANNED UNIT DEVELOPMENT  
PROPOSED ZONING IS PUD- PLANNED UNIT DEVELOPMENT

PROPOSED PUD SINGLE UNIT TOWNHOME SETBACKS (LOTS 1-30 BLOCK 1 & LOTS 1-6 BLOCK 2)  
FRONT 25 FEET FROM CURB  
SIDE YARD 15 FEET BETWEEN BUILDINGS  
REAR YARD 30 FEET  
SIDE STREET 25 FEET  
PLAT BOUNDARY 30 FEET  
WETLAND/STORMWATER PONDS 16.5 FEET

PROPOSED PUD SINGLE FAMILY LOT SETBACKS (LOTS 32 & 33, BLOCK 1)  
FRONT 30 FEET  
HOUSE SIDE YARD 10 FEET  
GARAGE SIDE YARD 8 FEET  
REAR YARD 30 FEET

WETLAND/STORMWATER PONDS 16.5 FEET  
MINIMUM LOT AREA 10,800 S.F.  
MINIMUM LOT WIDTH 70 FEET AT SETBACK LINE

OVERALL PROPOSED PUD DEVELOPMENT REQUIREMENTS  
DENSITY 3 UNITS PER ACRE (NET)

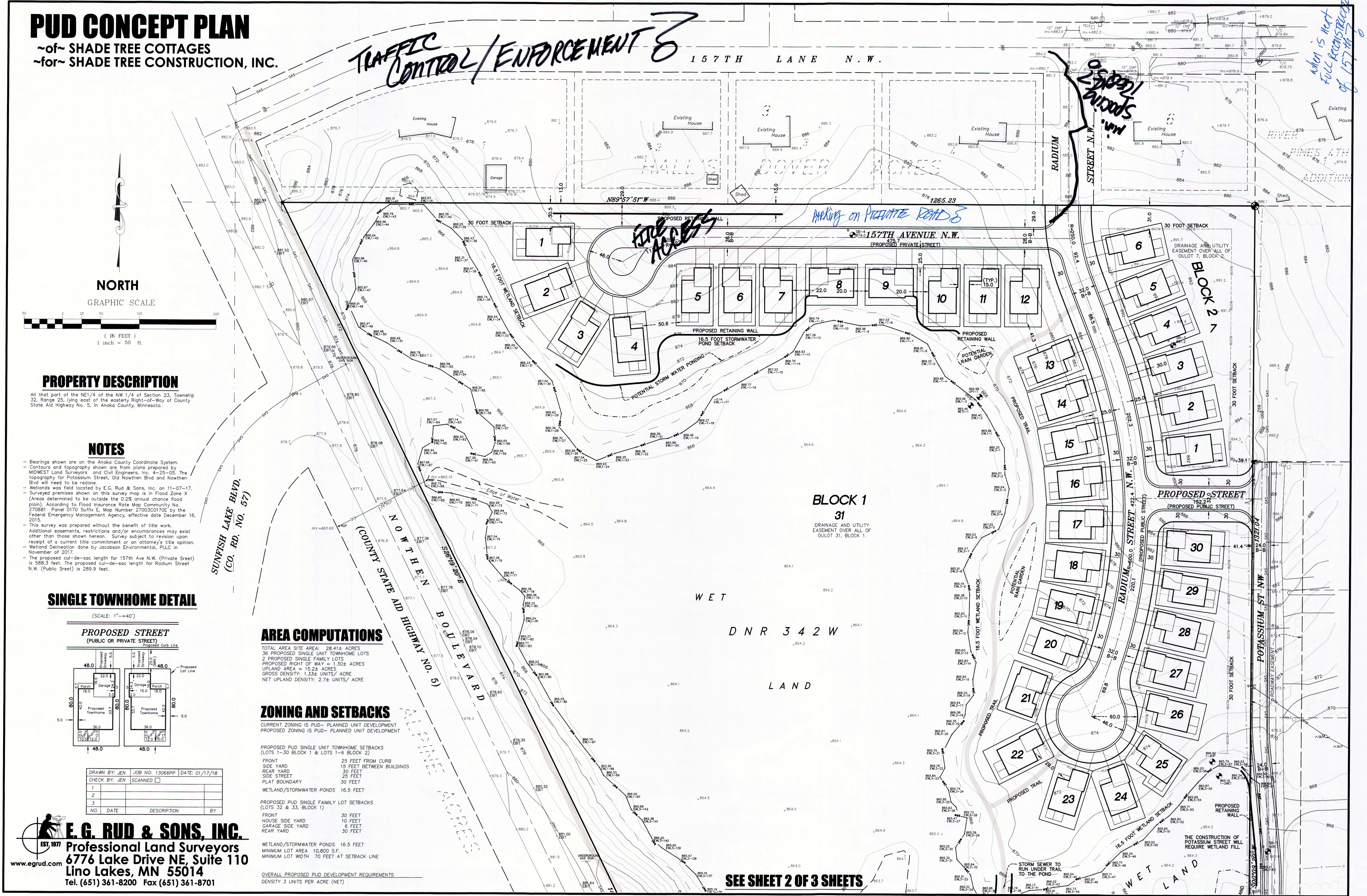

SEE SHEET 2 OF 3 SHEETS

**E. G. RUD & SONS, INC.**  
EST. 1977 Professional Land Surveyors  
6776 Lake Drive NE, Suite 110  
Lino Lakes, MN 55014  
Tel. (651) 361-8200 Fax (651) 361-8701  
www.egrud.com

# PUD CONCEPT PLAN - AERIAL

~of~ SHADE TREE COTTAGES  
 ~for~ SHADE TREE CONSTRUCTION, INC.

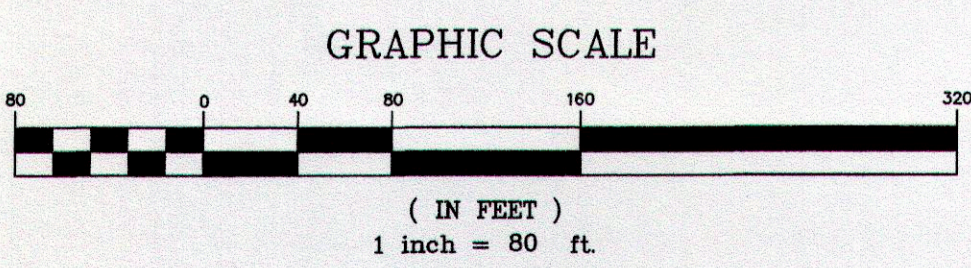
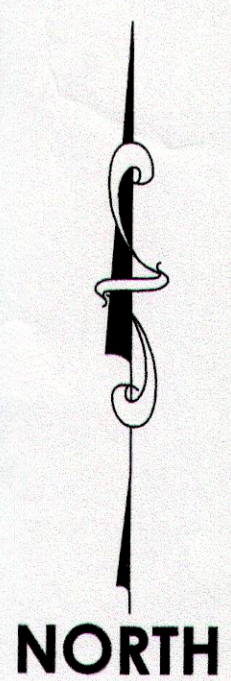

## PROPERTY DESCRIPTION

All that part of the NE1/4 of the NW 1/4 of Section 23, Township 32, Range 25, lying east of the easterly Right-of-Way of County State Aid Highway No. 5, in Anoka County, Minnesota.

## NOTES

- See Sheet 1 of 3 Sheets for notes.

DRAWN BY: JEN	JOB NO: 13066PP	DATE: 01/17/18
CHECK BY: JEN	SCANNED <input type="checkbox"/>	
1		
2		
3		
NO. DATE	DESCRIPTION	BY

**E. G. RUD & SONS, INC.**  
 EST. 1977 Professional Land Surveyors  
 6776 Lake Drive NE, Suite 110  
 Lino Lakes, MN 55014  
 Tel. (651) 361-8200 Fax (651) 361-8701  
 www.egrud.com

# PUD CONCEPT PLAN - AERIAL

~of~ SHADE TREE COTTAGES  
 ~for~ SHADE TREE CONSTRUCTION, INC.

HOURS OF TRASH  
 PICK-UP



**E. G. RUD & SONS, INC.**  
 Professional Land Surveyors  
 6776 Lake Drive NE, Suite 110  
 Lino Lakes, MN 55014  
 Tel. (651) 361-8200 Fax (651) 361-8701

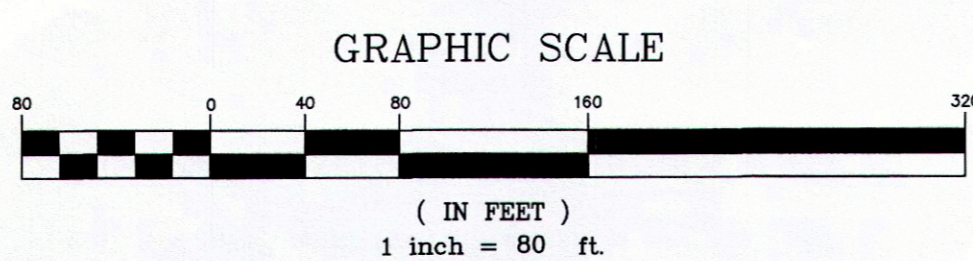
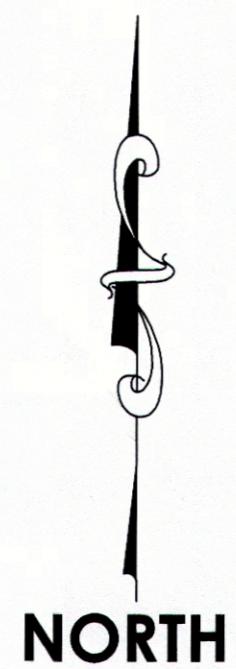

## PROPERTY DESCRIPTION

All that part of the NE1/4 of the NW 1/4 of Section 23, Township 32, Range 25, lying east of the easterly Right-of-Way of County State Aid Highway No. 5, in Anoka County, Minnesota.

## NOTES

- See Sheet 1 of 3 Sheets for notes.

DRAWN BY: JEN	JOB NO: 13066PP	DATE: 01/17/18	
CHECK BY: JEN	SCANNED <input type="checkbox"/>		
1			
2			
3			
NO.	DATE	DESCRIPTION	BY