

**CITY OF RAMSEY  
DEVELOPMENT AGREEMENT FOR GREEN VALLEY GREENHOUSE**

This Agreement (hereinafter the “Agreement”) is dated as of this \_\_\_\_\_ day of \_\_\_\_\_, 2019 and is by and between the **CITY OF RAMSEY**, a Minnesota municipal corporation (the “**CITY**”) and Green Valley Greenhouse, a corporation under the laws of Minnesota (the “**PERMITTEE**”).

**Recitals**

- A. The **PERMITTEE** is the owner of land legally described on the attached Exhibit A (the “Subject Property”).
- B. The **PERMITTEE** has received approval from the **CITY** to operate on the Subject Property and expand per Resolution #18-178.

**Agreement**

- 1. Recitals. Recitals incorporated. The recitals stated above are hereby incorporated into this Agreement and are made part of this Agreement by reference.
- 2. Conditions of Approval. The **CITY** has approved the Site Plan subject to satisfaction of the following conditions subsequent:
  - a. The **PERMITTEE’S** Execution of this Agreement. That the **PERMITTEE** enter into this Agreement.
  - b. Marketable Title. That prior to recording the Plat, the **PERMITTEE** shall provide the **CITY** with proof of marketable title to the Subject Property either through a currently certified abstract, registered property abstract or title insurance commitment or policy.

- c. Proof of Authority. That the **PERMITTEE** provide proof that the respective governing boards of the **PERMITTEE** have authorized the **PERMITTEE'S** execution of this Agreement. This proof of authority may be satisfied by providing the **CITY** with a certified copy of the minutes of the governing board of each entity which grants such authority.
3. The Plans. The term "Plans" as used in this Agreement means the Final Site Plans prepared by E.G. Rud & Sons, Inc., dated August 1, 2018. The Plans remain subject to: (a) **CITY** Staff's review and approval of the Plans to, among other things, confirm that the revisions requested in the **CITY** Staff's review letter have been made; and (b) such further revisions as the **PERMITTEE** may propose and the **CITY** approves. The Plans shall not be attached to this Agreement, but are in the **CITY'S** files.
4. Conveyance of Land. The **PERMITTEE** agrees to convey the land shown in Exhibit C to the **CITY** under conservation and trail easement, to be recorded through a separate document. All surveying of the Land will be completed and paid for by the **CITY**, with agreement from the **PERMITTEE** for the **CITY** and its contractors to enter the property for such purpose.
5. Quarterly Fees. The **PERMITTEE** is subject to the **CITY'S** Quarterly Stormwater Maintenance Fee. The current fee is approximately \$11,738, and the **PERMITTEE** agrees to provide the **CITY** any data on stormwater reduction onsite for **CITY** staff to calculate fee reduction based on stormwater reuse data. The **CITY** will work with the **PERMITTEE** to determine an appropriate phase-in plan for the fee.
6. Payment of Development Fees. The **PERMITTEE** must pay to the **CITY** the fees described on Exhibit B which may include, but are not limited to, Park Land Dedication Fees, Trail Development Fees, Sanitary Sewer Connection (Trunk) Fees, Water Connection (Trunk) Fees, Sanitary Sewer Lateral Fees, Water Lateral Fees, Storm Management Fees, Street Light as well as Street Light Operation and Maintenance Fees.
7. Permitting. The **PERMITTEE** must apply for a Zoning Permit from the **CITY** before erecting any new structure. No permit shall be issued until the **PERMITTEE** has: (a) paid the fees described in Section 6 to the **CITY**, and (b) obtained all necessary permits from the Lower Rum River Watershed Management Organization and has provided a copy of such permit to the **CITY**.
8. PERMITTEE Defaults. If the **PERMITTEE** defaults in the performance of one or more of the **PERMITTEE'S** obligations under this Contract, i) the **CITY** gives the **PERMITTEE** thirty (30) days written notice of the default and ii) the **PERMITTEE** fails to cure the default within said thirty (30), then the **CITY** may pursue any and all remedies available at law or in equity including, but not limited to, the following:
  - a. The **CITY** may, at its option, perform or engage one or more third parties to perform the **PERMITTEE'S** obligations. If, in the reasonable judgment of the **CITY'S** staff, the **PERMITTEE'S** default creates an immediate risk to public health or safety, the **CITY** may perform or engage one or more third parties to perform the work before the **CITY** provides the notice described in the initial paragraph of this Section, but the **CITY** must use commercially reasonable efforts to notify the **PERMITTEE** as promptly as possible that the **CITY** is undertaking to perform the **PERMITTEE'S** obligation or obligations. If the **CITY** performs

one or more obligations of the **PERMITTEE**, the **PERMITTEE** must reimburse the **CITY** for any costs or expenses the **CITY** incurs, including costs and expenses for **CITY** staff time, to perform the work within 30 days after the **CITY** notifies the **PERMITTEE**, in writing, of the costs and expenses the **CITY** incurred to perform the work. If the **PERMITTEE** does not reimburse the **CITY** within said 30 day period, the **CITY** may pursue any remedies available to the **CITY** either at law or in equity or, in the alternative, the **CITY** may draw on the financial guaranty the **PERMITTEE** has provided to the **CITY** pursuant to this Agreement to reimburse itself for the expenses the **CITY** incurs to perform the work. This Agreement is a license for the **CITY** to act, and it shall not be necessary for the **CITY** to seek a Court Order for permission to enter the **PERMITTEE** Property. As an alternative to seeking recovery from the **PERMITTEE** or the financial guaranty, the **CITY** may levy special assessments against the **PERMITTEE** Property in accordance with Minnesota Statutes Section 429, and the **PERMITTEE**, for itself and its successors in title, hereby expressly waives any and all substantive and procedural objections or defenses the **PERMITTEE** may have to such special assessments;

- b. The **CITY** may commence an action in Anoka County District Court to pursue any remedy available to the **CITY** at law or in equity including, but not limited to, injunctive relief;
- c. The **CITY** may refuse to grant building permits for improvements to be constructed on any lots within the Plat until the **PERMITTEE** has cured all of its defaults; and
- d. The **CITY** may draw upon all or any portion of the financial guaranty the **PERMITTEE** has provided to the **CITY** pursuant to Section 6 and (i) use all or any portion of the proceeds from the financial guaranty to reimburse the **CITY** pursuant to subsection (a) above; (ii) use all or any portion of the proceeds from the financial guaranty to satisfy any judgment the **CITY** obtains against the **PERMITTEE** pursuant to subsection (b) above; (iii) use all or any portion of the proceeds to reimburse the **CITY** pursuant to Section 19 (j) below; and (iv) hold all or any portion of the proceeds for a reasonable time for the future application as described in subsections (i), (ii) and (iii) of this Section 18(d).

9. Miscellaneous.

- a. Invalidation of Any Section. If any portion, section, subsection, sentence, clause, paragraph or phrase of this Agreement is for any reason invalid, such decision shall not affect the validity of the remaining portion of this Agreement.
- b. Written Amendments Only. The action or inaction of the **CITY** or the **PERMITTEE** shall not constitute a waiver or amendment to the provisions of this Agreement. To be binding, amendments or waivers shall be in writing, signed by the parties, and approved by a resolution of the **CITY** Council. The **CITY'S** or

the **PERMITTEE'S** failure to promptly take legal action to enforce this Agreement shall not be a waiver or release.

- c. Compliance with Laws and Regulations. The **PERMITTEE** represents to the **CITY** that the Plat complies with all **CITY**, County, metropolitan, State, and Federal laws and regulations, including but not limited to: subdivision ordinances, zoning ordinances and environmental regulations. If the **CITY** determines that the Plat does not comply, the **CITY** may, at its option, refuse to allow any construction or development work in the Plat until the **PERMITTEE** does comply. Upon the **CITY'S** demand **PERMITTEE** shall cease work until there is compliance.
  
- d. Mailbox Locations. If the **PERMITTEE** desires to construct mailboxes within the public right of way, the **PERMITTEE** agrees that the placement of mailboxes along public streets is subject to the approval by the **CITY**. Utility locates will be necessary.
  
- e. Boulevard and Wetland Restoration. The **PERMITTEE** shall be responsible for the cost of establishing seed in all boulevards within thirty (30) days of the completion of the street improvements, and restoring all other areas disturbed by the development grading operation in accordance with the approved Grading and Erosion Control plan. The **PERMITTEE** shall be responsible for the cost of cleaning any soil, earth, or debris from the wetlands within and adjacent to this Plat resulting from grading performed in the development of the Plat.
  
- f. Construction, Hours and Entrance Signs. The **CITY** restricts construction and delivery hours to Monday through Saturday 7:00 a.m. to 10:00 p.m. The **PERMITTEE** is required to provide a sign at each entrance point stating delivery and construction operation hours. Said signs are not to exceed eighty (80) square feet in size and must be clearly visible at all times during the construction period.
  
- g. Construction Site Maintenance. The **PERMITTEE** shall adhere to all of the **CITY** ordinances relating to, but not limited to, dumping of garbage, site development, construction debris, open burning, etc. The **CITY** reserves the right to withhold permits, inspections, or certificates of occupancy to correct violations relating to construction site maintenance.
  
- h. Estimated Cost. It is understood and agreed that cost amounts set forth in this Agreement as to Stage I, Stage II, and Required Private Improvements, unless qualified as fixed amounts, are estimated. The **PERMITTEE** agrees to pay the entire cost of said improvements including interest, engineering and legal fees related thereto.
  
- i. Reimbursement to the CITY. The **PERMITTEE** agrees to reimburse the **CITY** for all costs incurred by the **CITY** in defense or enforcement of this Agreement,

or any portion thereof, including court costs and reasonable engineering and attorney's fees.

- j. Certificate of Occupancy. The term "Certificate of Occupancy" as used in this Agreement shall be defined as a document issued by the **CITY'S** Building Official, which authorizes the structure to be used for its intended purposes.
  
- k. Notices. Required notices shall be in writing, and shall be either hand delivered to the Parties, its employees or agents, or mailed to them by certified or registered mail at the following address:

**TO PERMITTEE:**

Green Valley Greenhouse  
Attn: Phil Johnson  
6530 Green Valley Rd NW  
Ramsey MN 55303

**TO THE CITY:**

City of Ramsey  
Attn: Community Development Director  
7550 Sunwood Drive NW  
Ramsey, MN 55303

*[The remainder of this page is intentionally left blank.]*





**EXHIBIT A**

**Legal Description of the Subject Property**

Lot 1 Block 1 Davis Farms Addition

**EXHIBIT B**

**Fees Payable to the City**

Park and Trail Fees	\$10,000 + Trott Brook corridor under conservation and trail easement (Shown in "Exhibit C")
Stormwater Management Fee	\$47,000

# EXHIBIT C

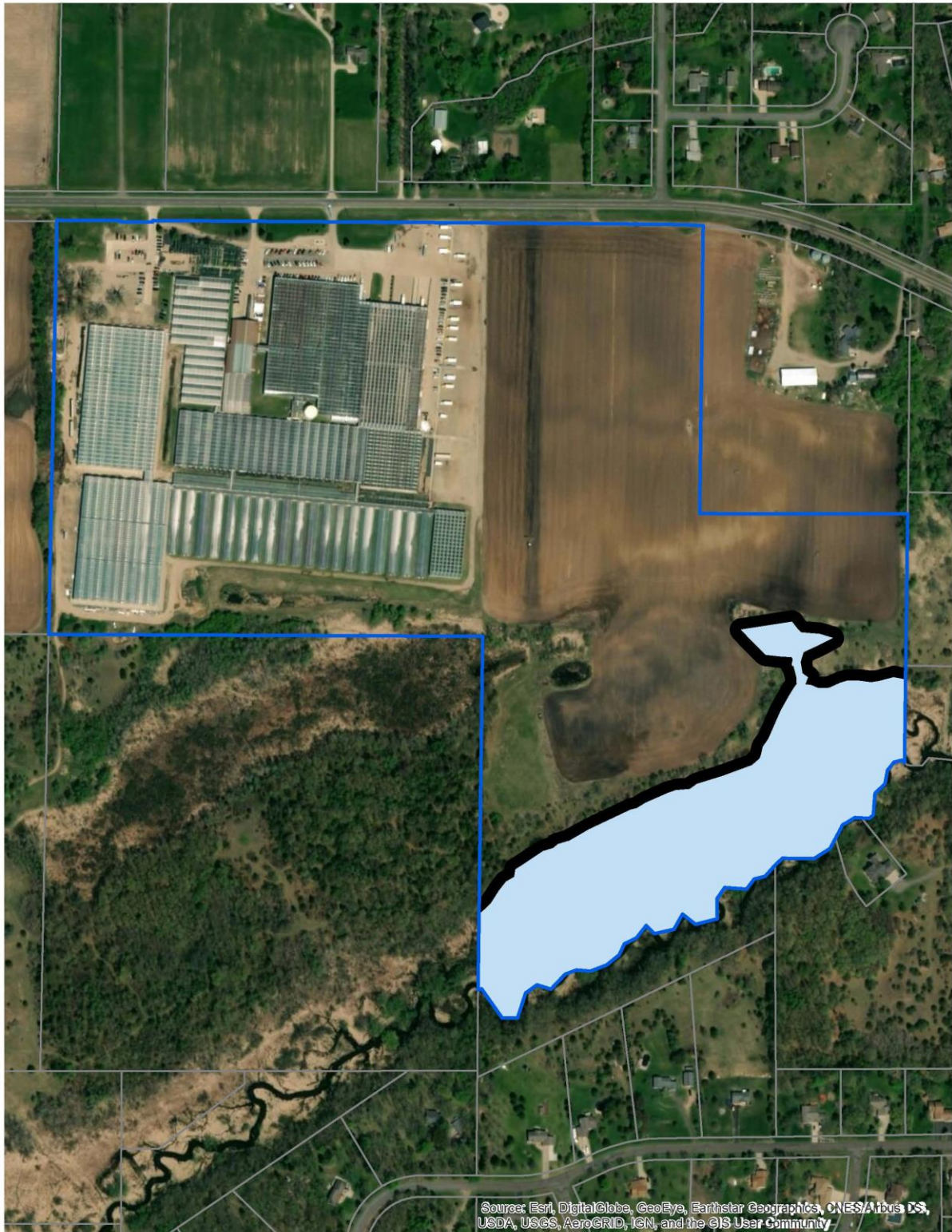

Source: Esri, DigitalGlobe, GeoEye, Earthstar Geographics, CNES/Airbus DS, USDA, USGS, AeroGRID, IGN, and the GIS User Community