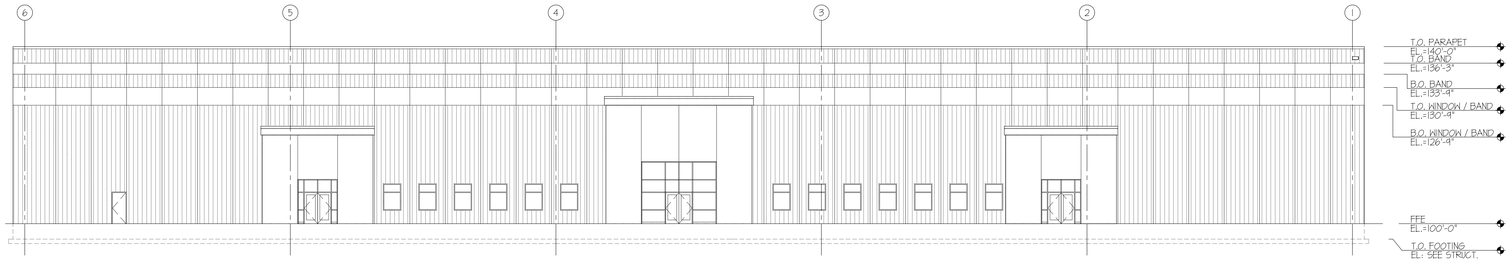

1 A3.1 NORTH ELEVATION
1/16"=1'-0"

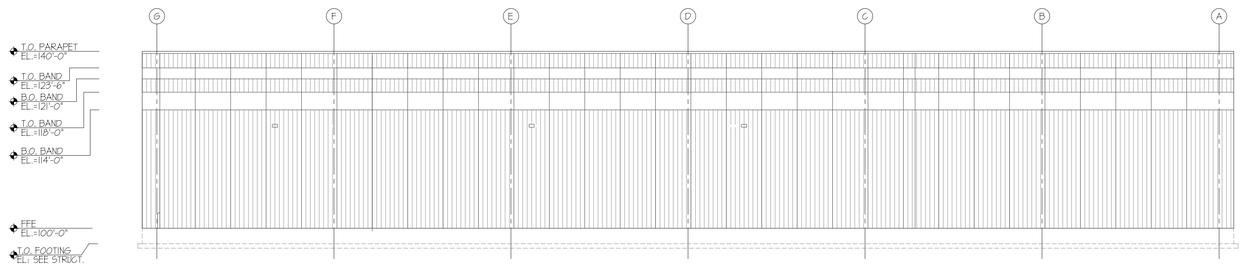

2 A3.1 EAST ELEVATION
1/16"=1'-0"

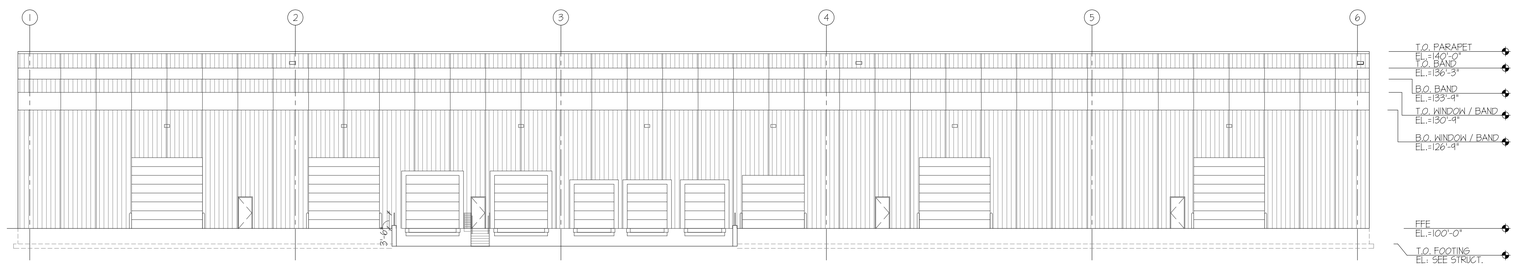

3 A3.1 SOUTH ELEVATION
1/16"=1'-0"

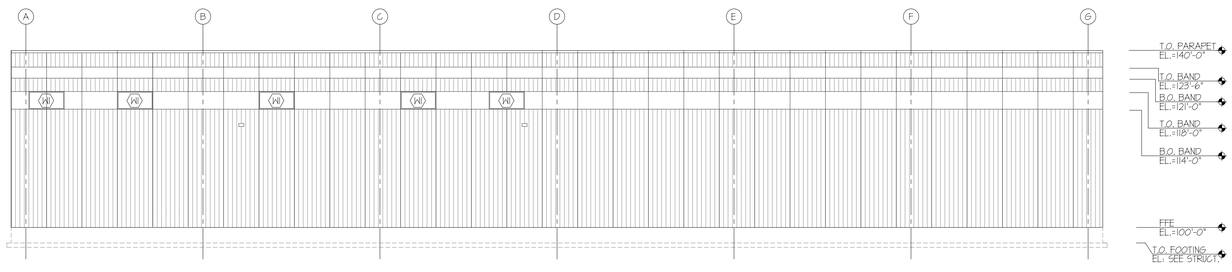

4 A3.1 WEST ELEVATION
1/16"=1'-0"

HTG architects
www.htg-architects.com
Minneapolis Tampa Bismarck

9300 Hennepin Town Road
Minneapolis, MN 55347
Tel: 952.278.8880

PROJECT

ANDERSON DAHLEN BUILDING NEW BUILDING RAMSEY, MINNESOTA

Kinghorn COMPANY
GENERAL CONTRACTORS

ISSUED SET	CITY SUBMITTAL	05-02-2019
REVISIONS		
DATE	NO.	

I HEREBY CERTIFY THAT THIS PLAN, SPECIFICATION OR REPORT WAS PREPARED BY ME OR UNDER MY DIRECT SUPERVISION, AND THAT I AM A DULY LICENSED ARCHITECT UNDER THE LAWS OF THE STATE OF

-
REG. NO. DATE

EXTERIOR ELEVATIONS

EE-191127.dwg May 02, 2019 - 10:16am

DRAWN BY: AAT CHECKED BY: TRM

A3.1

191127 EE-191127

COPYRIGHT © BY HTG ARCHITECTS