



ALBRECHT SIGN COMPANY
ENHANCE YOUR IMAGE

Signage Design Rev(0)
June 17, 2019

Message Schedule

Sign Type	Quantity	Sign Identity
e01	01	Main Monument
e02	01	Main Pylon

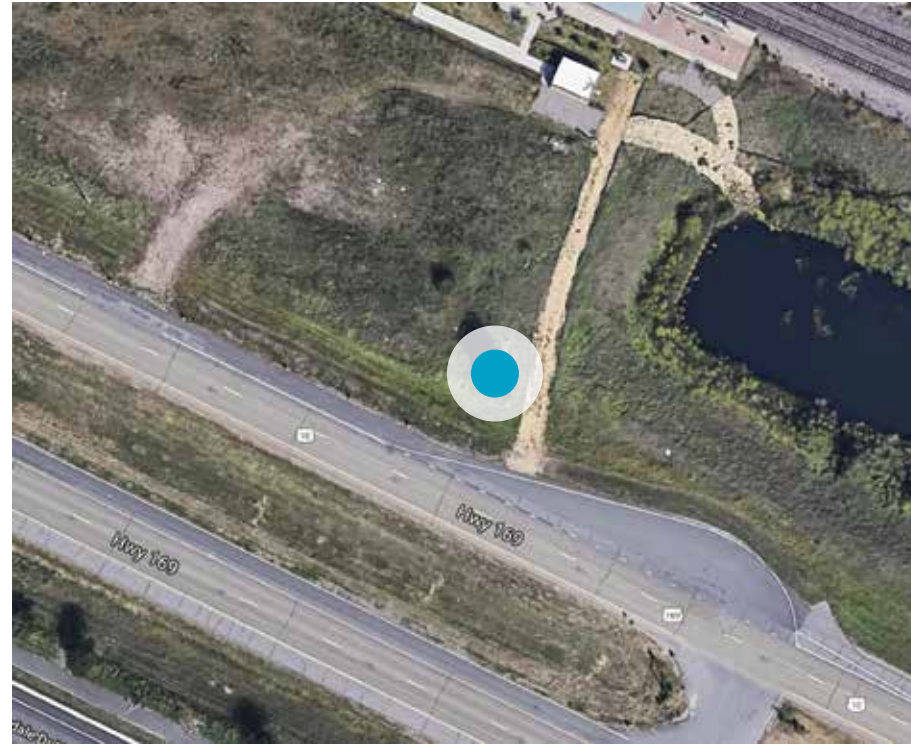

DESIGN | FABRICATION | INSTALLATION | SERVICE

7775 Main St. N.E.,
Fridley, MN 55432
P: 763.754.2899 | F: 763.767.7316
www.albrechtsgncompany.com

Client Name:
City of Ramsey

Client Address:
7550 Sunwood Drive NW
Ramsey, MN 55303

Start Date: 6/17/19
Last Revision Date: N/A
Job Number: N/A
Drawing Revision: N/A
Sales Representative: CJ
Designer: JPA

Revision	Update
01	
02	
03	
04	
05	
06	
07	
08	
09	

Customer Signature of Approval
X _____

LED Module	Power Supply
Type	Type
Units	Units

 This Sign Intended To Be Installed In Accordance With The Requirements Of Article 600 Of The National Electrical Codes. This Includes Proper Grounding & Bonding Of Sign.

Copyright 2005, By Albrecht Sign Company, Inc. All Designs Presented Are The Sole Property Of Albrecht Sign Company Inc., And May Not Be Reproduced In Part Or Whole Without Written Permission From Albrecht Sign Company Inc Photo Renderings Are Not To Scale. Colors In This Drawing Are For Representation Purposes Only And May Differ From Finished Product, Physical Color Samples Can Be Provided Upon Request



DESIGN | FABRICATION | INSTALLATION | SERVICE

7775 Main St. N.E.,
 Fridley, MN 55432
 P: 763.754.2899 | F: 763.767.7316
 www.albrechtsgncompany.com

Client Name:
 City of Ramsey

Client Address:
 7550 Sunwood Drive NW
 Ramsey, MN 55303

Start Date: 6/17/19
Last Revision Date: N/A
Job Number: N/A
Drawing Revision: N/A
Sales Representative: CJ
Designer: JPA

Revision	Update
01	
02	
03	
04	
05	
06	
07	
08	
09	

Customer Signature of Approval
 X _____

LED Module	Power Supply
Type	Type
Units	Units

 This Sign Intended To Be Installed In Accordance With The Requirements Of Article 600 Of The National Electrical Codes. This Includes Proper Grounding & Bonding Of Sign.

Copyright 2005, By Albrecht Sign Company, Inc. All Designs Presented Are The Sole Property Of Albrecht Sign Company Inc., And May Not Be Reproduced In Part Or Whole Without Written Permission From Albrecht Sign Company Inc Photo Renderings Are Not To Scale. Colors In This Drawing Are For Representation Purposes Only And May Differ From Finished Product, Physical Color Samples Can Be Provided Upon Request



Proposed Rendering - Day
 NTS



Proposed Rendering - Night
 NTS



Existing Signage
NTS



Face View (Side A & B SIM)
Scale: 1/4" = 1'

NOTES:
1: Survey Required



DESIGN | FABRICATION | INSTALLATION | SERVICE

7775 Main St. N.E.,
Fridley, MN 55432
P: 763.754.2899 | F: 763.767.7316
www.albrechtsgncompany.com

Client Name:
City of Ramsey

Client Address:
7550 Sunwood Drive NW
Ramsey, MN 55303

Start Date: 6/17/19
Last Revision Date: N/A
Job Number: N/A
Drawing Revision: N/A
Sales Representative: CJ
Designer: JPA

Revision	Update
01	
02	
03	
04	
05	
06	
07	
08	
09	

Customer Signature of Approval
X _____

LED Module	Power Supply
Type	Type
Units	Units

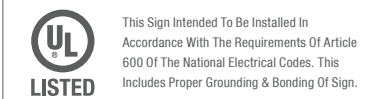

Color:	Cream / Light Beige	PMS 2955c 80%	Love Land	Belbien (Wood)	N/A	N/A	N/A	E01
Paint Finish:	TBD	Matthews Match	N/A	N/A	N/A	N/A	N/A	Main Monument
Vinyl:	N/A	N/A	N/A	Film TBD	N/A	N/A	N/A	Quantity: 01 Square Feet: 262
Digital Print:	N/A	N/A	N/A	N/A	N/A	N/A	N/A	Single Face: <input type="checkbox"/> Illuminated: <input checked="" type="checkbox"/>
Other:	N/A	N/A	S4040-14	N/A	N/A	N/A	N/A	Double Face: <input checked="" type="checkbox"/> Non-Illuminated: <input type="checkbox"/>

Copyright 2005, By Albrecht Sign Company, Inc. All Designs Presented Are The Sole Property Of Albrecht Sign Company Inc., And May Not Be Reproduced In Part Or Whole Without Written Permission From Albrecht Sign Company Inc Photo Renderings Are Not To Scale. Colors In This Drawing Are For Representation Purposes Only And May Differ From Finished Product, Physical Color Samples Can Be Provided Upon Request



Proposed Rendering - Day
NTS



Proposed Rendering - Night
NTS



DESIGN | FABRICATION | INSTALLATION | SERVICE

7775 Main St. N.E.,
Fridley, MN 55432
P: 763.754.2899 | F: 763.767.7316
www.albrechtsgncompany.com

Client Name:
City of Ramsey

Client Address:
7550 Sunwood Drive NW
Ramsey, MN 55303

Start Date: 6/17/19
Last Revision Date: N/A
Job Number: N/A
Drawing Revision: N/A
Sales Representative: CJ
Designer: JPA

Revision	Update
01	
02	
03	
04	
05	
06	
07	
08	
09	

Customer Signature of Approval
X _____

LED Module	Power Supply
Type	Type
Units	Units

 This Sign Intended To Be Installed In
Accordance With The Requirements Of Article
600 Of The National Electrical Codes. This
Includes Proper Grounding & Bonding Of Sign.

Copyright 2005, By Albrecht Sign Company, Inc. All Designs
Presented Are The Sole Property Of Albrecht Sign Company Inc.,
And May Not Be Reproduced In Part Or Whole Without Written
Permission From Albrecht Sign Company Inc Photo Renderings
Are Not To Scale. Colors In This Drawing Are For Representation
Purposes Only And May Differ From Finished Product, Physical
Color Samples Can Be Provided Upon Request



Existing Signage
NTS

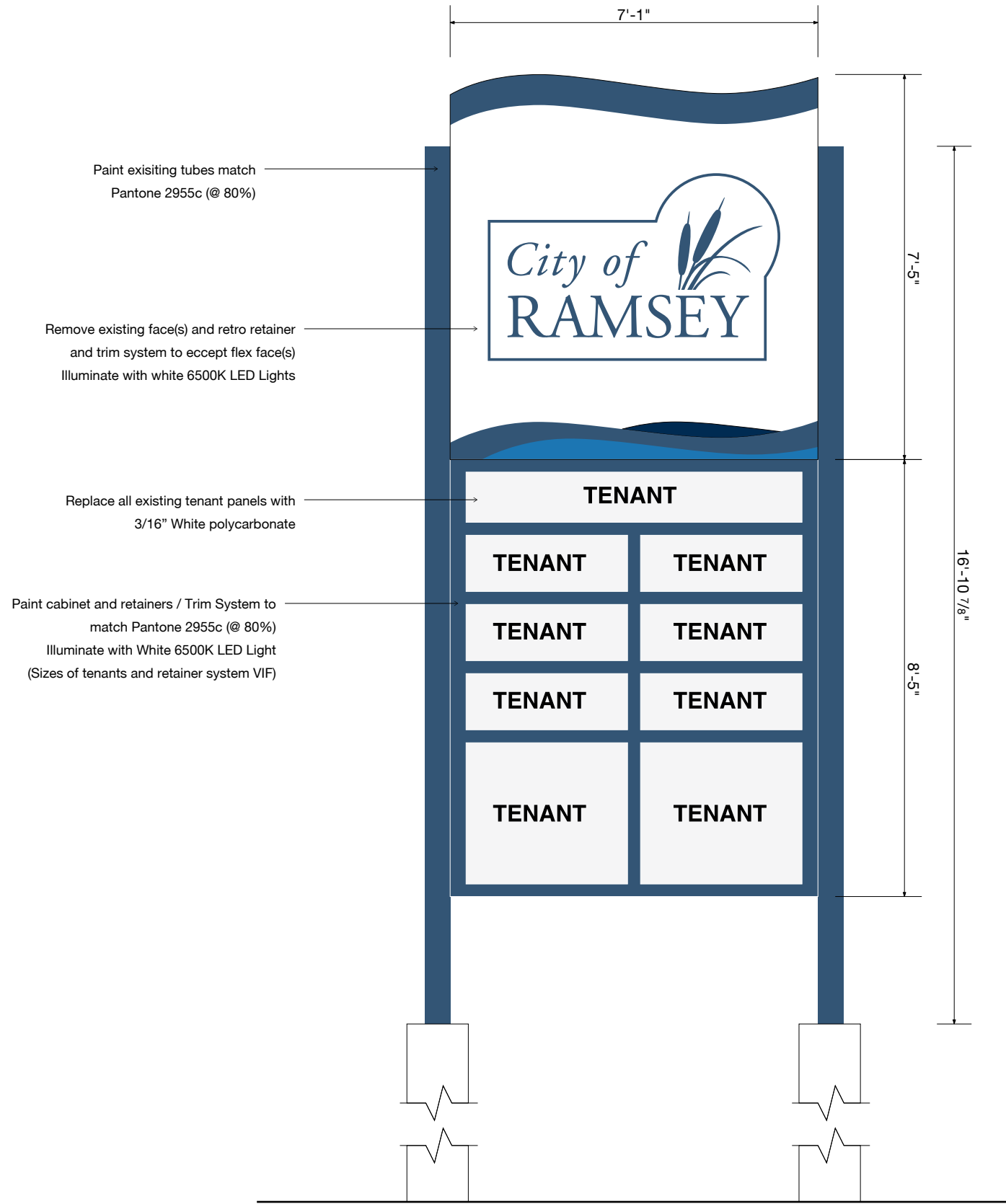

Face View (Side A & B SIM)
Scale: 3/8" = 1'

NOTES:
1: Survey Required



DESIGN | FABRICATION | INSTALLATION | SERVICE

7775 Main St. N.E.,
Fridley, MN 55432
P: 763.754.2899 | F: 763.767.7316
www.albrechtsgncompany.com

Client Name:
City of Ramsey

Client Address:
7550 Sunwood Drive NW
Ramsey, MN 55303

Start Date: 6/17/19
Last Revision Date: N/A
Job Number: N/A
Drawing Revision: N/A
Sales Representative: CJ
Designer: JPA

Revision	Update
01	
02	
03	
04	
05	
06	
07	
08	
09	

Customer Signature of Approval
X _____

LED Module	Power Supply
Type	Type
Units	Units

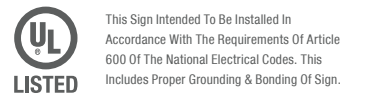

Color:	PMS 2955c 80%	N/A	N/A	N/A	N/A	N/A	N/A	E02
Paint Finish:	Matthews Match	N/A	N/A	N/A	N/A	N/A	N/A	Main Pylon
Vinyl:	N/A	N/A	N/A	N/A	N/A	N/A	N/A	Quantity: 01 Square Feet: 112
Digital Print:	N/A	N/A	N/A	N/A	N/A	N/A	N/A	Single Face: <input type="checkbox"/> Illuminated: <input checked="" type="checkbox"/>
Other:	N/A	N/A	N/A	N/A	N/A	N/A	N/A	Double Face: <input checked="" type="checkbox"/> Non-Illuminated: <input type="checkbox"/>

Copyright 2005, By Albrecht Sign Company, Inc. All Designs Presented Are The Sole Property Of Albrecht Sign Company Inc., And May Not Be Reproduced In Part Or Whole Without Written Permission From Albrecht Sign Company Inc Photo Renderings Are Not To Scale. Colors In This Drawing Are For Representation Purposes Only And May Differ From Finished Product, Physical Color Samples Can Be Provided Upon Request



Albrecht Sign Company

7775 Main St NE
Fridley, MN 55432 USA
Phone: 763.754.2899
Fax: 763.767.7316
Fed ID: 82-0773738

Quote No: 11923-1

Tuesday, April 30, 2019

Page: 1

Bill To:

CITY OF RAMSEY

7550 SUNWOOD DRIVE NW
RAMSEY, MN 55303
Phone: 763-433-9833
Fax: 763-433-9848

Ship To: CITY OF RAMSEY

CITY OF RAMSEY

7550 SUNWOOD DRIVE NW
RAMSEY, MN 55303
Phone: 763-433-9833
Fax: 763-433-9848

Payment Terms: 50% DOWN, NET 10

CITY OF RAMSEY RE-BRANDING AND NEW DIGITAL DISPLAY OPTIONS:



Albrecht Sign Company

7775 Main St NE
Fridley, MN 55432 USA
Phone: 763.754.2899
Fax: 763.767.7316
Fed ID: 82-0773738

Quote No: **11923-1**

Tuesday, April 30, 2019

Page: 2

Line: **1**

Sign Type : **MONUMENT SIGN**

Part ID: OPTION 2: DF DIGITAL DISPLAY/ FLEX FACE/ RETRO FIT

Option 2: EQUAL SIZE DAK UNITS ON NORTH AND SOUTH ELEVATION

REMOVE:

1. REMOVE "THE COR AT RAMSEY" FACE FROM BOTH SIDES OF MONUMENT.
2. REMOVE EXISTING DIGITAL DISPLAYS (QTY 2).
3. REMOVE NORTHBOUND AND SOUTHBOUND TENANT PANELS & RETAINER SYSTEM.

PAINT:

1. SCUFF AND PREP PAINT SURFACES.
2. FIELD PAINT ORANGE PORTION OF MONUMENT BLUE ON SITE. BLUE NOT SPECIFIED.

FABRICATE:

1. RETROFIT RETAINER AND TRIM SYSTEM TO ACCEPT FLEX FACES. (QTY 2)
2. DIGITALLY PRINTED FLEX FACE WITH UV OVER-LAMINATE.
3. CABINET ILLUMINATED WITH WHITE LED'S.
4. CABINET RETAINER WILL BE PAINTED TO MATCH MONUMENT. COLOR TBD.
5. STEEL BRACING AND NEW STRUCTURE FOR DAKTRONICS MOUNTING.
6. PAINT FILLER PANELS SURROUNDING DAKTRONICS UNITS.

DIGITAL DISPLAY NORTH ELEVATION

1. DAKTRONICS GS6 15.85MM FULL COLOR 10'-11" X 10'-8" X 11"
2. DAKTRONICS VERIZON 4G CELLULAR LIFETIME DATA COMMUNICATIONS PLAN INCLUDED

DIGITAL DISPLAY SOUTH ELEVATION

1. DAKTRONICS GS6 15.85MM FULL COLOR 10'-11" X 10'-8" X 11"
2. DAKTRONICS VERIZON 4G CELLULAR LIFETIME DATA COMMUNICATIONS PLAN INCLUDED

DAKTRONIC OPTIONS INCLUDED.

1. PHONE AND ONLINE TECHNICAL SUPPORT INCLUDED.
2. 5 YEAR PARTS AND LABOR WARRANTY.
3. CLOUD BASED SOFTWARE
4. ONE-ON-ONE WEBINAR TRAINING

INSTALL:

1. DAKTRONICS DISPLAY AND FLEX FACE TO BE INSTALLED ON EXISTING MONUMENT.
 2. FINAL ELECTRICAL HOOK UP INCLUDED.
- *SITE SURVEY REQUIRED FOR STRUCTURE RATING.
*ELECTRICAL SURVEY REQUIRED TO VERIFY SUFFICIENT POWER FOR DAKTRONICS DISPLAY.

Quantity U/M	Unit Price	Lead Time	Total Price
1.00	118,460.00000		\$118,460.00 *



Albrecht Sign Company

7775 Main St NE
Fridley, MN 55432 USA
Phone: 763.754.2899
Fax: 763.767.7316
Fed ID: 82-0773738

Quote No: 11923-1

Tuesday, April 30, 2019

Page: 3

Line: 3

Sign Type : **MONUMENT SIGN**

Part ID: MONUMENT LOCATED ON - RAMSEY BLVD

REMOVE:

- 1. REMOVE "THE COR AT RAMSEY" FACE FROM BOTH SIDES OF MONUMENT.

PAINT:

- 1. SCUFF AND PREP PAINT SURFACES.
- 2. FIELD PAINT ORANGE PORTION OF MONUMENT BLUE ON SITE. BLUE NOT SPECIFIED.

FABRICATE:

- 1. RETROFIT RETAINER AND TRIM SYSTEM TO ACCEPT FLEX FACES. (QTY 2)
- 2. DIGITALLY PRINTED FLEX FACE WITH UV OVER-LAMINATE.
- 3. CABINET ILLUMINATED WITH WHITE LED'S.
- 4. CABINET RETAINER WILL BE PAINTED TO MATCH MONUMENT. COLOR TBD.
- 5. REPLACE EXISTING TENANT PANELS WITH 3/16" WHITE LEXAN (POLYCARBONATE) TO HAVE APPLIED 3M DIGITAL PRINT TRANSLUCENT VINYL.
- 6. QTY-12) PANELS- 16" X 6'
- 7. QTY 4) PANELS- 3' X 3'
- 8. QTY 2) PANELS- 16" x 6'

INSTALL:

- 1. DISPOSE OF EXISTING BULBS AND RETRO FIT WITH WHITE LED'S.
 - 2. FINAL ELECTRICAL HOOK UP INCLUDED.
- *SITE SURVEY REQUIRED FOR STRUCTURE RATING.

Quantity U/M	Unit Price	Lead Time	Total Price
1.00 EA	17,485.00000		\$17,485.00 *

Line: 4

Sign Type : **REMOVAL**

Part ID: REMOVE PILASTER

FOR INSURANCE PURPOSES

Due to pilaster damage from vehicle and damage to the main pylon shroud sections, Albrecht Sign Company proposes the following.

** Part 1 Removal of Pilaster:

- 1. Remove stacked stone, backing, and wood/steel frame structure down to main steel tube support.
- 2. Dispose of all stone and additional debris attached to steel tube.
- 3. Salvage aluminum cap at top to be reused on new pilaster.

Quantity U/M	Unit Price	Lead Time	Total Price
1.00 EA	2,190.00000		\$2,190.00 *



Albrecht Sign Company

7775 Main St NE
Fridley, MN 55432 USA
Phone: 763.754.2899
Fax: 763.767.7316
Fed ID: 82-0773738

Quote No: 11923-1

Tuesday, April 30, 2019

Page: 4

Line: 5

Sign Type : **REMOVAL**

Part ID: REMOVE SIGN CABINET/ NEW CLADDING/ INSTALL

FOR INSURANCE PURPOSES

Due to pilaster damage from vehicle and damage to the main pylon shroud sections, Albrecht Sign Company proposes the following.

**Part 2 Removal and Reinstall of damaged cabinet and shroud:

1. Remove existing pylon from structure and return to Albrecht for repair.
2. Dispose of damaged bottom cabinet cladding and drip cap.

REPAIR WORK:

1. Straighten out and/or replace bent angle frame work as needed under damaged cladding on lower sign cabinet, fabricate and replace cladding on cabinet.
2. Fabricate and replace drip cap.
2. Paint to match renderings included into proposal.

Install:

1. Return trip to site and install onto main vertical supports.

<i>Quantity U/M</i>	<i>Unit Price</i>	<i>Lead Time</i>	<i>Total Price</i>
1.00 EA	10,535.00000		\$10,535.00 *

Line: 6

Sign Type : **FAB MATERIALS**

Part ID: STEEL CAGE/ STACKED STONE/ WRAPPED BELBIEN BASE

FOR INSURANCE PURPOSES

Furnish and Install:

1. Fabricate steel cage and supports for pilaster per spec and renderings.
2. Apply plywood backer on cage exterior.
3. Field install vapor barrier, metal lath, scratch coat, and stacked stone veneer.
4. Install salvaged aluminum cap to top of pilaster.

1. Fabricate replacement aluminum shroud and framework, install to existing main vertical supports.
2. Apply Belbien wood grain to compliment painted pylon and stacked stone.

<i>Quantity U/M</i>	<i>Unit Price</i>	<i>Lead Time</i>	<i>Total Price</i>
1.00 EA	44,360.00000		\$44,360.00 *

* Indicates which quantity price is included in the Total

Total: \$193,030.00

Salesperson: Chris Judd

Prices are Valid Until Thursday, May 30, 2019



Albrecht Sign Company

7775 Main St NE
Fridley, MN 55432 USA
Phone: 763.754.2899
Fax: 763.767.7316
Fed ID: 82-0773738

Quote No: 11923-1

Tuesday, April 30, 2019

Page: 5

Thank you for the opportunity to bid on this project.

- Sign Permit(s), Electrical Permit(s), and Office Staff fees are not included in bid price unless otherwise noted.
- Permit application will be submitted upon receipt of signed proposal & down payment.
- Production of project will begin after all permit(s) are approved from the city officials.
- Bid does not include final primary electrical connection unless otherwise noted.
- No private locates included unless otherwise noted.
- No solid or excess rock encounters included.
- No excessive dewatering included.
- No premium hours included unless otherwise noted, all work is to be performed on straight time, regular hours.
- ASC is not responsible for damages to existing utilities, private underground wires, sprinkler lines, etc. that have not been located by the client.
- ASC is not responsible for any damages to lawn, landscape or plants from use of equipment needed for sign install.
- Unless specifically stated no repairs to lawn or landscape will be provided by ASC and will be the full responsibility of the client.
- ASC reserves the right to use completion photos as marketing material unless initialed on this line _____

I accept the prices, terms; conditions and or specifications listed here, and hereby authorize Albrecht Sign Company to perform the work as specified. I have read and accept the terms and conditions page (Exhibit A)

Authorized signature from Customer:

_____ Customer signature

_____ Date accepted

GUARANTY

In consideration of our agreeing to supply the Customer identified above with supplies, materials, and/or labor, the undersigned absolutely and unconditionally guarantees the full and prompt payment to Albrecht Sign Company of any and all indebtedness, liabilities, and obligations now or hereafter existing. This is an absolute, unconditional and continuing guaranty. If Customer defaults in any payment or violates any other terms or conditions of any contract or agreement, the undersigned agrees to pay upon demand such indebtedness, liabilities, and obligations of Customer, together with any expenses and costs of collection at any time paid or incurred, including attorney's fees, whether or not in connection with a judicial proceeding, in attempting to collect such indebtedness, liabilities, and obligations and in enforcing this Guaranty.

IN WITNESS WHEREOF, the undersigned has executed this Guaranty as of the _____ day of _____, 20_____.

PLEASE SIGN WITHOUT REFERENCE TO _____ Signature _____
YOUR TITLE OR CORPORATION POSITION

_____ Print name of person signing



Albrecht Sign Company

7775 Main St NE
Fridley, MN 55432 USA
Phone: 763.754.2899
Fax: 763.767.7316
Fed ID: 82-0773738

Quote No: **11923-1**

Tuesday, April 30, 2019

Page: 6

TERMS AND CONDITIONS OF SALE

EXHIBIT A

These terms and conditions are applicable to all Goods and Services provided by Albrecht Sign Company ("ASC"). As used herein "Goods and Services" refer to the scope of the production and fabrication of the sign proposal submitted by ASC to Client. ASC requests written acceptance of the Agreement, but the following actions shall also constitute Client's acceptance of the Agreement: 1) issuing an authorizing purchase order for any of the Goods and Services, 2) authorizing ASC's presence on site, or 3) written or electronic notification for ASC to proceed with the proposal. **Issuance of a purchase order by Client which contains separate terms and conditions will not take precedence or modify the terms and conditions contained in this Service Agreement.** The proposal, these terms and conditions and any appendices attached hereto shall comprise the Agreement between ASC and Client described in the proposal and are binding upon the Client, its successors, assignees, joint ventures and third-party beneficiaries. All proposals, negotiations, and representations, if any, regarding this transaction made prior to the date of this acknowledgment are merged herein. Any modifications to this Agreement must be mutually acceptable to both parties and accepted in writing. No considerations will be given to revisions to ASC's terms and conditions or alternate contract format submitted by the Client as a condition for payment.

PAYMENT: Unless stated differently on the face of the invoice, terms are net thirty (30) days from the date of the invoice on approved credit. All invoices not paid within thirty days of invoice shall be subject to interest which shall accrue at the rate of 1.5% per month (18% annually), or the maximum rate allowed by law, whichever is less. Customer shall have no right of set off to ASC in satisfaction of any claims asserted against ASC by Customer. ASC may at its sole discretion alter or suspend credit. Customer agrees to furnish ASC with the personal guarantees of the principals of Customer as ASC may request the same from time to time.

TITLE AND OWNERSHIP: The sale of the Sign to Customer constitutes a cash sale and title to and ownership of the Sign purchased under this Agreement shall pass to Customer upon ASC's receipt of payment in full for the Sign. ASC shall retain all right, title and interest in the Sign until Customer's cash payment is received or its check honored, despite ASC's delivery and Customer's possession of the Sign. All artwork or designs that are created by ASC shall continue to be owned by ASC and Customer may not use the artwork or designs without ASC's written permission. Without limiting the generality of the foregoing, Customer may not reproduce or copy any artwork or design or transfer, assign, sublicense, loan, disclose or otherwise make available all or any portion of such artwork or design to any other person or entity, without the prior express written consent of Seller.

REMEDIES: If ASC determines, in its sole discretion, that Customer is in default under any of its obligations under this Agreement, ASC may (a) enter upon Customer's premises and without any court order or other process of law may repossess and remove the Sign, with or without notice to Customer; Customer hereby waives any trespass or right of action for damages by reason of such entry, removal or disabling; Customer further expressly consents to ASC's entry of the premises; (b) ASC may require Customer to return the Sign in good repair, by delivering the Sign packed and ready for shipment, to such place as ASC may specify; (c) ASC may cancel or terminate this Agreement and may retain any and all prior payments made by Customer; (d) ASC may declare all sums due and to become due under this Agreement immediately due and payable, without notice or demand to Customer; (e) if the Sign is permanently affixed to real property, Customer acknowledges and agrees that the Sign shall constitute a lienable permanent improvement and ASC may file a mechanic's lien on the improved real property for labor and material provided; or (f) ASC may pursue any other remedy available at law, by statute or equity. No single or partial exercise by ASC or any right or remedy hereunder shall preclude any other or further exercise of any other right or remedy. If ASC hires an attorney who to collect what is owed under this Agreement or to regain possession of the Sign, Customer agrees to pay all ASC's attorneys' fees, costs, and expenses incurred.

CUSTOMER'S REPRESENTATIONS AND WARRANTIES: If Customer has entered into this agreement as a business entity and not as an individual, Customer represents, warrants and certifies that it is a business duly organized validly existing and in good standing and is licensed or qualified to transact business under the laws of the State of Minnesota. Customer further represents, warrants and certifies that it has all requisite power and authority to carry on its business, including authority to execute and deliver and to perform all of its obligations under this agreement. In the event that Customer breaches this warranty, the individual who has executed this agreement shall be solely liable to ASC for all of Customer's obligations hereunder.

ASC'S WARRANTIES: ASC agrees to warrant all Sign(s) in accordance with the terms of its standard warranty for each Sign, as modified from time to time in ASC's sole discretion. ASC's sole obligation to Customer shall be limited to the repair or replacement of the Sign, at ASC's option, of defective products returned to Seller at the sole expense of Buyer or initial retail purchaser. **THE FOREGOING REMEDIES ARE EXCLUSIVE. SELLER MAKES NO OTHER EXPRESS WARRANTY. SELLER DISCLAIMS, AND BUYER WAIVES ANY AND ALL IMPLIED WARRANTIES, INCLUDING, WITHOUT LIMITATION, IMPLIED WARRANTIES OF MERCHANTABILITY OR FITNESS FOR A PARTICULAR PURPOSE.**

ASC LIABILITY: In no event shall ASC's liability exceed the amount of the invoice price of the Sign sold or the services provided. ASC shall not have any obligation or liability to Customer for any incidental or consequential damages whatsoever sustained or alleged to have sustained by Customer (including any expenses incident thereto), arising out of or related to these Terms and Conditions. The "consequential damages" shall be deemed to include the following; loss of use, revenue, income, or anticipated profits; loss of Sign, materials or property handled or processed with the use of the Sign; and damage to, loss or destruction of property. Customer agrees to indemnify ASC from and against damages and costs to the extent caused by the intentional acts or negligence of the Customer, Customer's contractors and subcontractors or other third parties.

MISCELLANEOUS: If and to the extent that applicable law confers any rights or imposes any duties inconsistent with or in addition to any of the provisions of this agreement, the affected provisions shall be considered amended to conform thereto, but all other provisions hereof shall remain in full force and effect. The laws of Minnesota shall govern over the terms of this agreement. The exclusive jurisdiction for the resolution of any and all disputes between the parties shall be the State or Federal Courts located in Hennepin County, Minnesota. This writing is the full and complete agreement between the parties. Any modifications of this agreement must be made in writing and executed by both parties. Waiver by ASC of a breach of any of the terms and conditions of this contract shall not be construed as a waiver of any other breach.

Chloe McGuire Brigl

From: Chris Judd <cjudd@albrechtsigncompany.com>
Sent: Wednesday, May 15, 2019 4:19 PM
To: Chloe McGuire Brigl
Subject: Daktronics Info
Attachments: image001.png

Hey Chloe,

This would be a fantastic video to show if time allows. This video shares what makes Daktronics the difference in the industry.

<https://www.daktronics.com/en-us/markets/commercial/why-daktronics>

<https://youtu.be/e1s6YaJw-70>

This link describes the resolution quality.

<https://www.daktronics.com/en-us/products/message-displays/all/GS6/15.85mm/Full-Color>

Let me know what you think and if you would like more information!

Chris Judd | Senior Sales Executive

Albrecht Sign Company

albrechtsigns.com

7555 Main Street NE, Fridley MN 55432

D: [651-478-1831](tel:651-478-1831) | C: [612-940-0076](tel:612-940-0076)