

Roadway Vacation Description Sketch

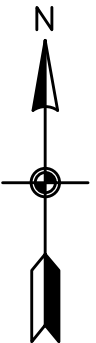
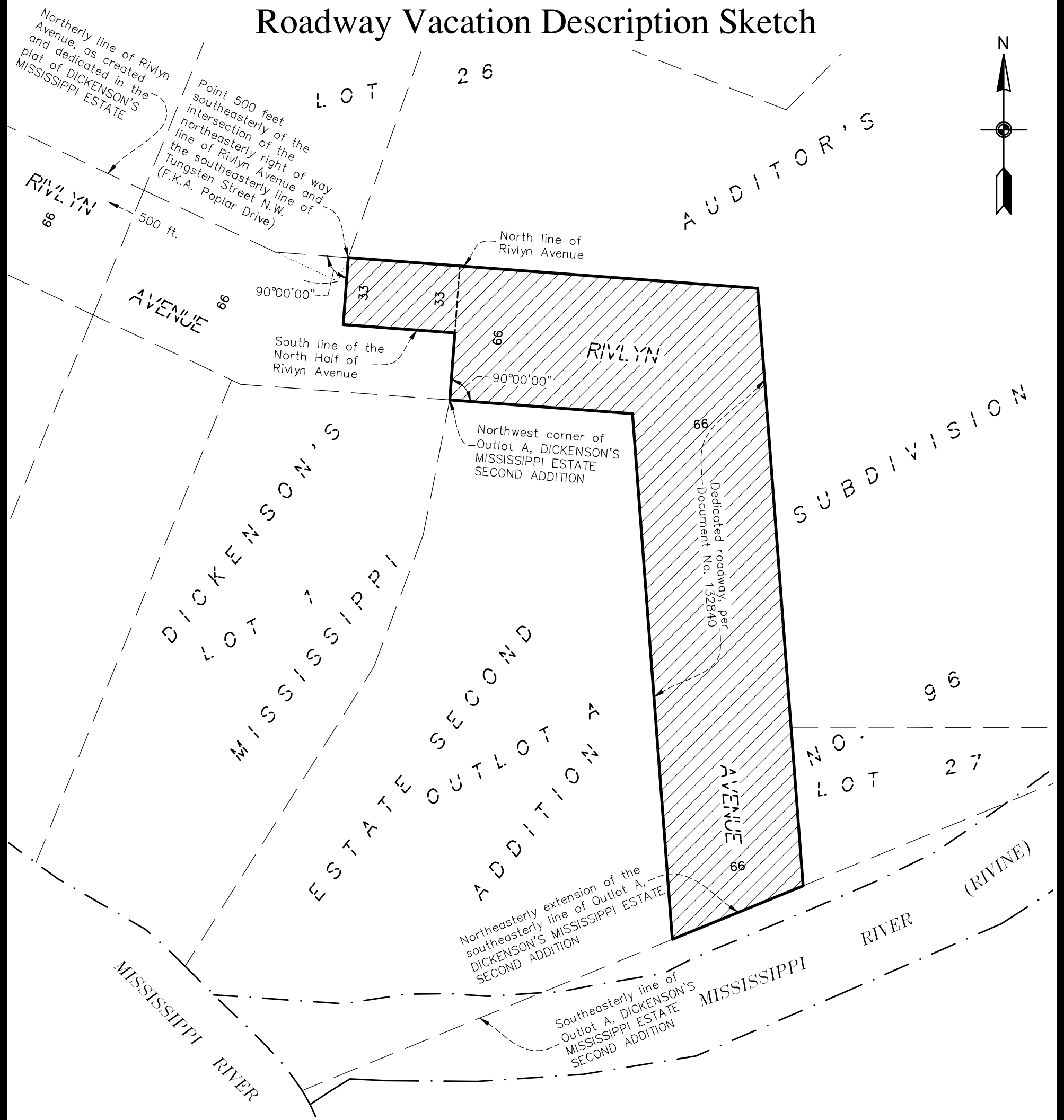

ROADWAY VACATION DESCRIPTION:

That part of the dedicated roadway, now known as Rivlyn Avenue, as described in Document No. 132840, lying northwesterly of the northeasterly extension of the southeasterly line of Outlot A, DICKENSON'S MISSISSIPPI ESTATE SECOND ADDITION, and lying easterly of a line drawn from the northwest corner of said Outlot A, perpendicular to the North line of said Outlot A, to the North line of said roadway described in Document No. 132840 and said line there terminating.

Together with

That part of the North half of said dedicated roadway, now known as Rivlyn Avenue, as described in Document No. 132840, lying westerly of the above described parcel, and lying easterly of a line drawn from a point on the northerly line of said dedicated roadway, distant 500.00 feet southeasterly of the intersection of the northeasterly right of way line of Rivlyn Avenue and the southeasterly right of way line of Tungsten Street NW, formerly known as Poplar Drive, perpendicular to said North line of the dedicated roadway, now known as Rivlyn Avenue, as described in Document No. 132840, to the South line of said North half of said dedicated roadway, as described in Document No. 132840 and said line there terminating.

Said roadway vacation area contains ±27,886 sq. ft.

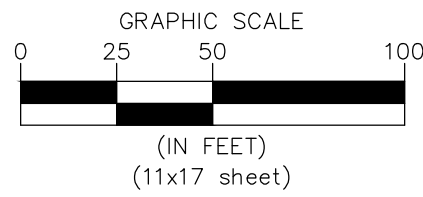

 Denotes Roadway Vacation Area

**Carlson
McCain**
ENVIRONMENTAL • ENGINEERING • SURVEYING
3890 Pheasant Ridge Drive NE,
Suite 100, Blaine, MN 55449
Phone: 763-489-7900 Fax: 763-489-7959

Save Date: 07/29/19 f:\jobs\7801 - 7820\7802 - highway 10 ramsey\cad\3d\survey\7802_vacation sketch.dwg