

RIVER WALK VILLAGE

CITY OF RAMSEY
COUNTY OF ANOKA
SEC. 35, TWP. 32, RGE. 25

KNOW ALL PERSONS BY THESE PRESENTS: That Donald W. Kveton and Jamie E. Kveton, husband and wife, owners of the following described property:
Outlot A, DICKENSON'S MISSISSIPPI ESTATE SECOND ADDITION, Anoka County, Minnesota.

AND

That part of Lots 26 and 27 AUDITOR'S SUBDIVISION NO. 96, Anoka County, Minnesota, lying Easterly and Southeasterly of the following described line: Beginning at intersection of Northern shoreline of the Mississippi River and a line 75.00 feet Southeasterly of and parallel with the Southeasterly line of Lot 7, DICKENSON'S MISSISSIPPI ESTATE, said Anoka County, as measured along Southeasterly extension of the Northeasterly line of said Lot 7; thence Northeasterly along said parallel line 235 feet, more or less, to its intersection with the Southeasterly extension of Northeasterly line of said Lot 7; thence Northwesterly along said Southeasterly extension 75 feet to the Northeast corner of said Lot 7; thence Northeasterly along Northeasterly extension of said Southeasterly line 66 feet to Northeasterly right-of-way line of Rivlyn Avenue; thence Southeasterly along said right-of-way line to a point 500 feet Southeasterly (as measured along said right-of-way line) of the intersection of said right-of-way line with Southeasterly right-of-way line of Poplar Drive (now known as Tungsten Street N.W.) as shown on the plat of DICKENSON'S MISSISSIPPI ESTATE; thence Northeasterly parallel with said Southeasterly right-of-way line to its intersection with the Southerly line of the plat of ANOKA INDEPENDENT GRAIN AND FEED; thence Southeasterly and Northeasterly along the Southerly and Easterly line of said plat of ANOKA INDEPENDENT GRAIN AND FEED to the North line of said Lot 26 and there terminating.

And lying Westerly of the following described line: Beginning at the most Northern corner of Lot 14, said AUDITOR'S SUBDIVISION NO. 96; thence Southerly along Northwesterly line of said Lot 14 to the most Westerly corner thereof; thence Southerly along Southwesterly line of said Lot 14 to its intersection with a line parallel with and 150 feet Northwesterly (as measured at right angle) of the Southeasterly extension of Southeasterly line of said Lot 14; thence Southwesterly along said parallel line a distance of 500 feet; thence Southwesterly deflecting to right 45 degrees 00 minutes 00 seconds a distance of 900 feet, more or less, to the centerline of the Mississippi River and there terminating.

EXCEPT that property dedicated by deed of dedication dated December 9, 1949 to the Township of Ramsey for public road purposes, recorded as Document No. 132840.

ALSO EXCEPT that part platted as DICKENSON'S MISSISSIPPI ESTATE SECOND ADDITION.

AND

That part of vacated Rivlyn Avenue accruing thereto by reason of street vacation.

Have caused the same to be surveyed and platted as RIVER WALK VILLAGE and do hereby dedicate to the public for public use the public ways and the drainage and utility easements as shown on this plat.

In witness whereof said Donald W. Kveton and Jamie E. Kveton, husband and wife have hereunto set their hands this _____ day of _____, 20____

Donald W. Kveton

Jamie E. Kveton

STATE OF _____

COUNTY OF _____

This instrument was acknowledged before me on _____ by Donald W. Kveton and Jamie E. Kveton, husband and wife.

(Signed)

(Printed)

Notary Public, _____

My commission expires _____

I, Thomas R. Balluff do hereby certify that this plat was prepared by me or under my direct supervision; that I am a duly Licensed Land Surveyor in the State of Minnesota; that this plat is a correct representation of the boundary survey; that all mathematical data and labels are correctly designated on this plat; that all monuments depicted on this plat have been, or will be correctly set within one year; that all water boundaries and wet lands, as defined in Minnesota Statutes, Section 505.01, Subd. 3, as of the date of this certificate are shown and labeled on this plat; and all public ways are shown and labeled on this plat.

Dated this _____ day of _____, 20____

Thomas R. Balluff, Licensed Land Surveyor
Minnesota License No. 40361

STATE OF _____

COUNTY OF _____

This instrument was acknowledged before me on _____ by Thomas R. Balluff.

(Signed)

(Printed)

Notary Public, _____

My commission expires _____

CITY COUNCIL, CITY OF RAMSEY, MINNESOTA

This plat of RIVER WALK VILLAGE was approved and accepted by the City Council of the City of Ramsey, Minnesota at a regular meeting thereof held this _____ day of _____, 20____, and said plat is in compliance with the provisions of Minnesota Statutes, Section 505.03, Subd. 2.

CITY COUNCIL, CITY OF RAMSEY, MINNESOTA

By: _____ Mayor

By: _____ Clerk

COUNTY SURVEYOR

I hereby certify that in accordance with Minnesota Statutes, Section 505.021, Subd. 11, this plat has been reviewed and approved this _____ day of _____, 20____

By: _____

Charles F. Gitzen
Anoka County Surveyor

COUNTY AUDITOR/TREASURER

Pursuant to Minnesota Statutes, Section 505.021, Subd. 9, taxes payable in the year 20____ on the land hereinbefore described have been paid. Also, pursuant to Minnesota Statutes, Section 272.12, there are no delinquent taxes and transfer entered this _____ day of _____, 20____

Property Tax Administrator

By: _____ Deputy

COUNTY RECORDER/REGISTRAR OF TITLES

County of Anoka, State of Minnesota

I hereby certify that this plat of RIVER WALK VILLAGE was filed in the office of the County Recorder/Registrar of Titles for public record on this day of _____, 20____, at _____ o'clock _____ M. and was duly recorded as Document Number _____

For the purposes of this plat, the East-West Quarter line of Section 35, Township 32, Range 25 is assumed to have a bearing of North 89 degrees 32 minutes 30 seconds East.

○ Denotes 5/8 inch by 1/4 inch Rebar, set or to be set within one year of recording of this plat and marked with license number 40361

● Denotes Found Iron Monument, as noted

⦿ Denotes Found Anoka County Section Monument, as noted

▨ Denotes Wetland, as noted

County Recorder/Registrar of Titles

By: _____ Deputy

**Carlson
McCain**
ENVIRONMENTAL · ENGINEERING · SURVEYING

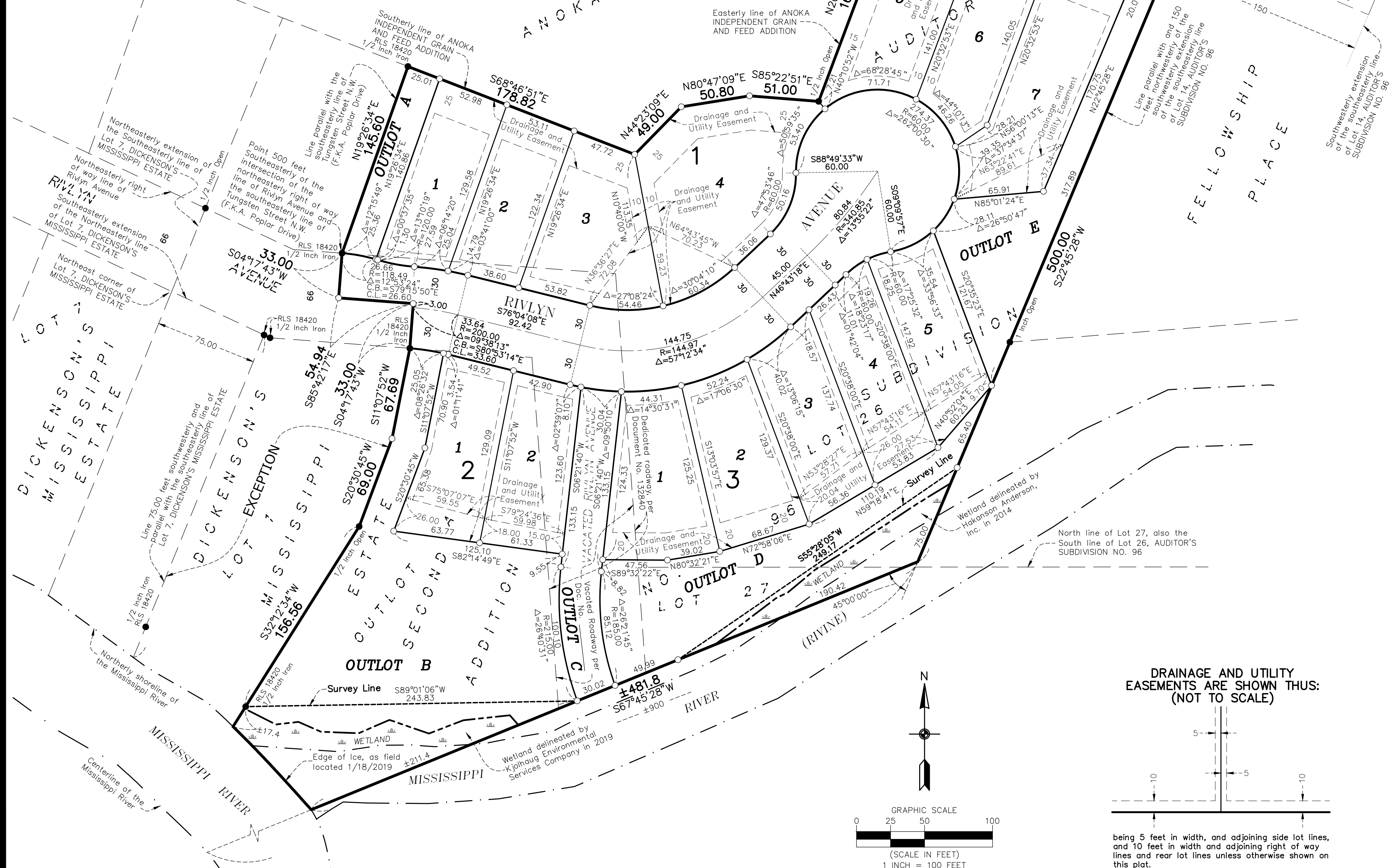

DRAINAGE AND UTILITY EASEMENTS ARE SHOWN THUS: (NOT TO SCALE)

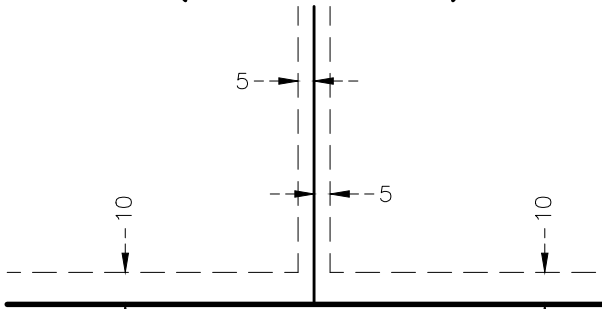

being 5 feet in width, and adjoining side lot lines, and 10 feet in width and adjoining right of way lines and rear lot lines unless otherwise shown on this plat.