

REAR ELEVATION

SCALE: 3/16"=1'-0"

HOUSE WRAP REQUIRED ON ALL STRUCTURES. PICTURES OF HOUSE WRAP INSTALLATION AND INSPECTION RECORD CARD MUST BE SUBMITTED TO THIS OFFICE PRIOR TO FINAL INSPECTION.

EAVE FLASHING/ICE DAM PROTECTION REQUIRED ON DWELLING PLUS ATTACHED EAVE FLASHING INSPECTION REQUIRED.

NEED COMPLETE WEATHER PROTECTION BEFORE INSULATION

TEMPERED GLASS REQ'D AT EXTERIOR GLASS PATIO DOORS

LOT IRONS MUST BE VISABLE AT TIME OF FOOTING INSPECTION

3- 1/2" REFLECTIVE HOUSE NUMBERS APPLIED BEFORE FINAL INSPECTION

DO NOT APPLY SIDING OR HOUSE WRAP UNTIL AFTER SHEATHING INSPECTION

SILT FENCE REQUIRED PRIOR TO INSPECTIONS

MAXIMUM DRIVEWAY WIDTH AT CURB 24 FEET TO PROPERTY LINE

FLASHING - WEEP HOLES OR WEEP SCREENS REQUIRED FOR BRICK - STUCCO - STONE VENEER

R502.2.1 POST BEAM CONNECTION WHERE POST AND BEAM OR GIRDER CONSTRUCTION IS USED, THE DESIGN SHALL BE IN ACCORDANCE WITH THE PROVISIONS OF THIS CODE. POSITIVE CONNECTION SHALL BE PROVIDED TO ENSURE AGAINST UPLIFT AND LATERAL DISPLACEMENT.

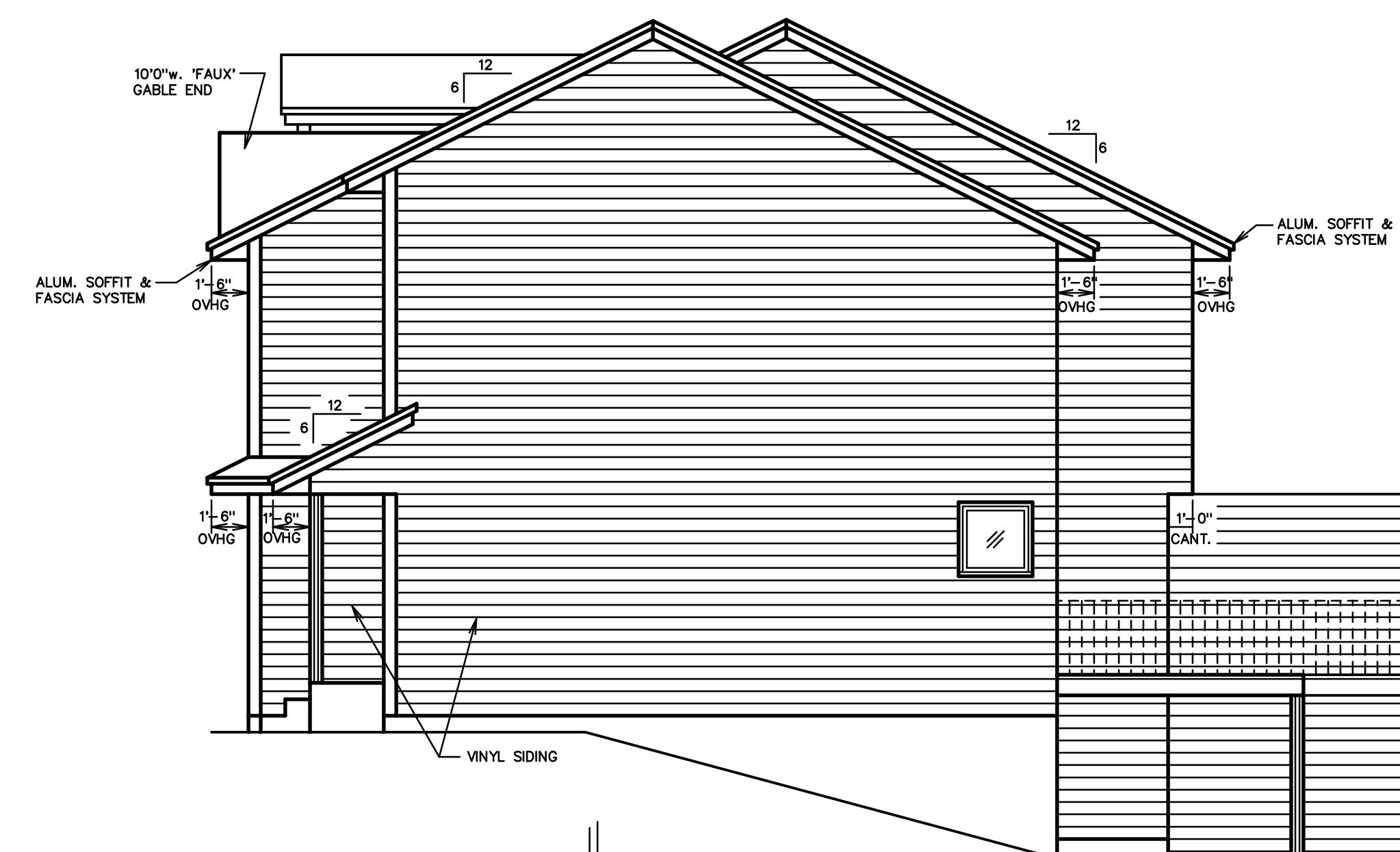

RIGHT SIDE ELEVATION

SCALE: 3/16"=1'-0"

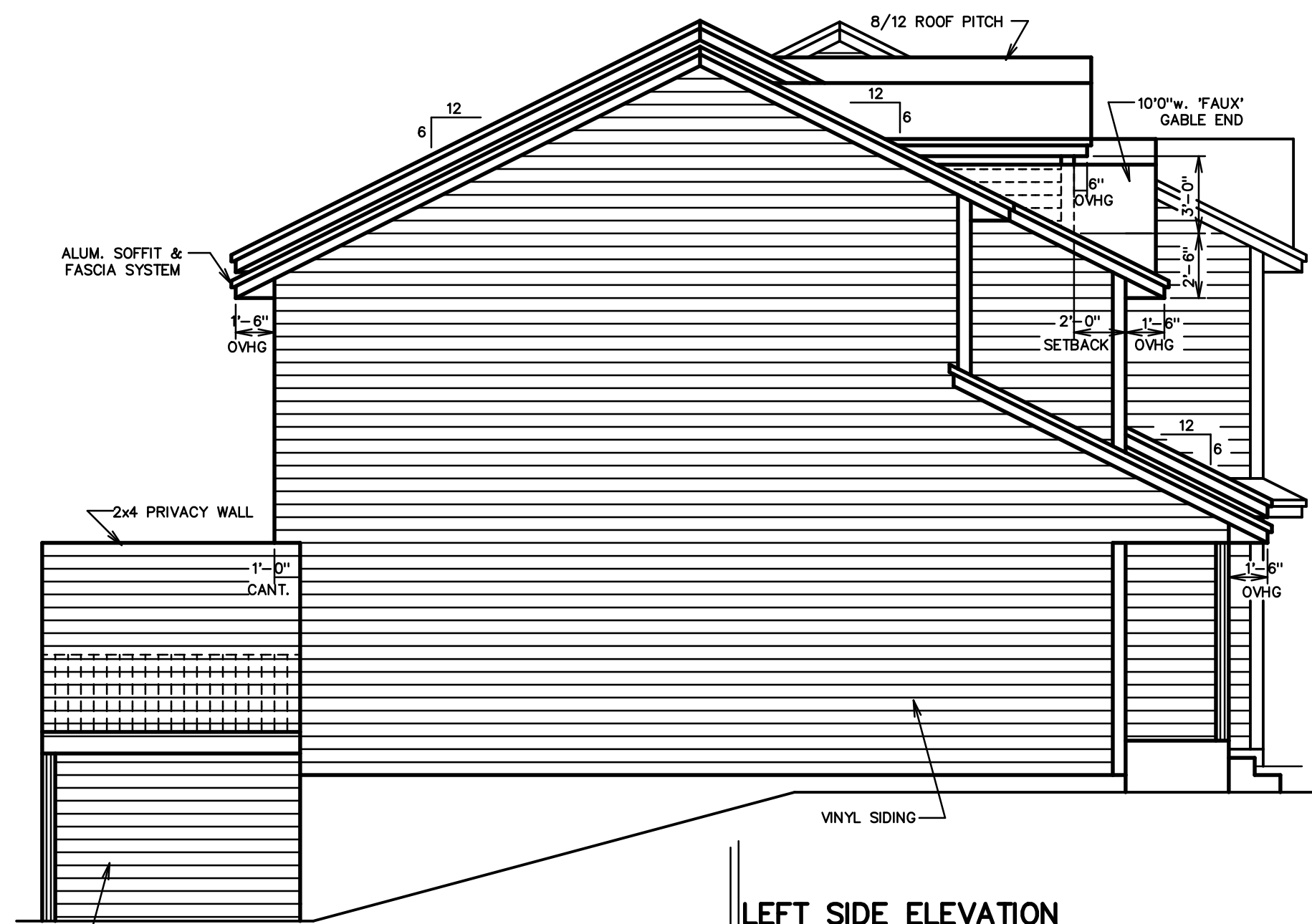

LEFT SIDE ELEVATION

SCALE: 3/16"=1'-0"

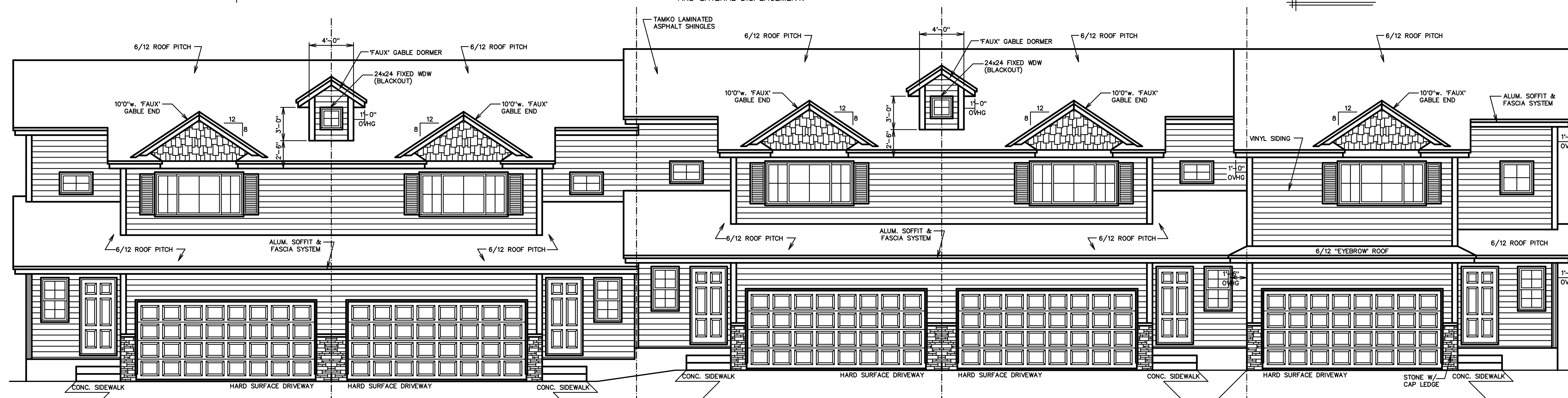

FRONT ELEVATION

SCALE: 3/16"=1'-0"

WARNING: THESE PLANS, AS WELL AS THE BUILDING DESIGN REPRESENTED BY THESE PLANS, ARE PROTECTED UNDER THE ARCHITECTURAL WORKS COPYRIGHT PROTECTION ACT OF 1990, SECTION 102(C)(2) OF FEDERAL COPYRIGHT LAW. PROTECTORS BOTH THE OVERALL FORM OF THE BUILDING DESIGN, AS WELL AS THE ARRANGEMENT OF AND COMPOSITION OF SPACES AND DESIGN ELEMENTS. FEDERAL COPYRIGHT INFRINGEMENT LAW PROVIDES CIVIL AND CRIMINAL PENALTIES FOR THE UNAUTHORIZED REPRODUCTION OR USE OF THESE PLANS OR THE DESIGN REPRESENTED BY THESE PLANS. IF YOU ARE INTERESTED IN OBTAINING A LICENSE OR OTHER PERMISSION TO USE THESE PLANS OR THE DESIGN REPRESENTED BY THESE PLANS, PLEASE CONTACT LDK BUILDERS, INC. AT (763) 429-5557. © 2022 LDK BUILDERS, INC. ALL RIGHTS RESERVED.

DRN	TYPE	DATE
WEM	FINAL	09 / 12 / 19
WEM	REV.	10 / 16 / 19

RAMSEY
BLOCK 2
SUNFLOWER RIDGE
LOTS: 12,3,4,5

LDK BUILDERS, INC.