

This map was developed by the Met Council based off data available through the Met Council's "Comprehensive Plan Review" mapping platform: <https://metro council.org/Data-and-Maps.aspx>

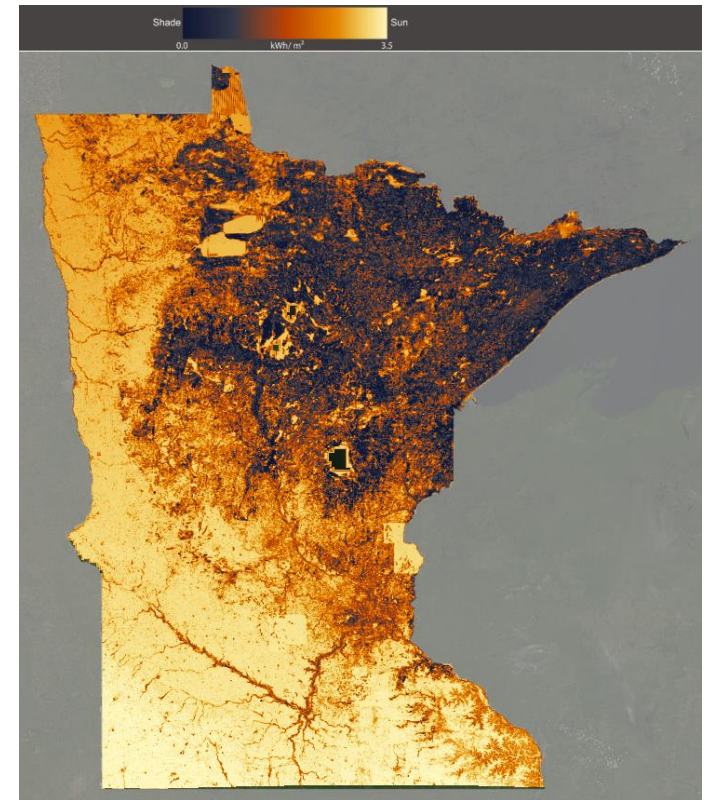

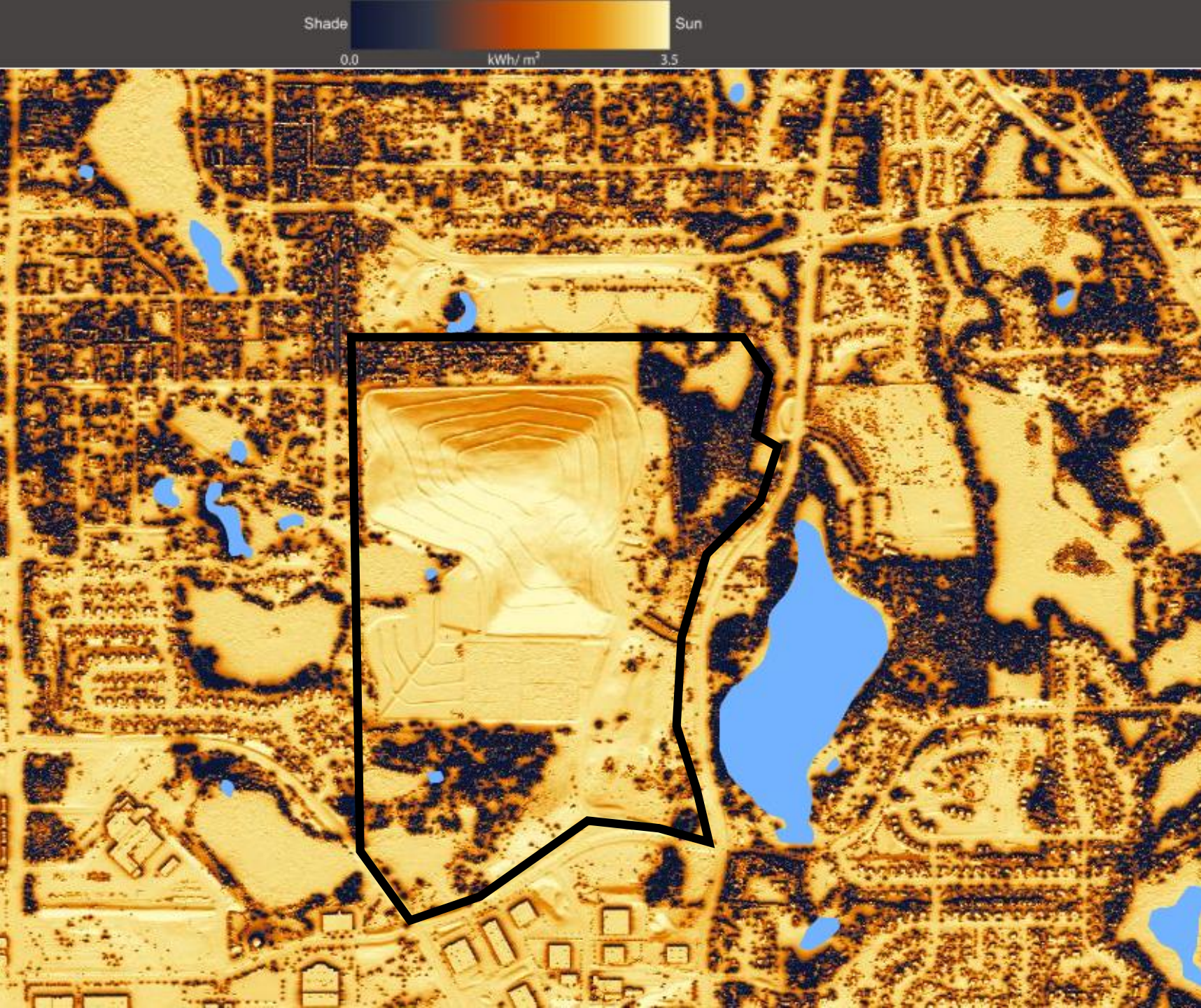

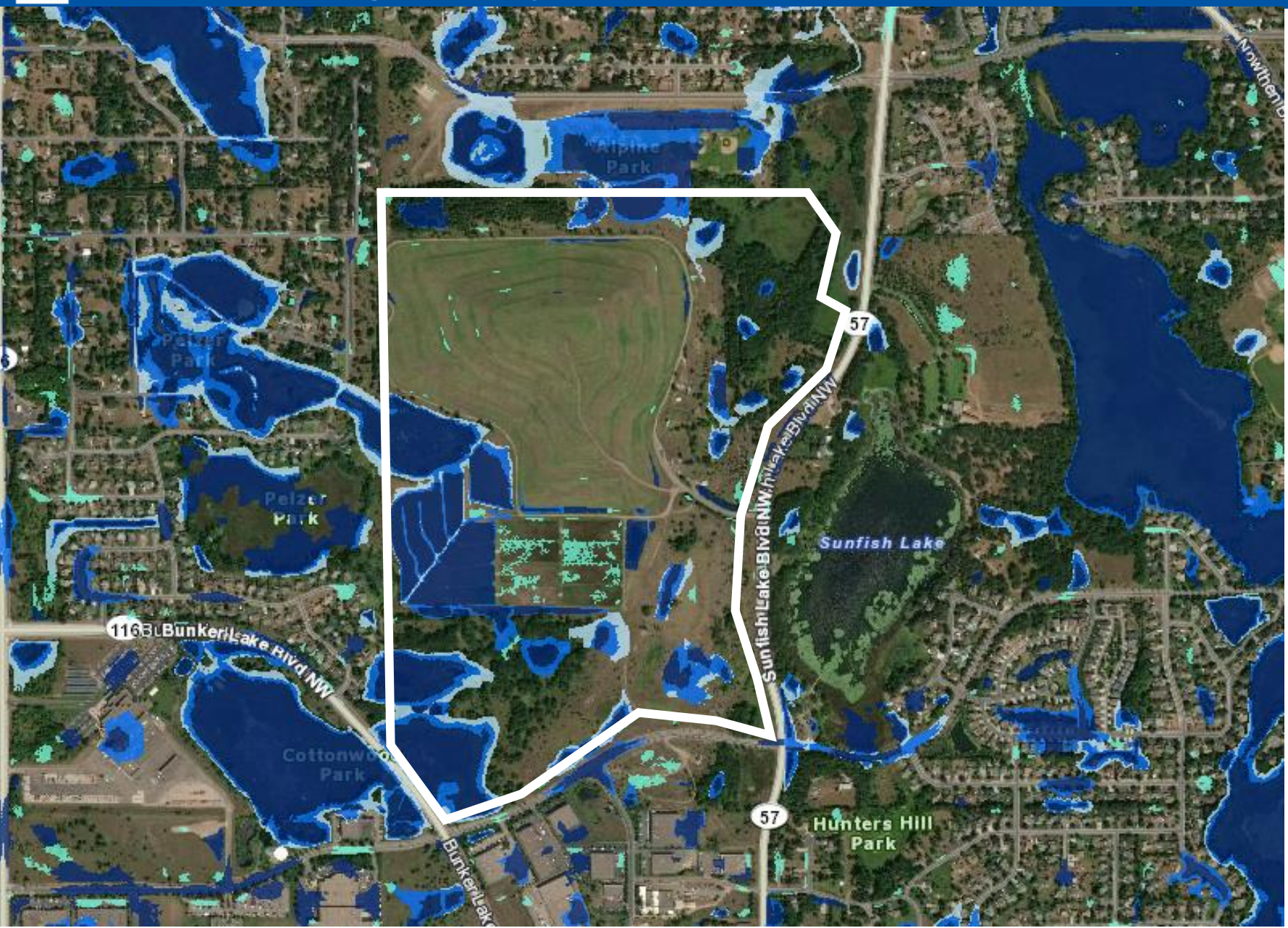

<https://solar.maps.umn.edu/app/>

Localized Flood Map Screening Tool



Legend

Flood Hazards - Localized Flood Map for Climate Vulnerability Screening

-  Primary
-  Secondary
-  Tertiary
-  Shallow

Site Environmental Features



Comp Plan Review

Environmental

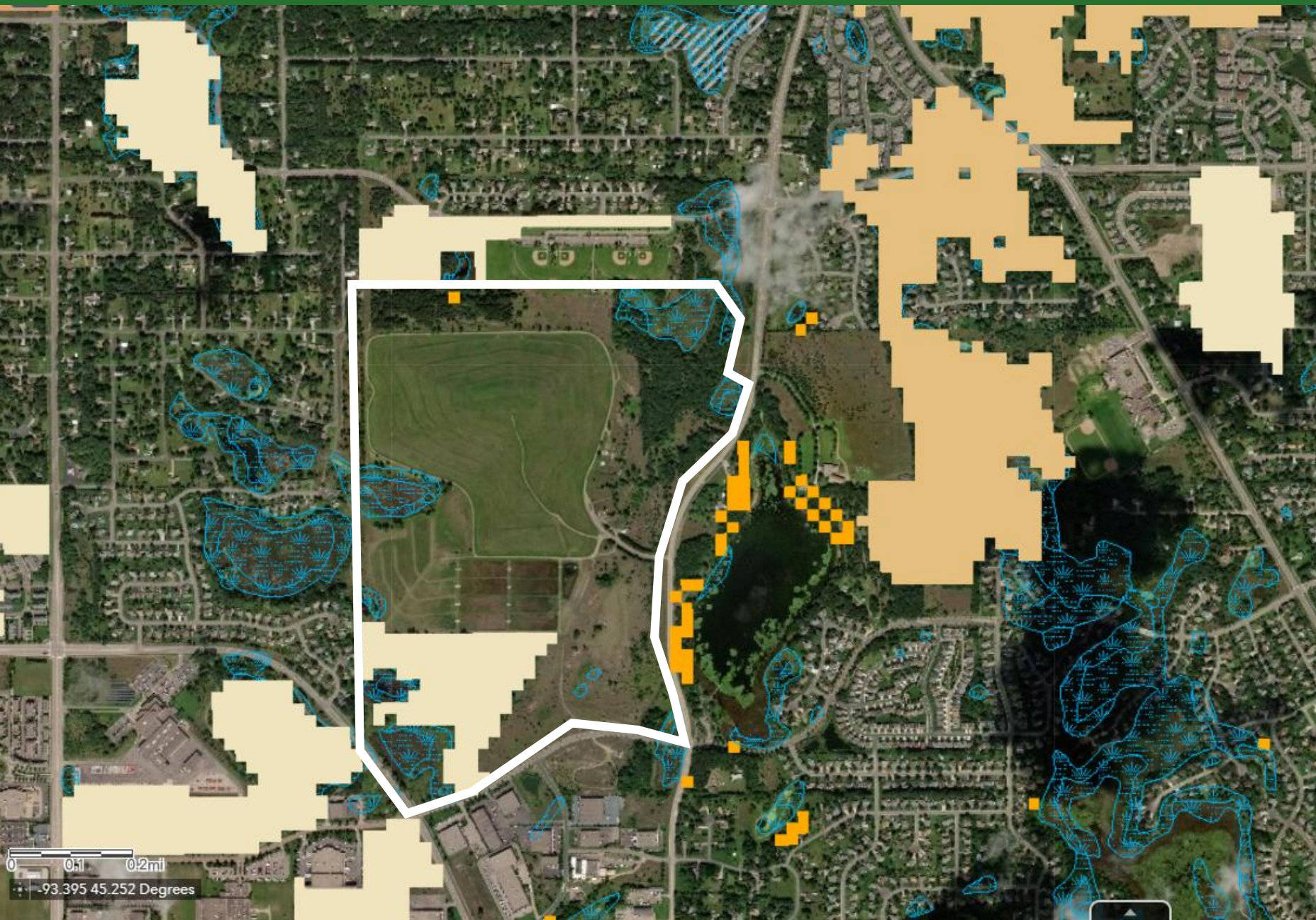

Legend

Comp Plan Review Layers

- Metro Area Counties
 - County Boundary
- DNR's Regionally Significant Ecological Areas
 - Moderate
 - High
 - Outstanding
- Regional Trails
 - Alternate
 - Existing
 - Planned
- National Wetlands Inventory
- Existing Interceptors (Limited Attributes)
- Regional Recreation Open Space Features
 - Park Reserve
 - Regional Park
 - Special Recreation Feature
 - Special Use
 - State Park
 - State Recreation Area
 - Wildlife Management Area
 - Wildlife Refuge
- 100 Year Floodplain
- 500 Year Floodplain
- Steep Slopes General Area with 12% to 18% Slope

0 0.1 0.2mi
-93.395 45.252 Degrees

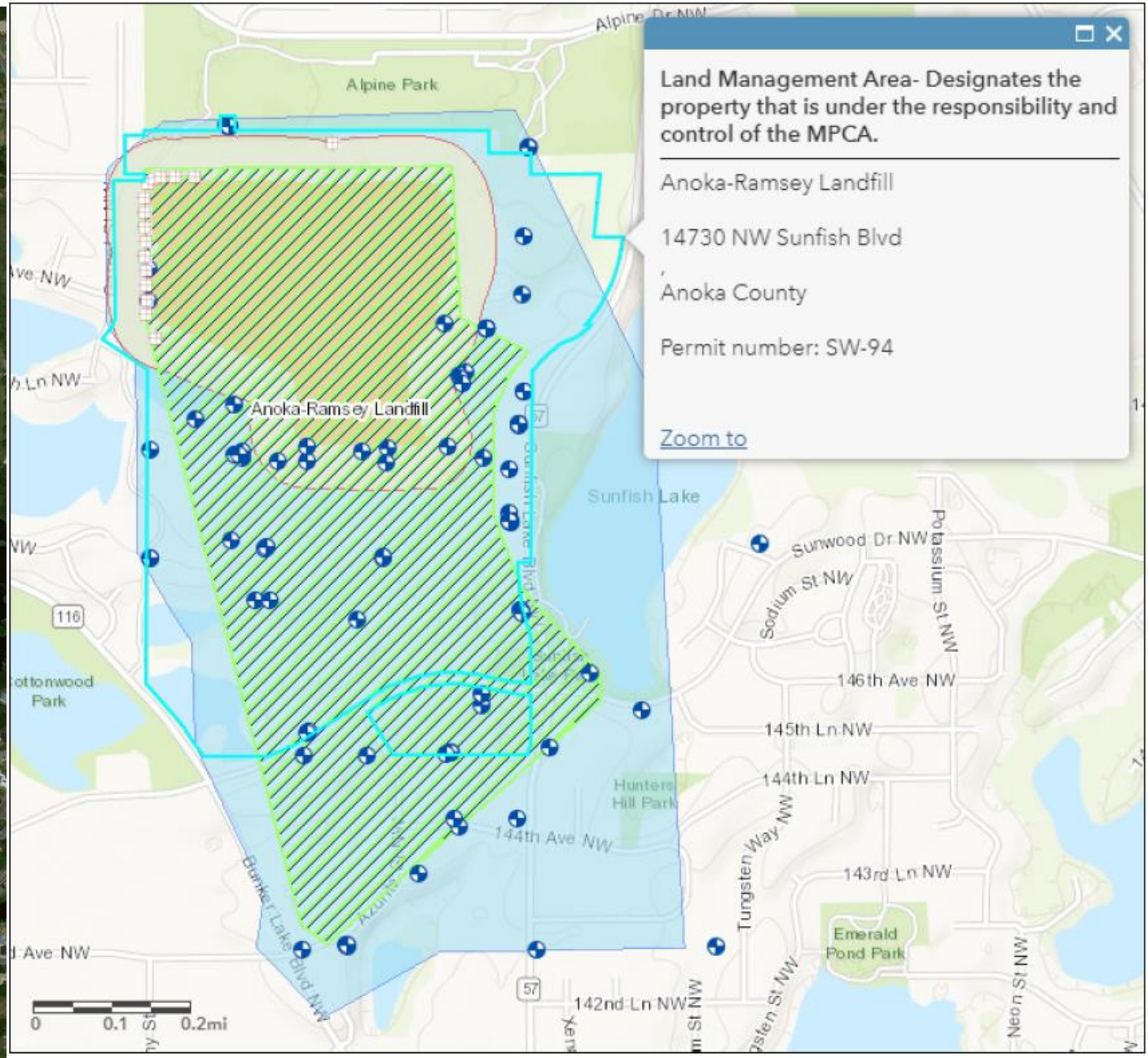

Land Management Area- Designates the property that is under the responsibility and control of the MPCA.

Anoka-Ramsey Landfill

14730 NW Sunfish Blvd

Anoka County

Permit number: SW-94

[Zoom to](#)