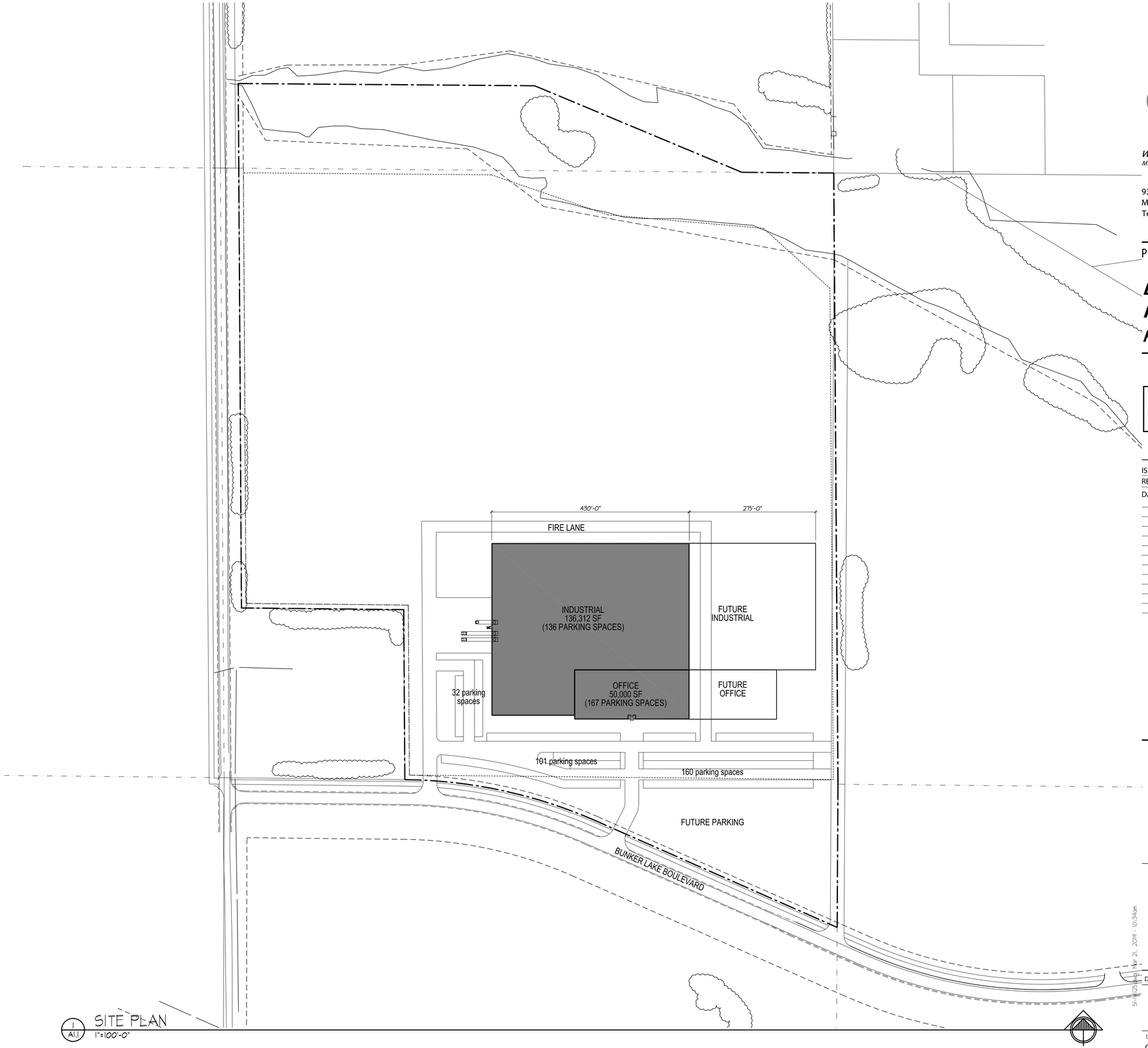

1 A1.1 SITE PLAN
1"=100'-0"

HTG architects
www.htg-architects.com
Minneapolis Tampa Bismarck
9300 Hennepin Town Road
Minneapolis, MN 55347
Tel: 952.278.8880

PROJECT

DELTA MODTECH NEW BUILDING
RAMSEY, MINNESOTA

Kinghorn COMPANY
GENERAL CONTRACTORS

ISSUED SET	03-19-2019
REVISIONS	
DATE	NO.

I HEREBY CERTIFY THAT THIS PLAN, SPECIFICATION OR REPORT WAS PREPARED BY ME OR UNDER MY DIRECT SUPERVISION, AND THAT I AM A DULY LICENSED ARCHITECT UNDER THE LAWS OF THE STATE OF MINNESOTA

REG. NO. DATE

SITE PLAN

DRAWN BY: AAT CHECKED BY: TRM

A1.1

181XXX SI-191125

COPYRIGHT © BY HTG ARCHITECTS

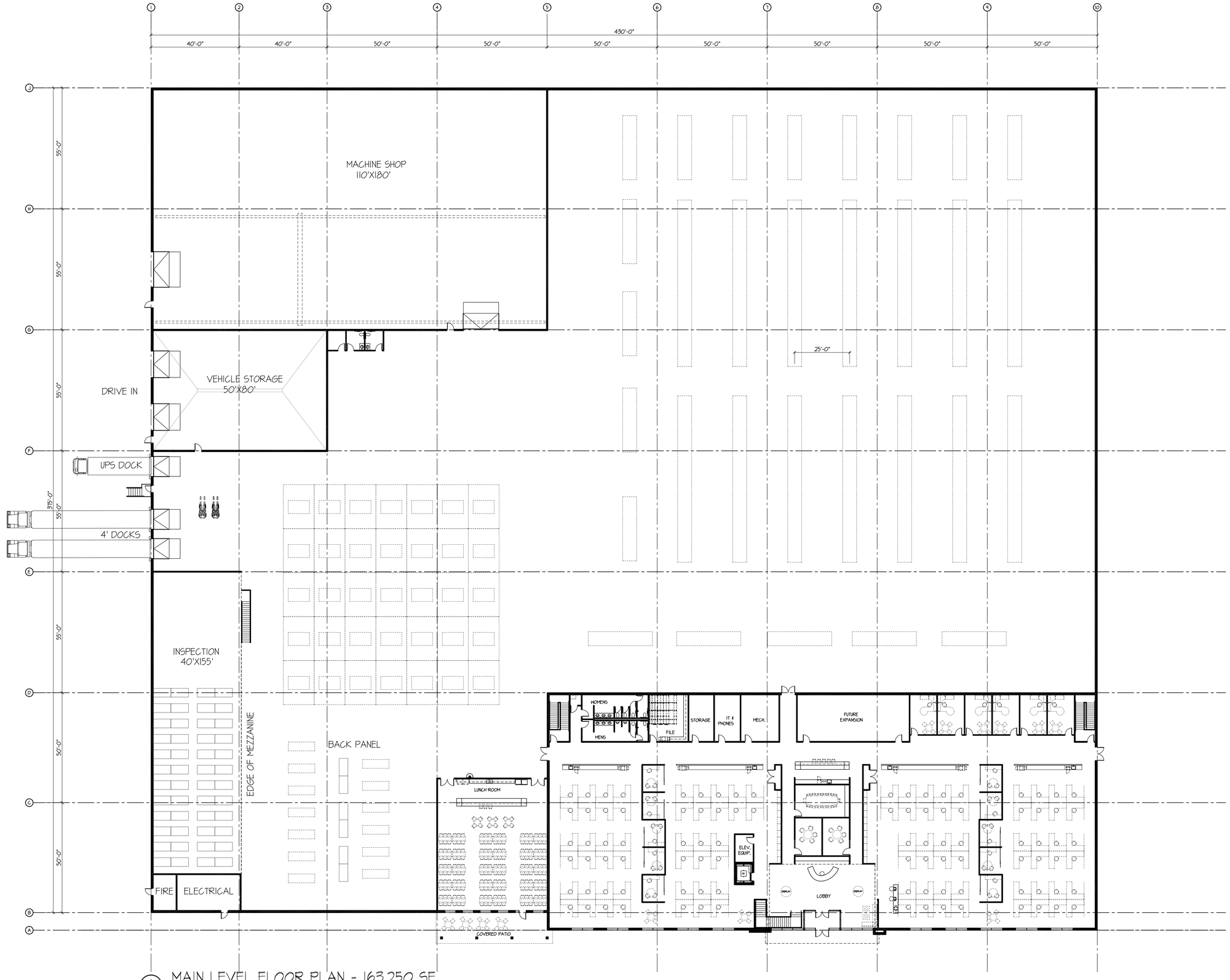

A2.1 MAIN LEVEL FLOOR PLAN - 163,250 SF

1"=20'-0"

HTG architects

www.htg-architects.com

Minneapolis Tampa Bismarck

9300 Hennepin Town Road
Minneapolis, MN 55347
Tel: 952.278.8880

PROJECT

DELTA MODTECH NEW BUILDING
RAMSEY, MINNESOTA

Kinghorn COMPANY
GENERAL CONTRACTORS

ISSUED SET	03-19-2019
REVISIONS	
DATE	NO.

I HEREBY CERTIFY THAT THIS PLAN, SPECIFICATION OR REPORT WAS PREPARED BY ME OR UNDER MY DIRECT SUPERVISION, AND THAT I AM A DULY LICENSED ARCHITECT UNDER THE LAWS OF THE STATE OF MINNESOTA

REG. NO. DATE

MAIN LEVEL FLOOR PLAN

DRAWN BY: AAT CHECKED BY: TRM

A2.1

181XXX SI-181XXX

COPYRIGHT © BY HTG ARCHITECTS

2 A2.2 SOUTH ELEVATION
3/32" = 1'-0"

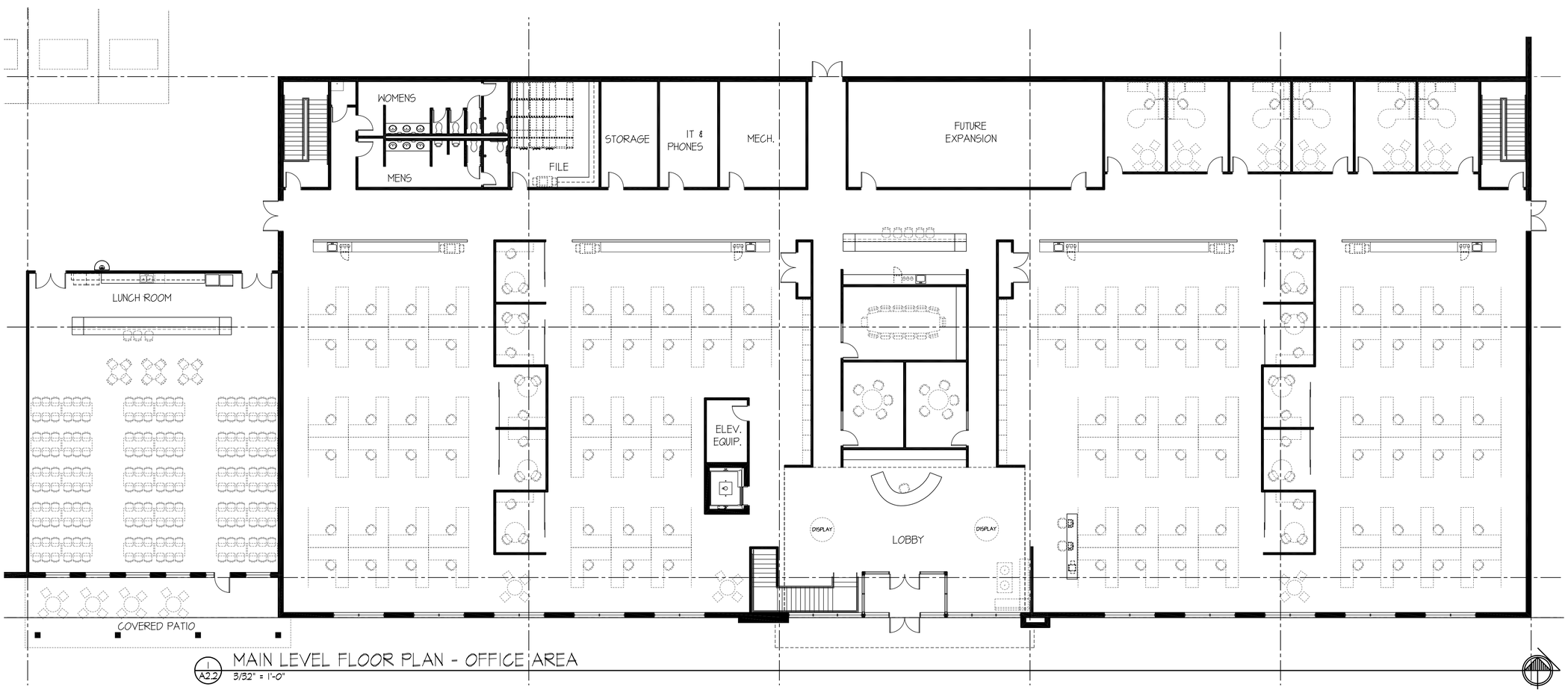

1 A2.2 MAIN LEVEL FLOOR PLAN - OFFICE AREA
3/32" = 1'-0"

HTG architects
www.htg-architects.com
Minneapolis Tampa Bismarck

9300 Hennepin Town Road
Minneapolis, MN 55347
Tel: 952.278.8880

PROJECT

DELTA MODTECH NEW BUILDING
RAMSEY, MINNESOTA

Kinghorn COMPANY
GENERAL CONTRACTORS

ISSUED SET	03-19-2019
REVISIONS	
DATE	NO.

I HEREBY CERTIFY THAT THIS PLAN, SPECIFICATION OR REPORT WAS PREPARED BY ME OR UNDER MY DIRECT SUPERVISION, AND THAT I AM A DULY LICENSED ARCHITECT UNDER THE LAWS OF THE STATE OF MINNESOTA

REG. NO. DATE

MAIN LEVEL
OFFICE AREA

ML-181125.dwg Mar 21, 2019 - 10:22am

DRAWN BY: AAT CHECKED BY: TRM

A2.2

181XXX SI-181XXX

COPYRIGHT © BY HTG ARCHITECTS

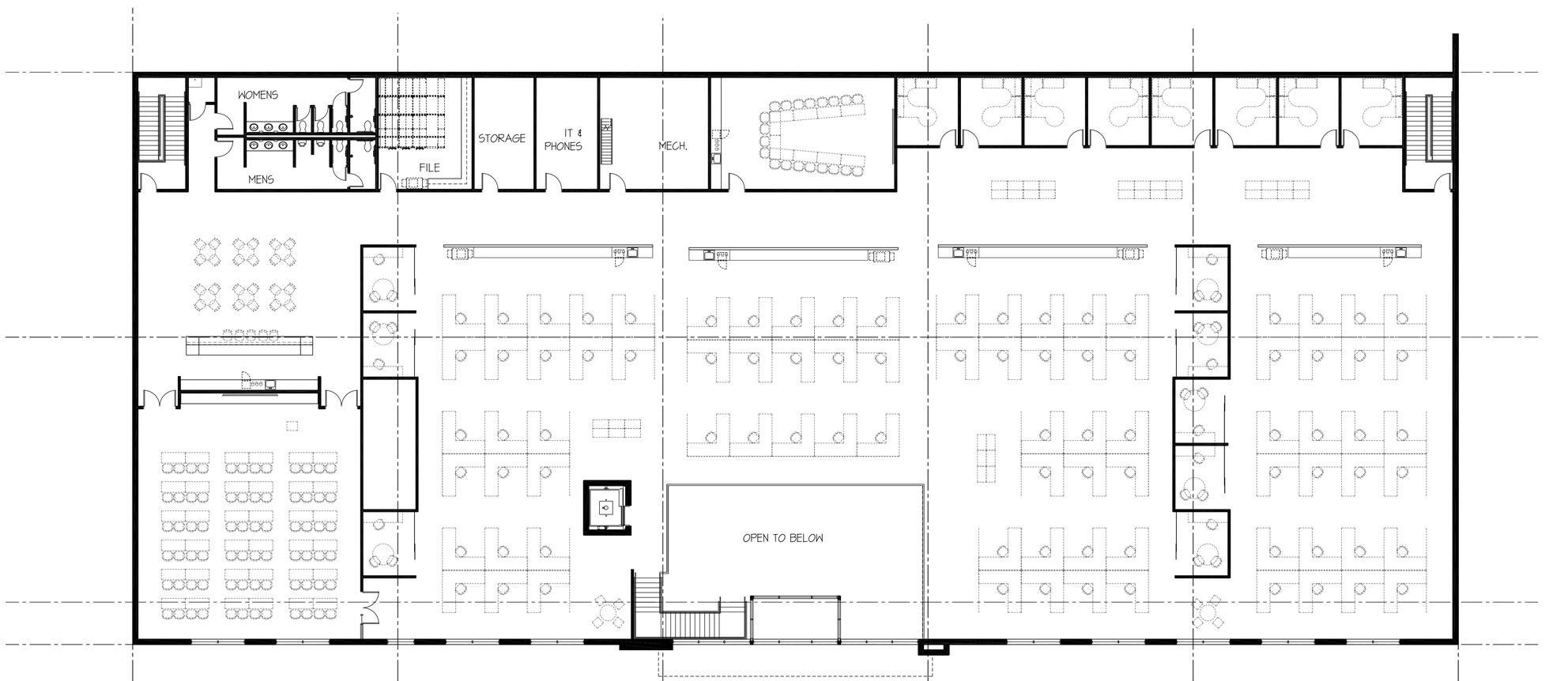

A2.3 UPPER LEVEL FLOOR PLAN - OFFICE AREA
3/32" = 1'-0"

HTG architects
www.htg-architects.com
Minneapolis Tampa Bismarck

9300 Hennepin Town Road
Minneapolis, MN 55347
Tel: 952.278.8880

PROJECT

DELTA MODTECH NEW BUILDING
RAMSEY, MINNESOTA

Kinghorn COMPANY
GENERAL CONTRACTORS

ISSUED SET 03-19-2019
REVISIONS
DATE NO.

I HEREBY CERTIFY THAT THIS PLAN, SPECIFICATION OR REPORT WAS PREPARED BY ME OR UNDER MY DIRECT SUPERVISION, AND THAT I AM A DULY LICENSED ARCHITECT UNDER THE LAWS OF THE STATE OF MINNESOTA

REG. NO. DATE

UPPER LEVEL
OFFICE AREA

ML-191125.dwg Mar 21, 2019 - 10:22am

DRAWN BY: AAT CHECKED BY: TRM

A2.3

181XXX SI-181XXX

COPYRIGHT © BY HTG ARCHITECTS