

# CERTIFICATE OF SURVEY

~for~ WARMUTH CONSTRUCTION  
 ~of~ XXXXX NEON STREET N.W.  
 RAMSEY, MN 55303

NORTH

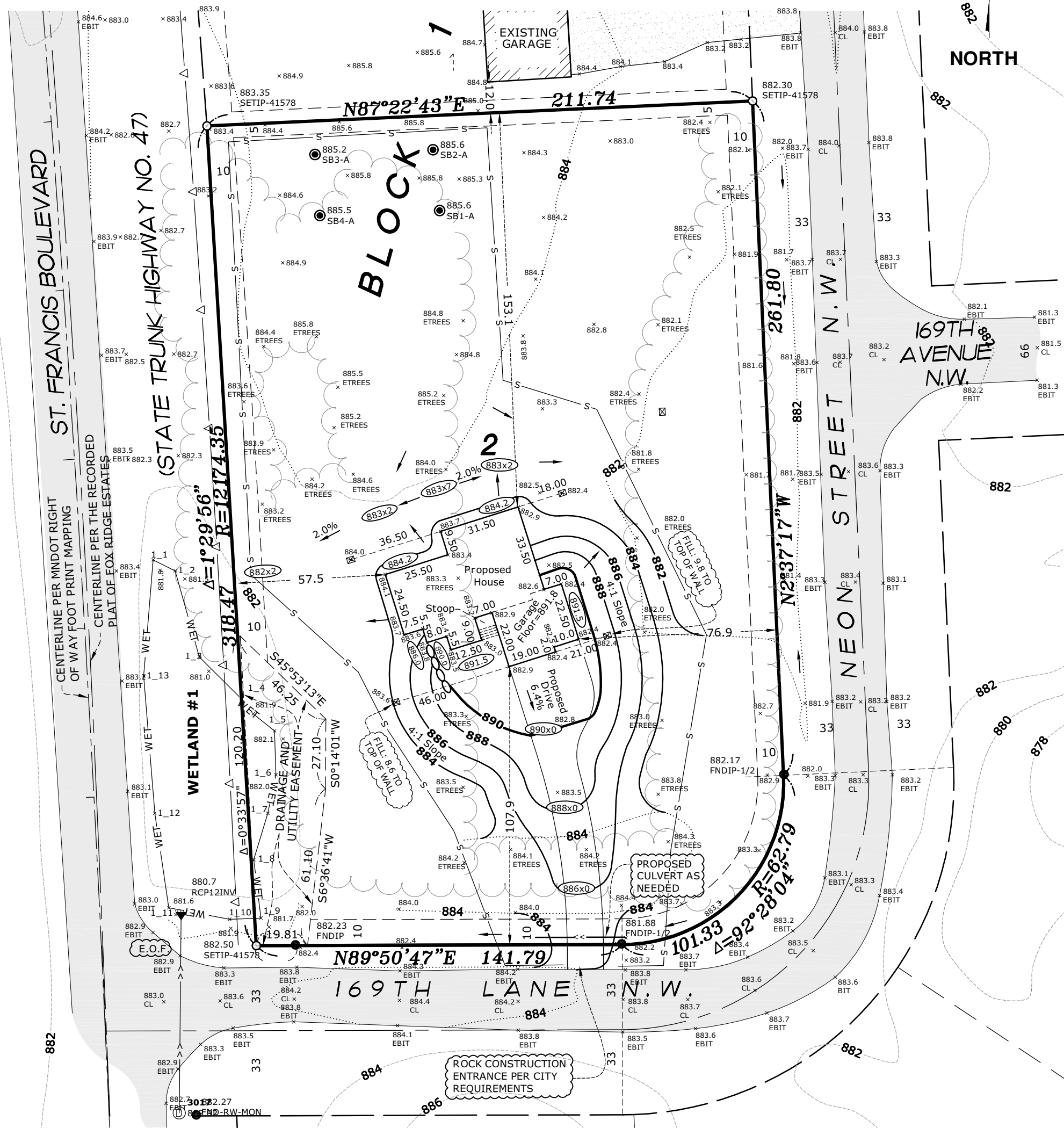

## LEGEND

- DENOTES IRON MONUMENT FOUND
- DENOTES IRON MONUMENT SET
- (800.0) DENOTES PROPOSED ELEVATION
- x1011.2 DENOTES EXISTING ELEVATION
- DENOTES DIRECTION OF DRAINAGE
- ⊗ DENOTES WOOD HUB/METAL SPIKE AT 11 FOOT OFFSET (UNLESS OTHERWISE NOTED)
- DENOTES EXISTING CONTOURS
- - - DENOTES PROPOSED CONTOURS
- DENOTES LIDAR CONTOURS
- △ DENOTES TREE LINE
- - - DENOTES RESTRICTED ACCESS
- DENOTES SILT BORING
- DENOTES SOIL BORING BY TRADE WELL SOIL TESTING
- DENOTES PROPOSED RETAINING WALL

## NOTES

- \* BUILDER TO VERIFY HOUSE DIMENSIONS, SEWER DEPTH AND FOUNDATION DEPTH.
- \* DRIVEWAYS ARE SHOWN FOR GRAPHIC PURPOSES ONLY. FINAL DRIVEWAY DESIGN AND LOCATION TO BE DETERMINED BY CONTRACTOR.
- \* FINISHED GRADE ADJACENT TO HOME SHALL BE 0.5 FEET BELOW TOP OF BLOCK EXCEPT AT DRIVEWAY AND PATIO.
- \* BUILDING DIMENSIONS SHOWN ARE TO FRAMING. HOLD IN FOUNDATION WALL 1" WHERE NECESSARY AS SHOWN ON BUILDING PLANS.
- \* BOUNDARY AREA OF THE SURVEYED PREMISES 1.53 ACRES.

DIAG: 86.0 X 58.0 = 103.73  
 (8 FOOT POURED WALL WALKOUT)

## PROPOSED ELEVATIONS

TOP OF WALL = 892.2  
 GARAGE FLOOR = 891.8  
 LOWEST FLOOR = 884.5  
 TOP OF FOOTING = 884.2

Lot 2, Block 1, HAUCK ADDITION, Anoka County, Minnesota.

I hereby certify that this plan, survey or report was prepared by me or under my direct supervision and that I am a duly Licensed Land Surveyor under the laws of the State of Minnesota.

By:   
 Minnesota License No. 41578

Dated 29th day of January 2019.

## REVISIONS

NO.	DATE	DESCRIPTION	BY
1	01-29-2020	Add re-staked elevations	JEN
2			
3			

BEARING DATUM: County

JOB NO. 19674HS

DRAWN BY: JEN

DATE: 08-30-19

SCALE: 1" = 40'



**E.G. RUD & SONS, INC.**

Professional Land Surveyors  
 6776 Lake Drive NE, Suite 110  
 Lino Lakes, MN 55014

Tel. (651) 361-8200 Fax (651) 361-8701  
 www.egrud.com

L2-B1