

# RIGHT OF WAY VACATION DESCRIPTION SKETCH

## PUMA STREET NORTHWEST VACATION DESCRIPTION:

That part of Puma Street NW, as created and dedicated in the plat of ALPHA DEVELOPMENT, according to the recorded plat thereof, Anoka County, Minnesota, lying southerly of the westerly extension of the North line of Outlot C, said plat, and lying northerly of the westerly extension of the South line of said Outlot C.

AND

That part of the East 40.00 feet of the Northwest Quarter of the Southwest Quarter of Section 20, Township 32, Range 25, Anoka County, Minnesota, lying southerly of the southerly right of way line of Alpine Drive NW per Doc. No. 756629 and lying northerly of the easterly extension of the the North right of way line of 152nd Avenue NW, as created and dedicated in the plat of RIVERSTONE 4TH ADDITION.

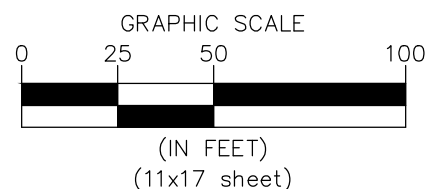
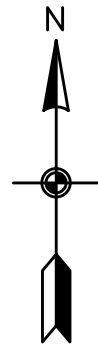

**Carlson  
McCain**  
ENVIRONMENTAL • ENGINEERING • SURVEYING  
3890 Pheasant Ridge Drive NE,  
Suite 100, Blaine, MN 55449  
Phone: 763-489-7900 Fax: 763-489-7959

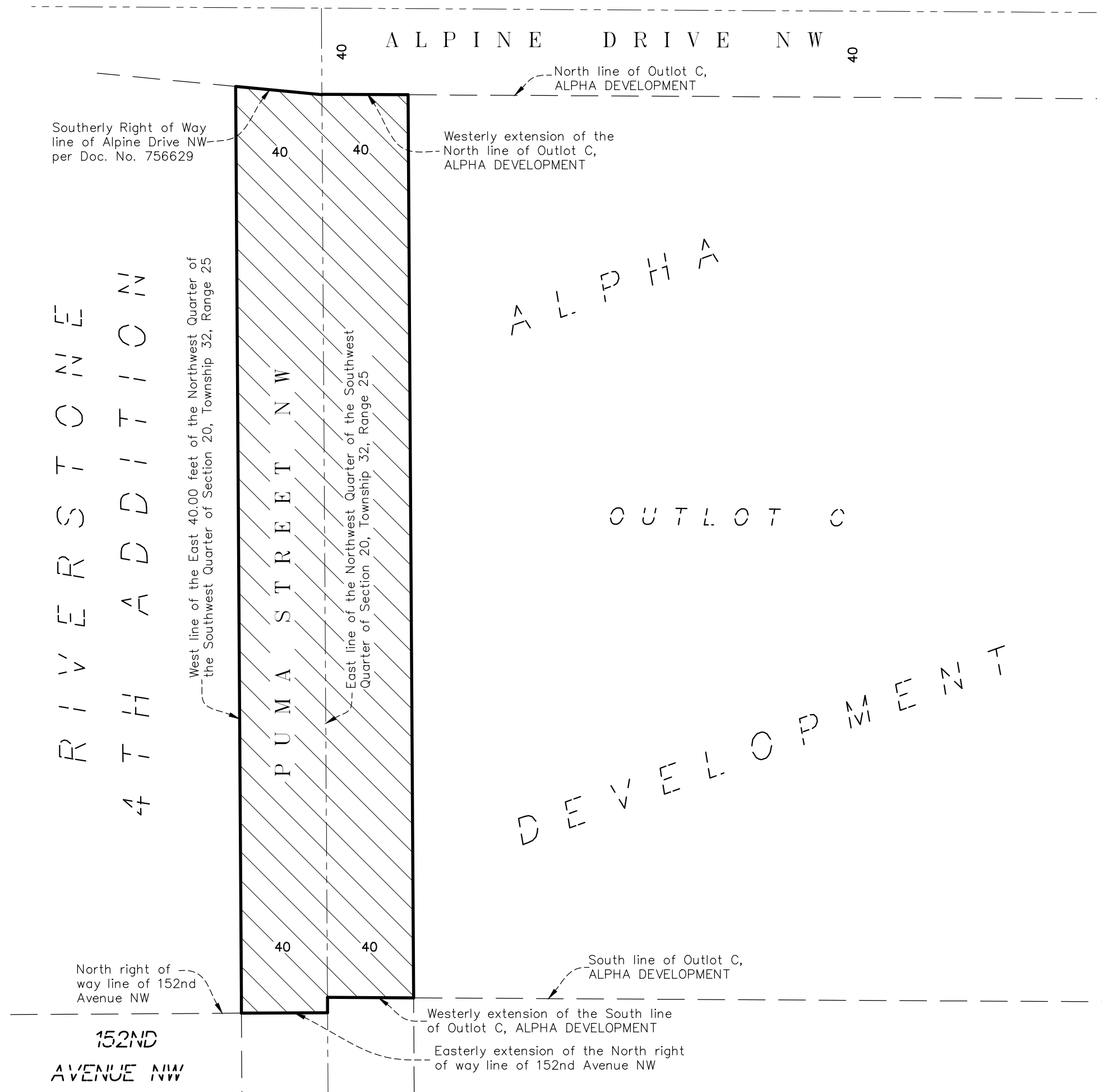

ALPHA DEVELOPMENT

OUTLOT C

RIVERSTONE 4TH ADDITION

PUMA STREET NW

ALPINE DRIVE NW

152ND AVENUE NW

Save Date: 04/28/20 f:\jobs\6421 - 6440\6435-04 - alpha development\replat\cad c3\survey\6435-04\_rvw\_vac\_sketch.dwg