

RECEIVED
 NOV 12 2029

12' x 110' decr # 424410

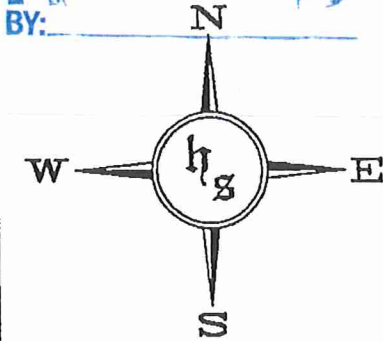

HY-LAND SUF

LAND SU

102.5 Proposed Top of Block
106.5 Proposed Garage Floor
94.5 Proposed Lowest Floor

8700 Jeffer
 Osseo, Minn
 493

Type of Building -
Full Basement

Surveyors

walkout Drop Garage (k)

HANSON BUILDERS

West 1/4 Corner
 (Anoka Co. Mon)

North line of SW 1/4

The North 418.5 feet
 of the West 416.00
 feet of the Southwest
 Quarter of Section
 15, Township 32,
 Range 25, Anoka
 County, Minnesota.
 Subject to road
 over the South
 33 feet thereof.

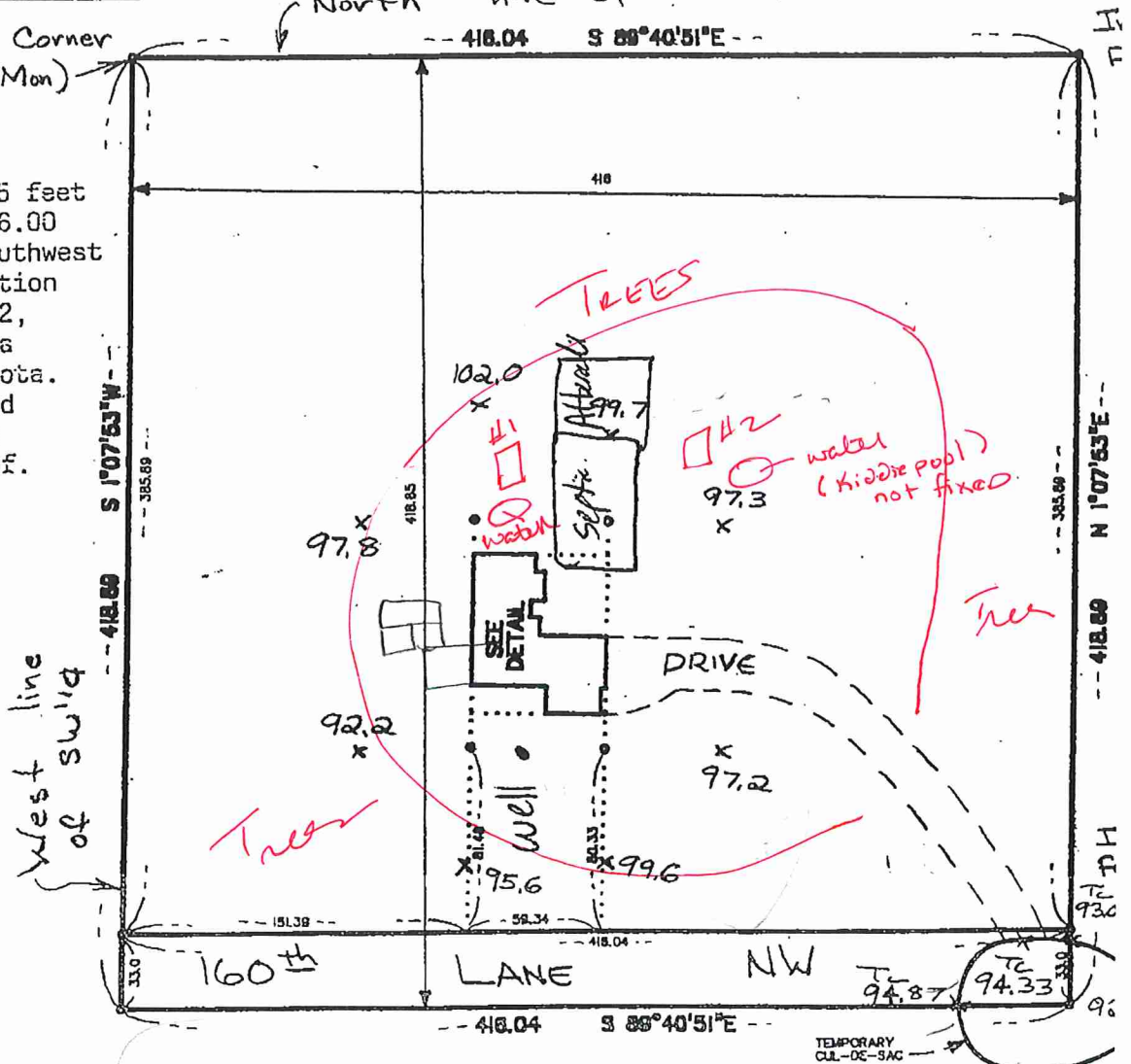

The only easements shown are from plats of record of information provided by client.

I hereby certify that this survey was prepared by me or under my direct supervision, and that I am a duly Registered Land Surveyor under the laws of the State of Minnesota.

Surveyed by us this 22ND day of JULY, 19 98