

Regional Context (future) Connection

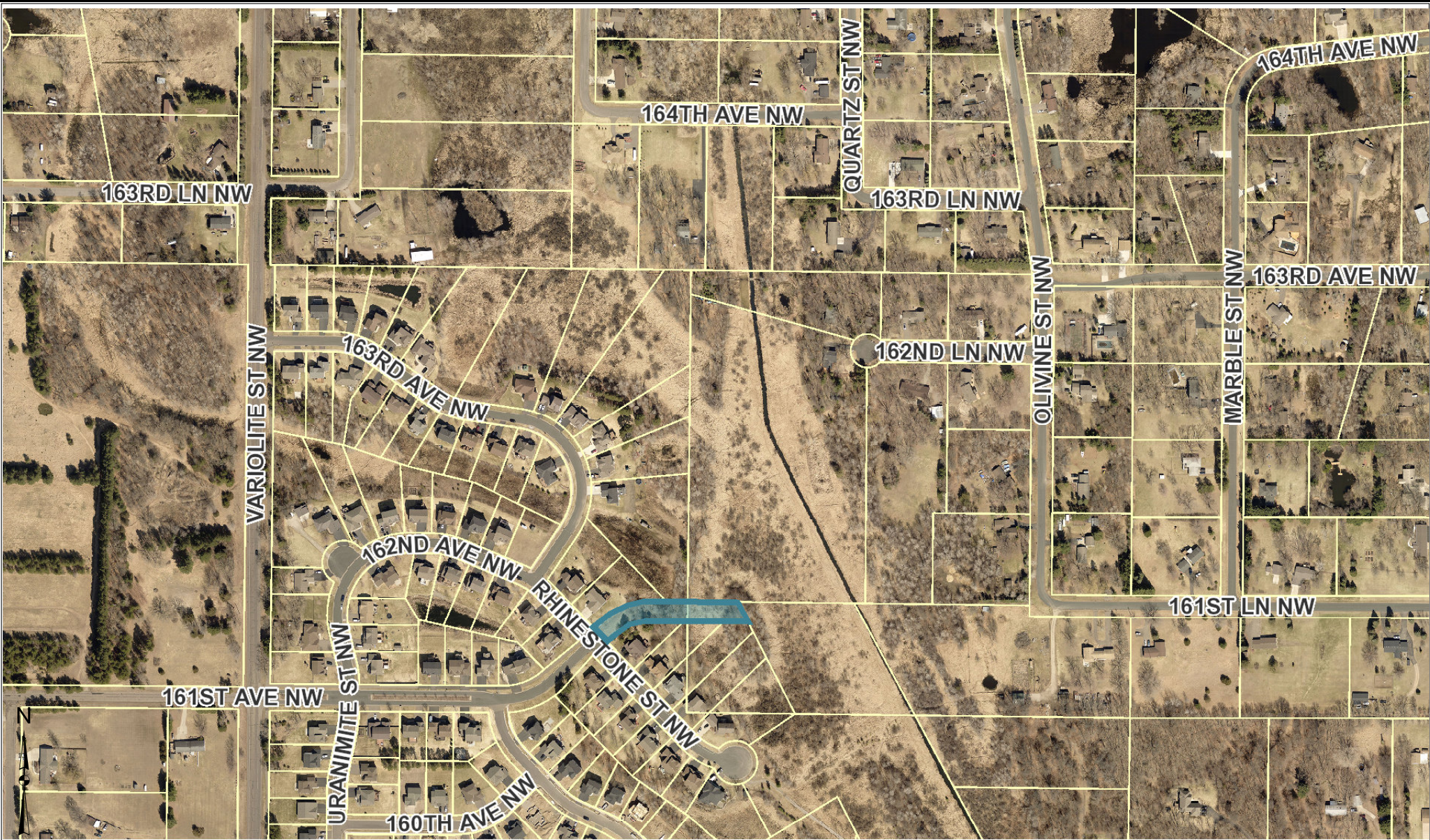

Parcel Information:

16-32-25-14-0026

RAMSEY
MN 55303

Approx. Acres: 0.22
Plat: SWEETBAY RIDGE
Commissioner: MATT LOOK

Owner Information:

FIRST NATIONAL BANK OF ELK RIVER
812 MAIN ST
ELK RIVER
MN
55330

1:4,800

Date: 4/7/2021

Disclaimer: Map and parcel data are believed to be accurate, but accuracy is not guaranteed. This is not a legal document and should not be substituted for a title search, appraisal, survey, or for zoning verification.