

THE "HEMLOCK" (ELEVATION D)

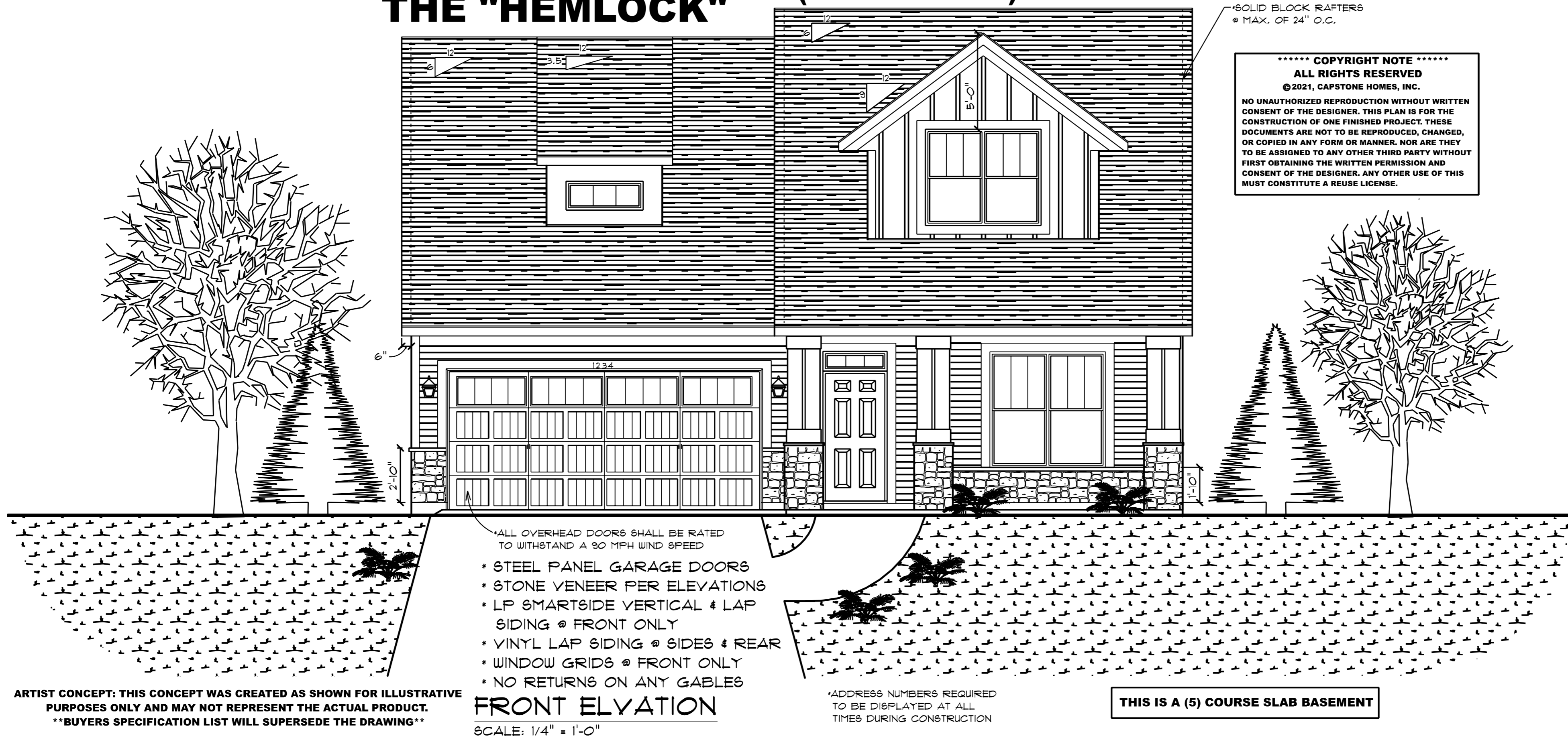

***** COPYRIGHT NOTE *****
ALL RIGHTS RESERVED
 © 2021, CAPSTONE HOMES, INC.
 NO UNAUTHORIZED REPRODUCTION WITHOUT WRITTEN CONSENT OF THE DESIGNER. THIS PLAN IS FOR THE CONSTRUCTION OF ONE FINISHED PROJECT. THESE DOCUMENTS ARE NOT TO BE REPRODUCED, CHANGED, OR COPIED IN ANY FORM OR MANNER. NOR ARE THEY TO BE ASSIGNED TO ANY OTHER THIRD PARTY WITHOUT FIRST OBTAINING THE WRITTEN PERMISSION AND CONSENT OF THE DESIGNER. ANY OTHER USE OF THIS MUST CONSTITUTE A REUSE LICENSE.

- * ALL OVERHEAD DOORS SHALL BE RATED TO WITHSTAND A 90 MPH WIND SPEED
- * STEEL PANEL GARAGE DOORS
- * STONE VENEER PER ELEVATIONS
- * LP SMARTSIDE VERTICAL & LAP SIDING @ FRONT ONLY
- * VINYL LAP SIDING @ SIDES & REAR
- * WINDOW GRIDS @ FRONT ONLY
- * NO RETURNS ON ANY GABLES

FRONT ELEVATION

SCALE: 1/4" = 1'-0"

* ADDRESS NUMBERS REQUIRED TO BE DISPLAYED AT ALL TIMES DURING CONSTRUCTION

THIS IS A (5) COURSE SLAB BASEMENT

ARTIST CONCEPT: THIS CONCEPT WAS CREATED AS SHOWN FOR ILLUSTRATIVE PURPOSES ONLY AND MAY NOT REPRESENT THE ACTUAL PRODUCT.
 BUYERS SPECIFICATION LIST WILL SUPERSEDE THE DRAWING

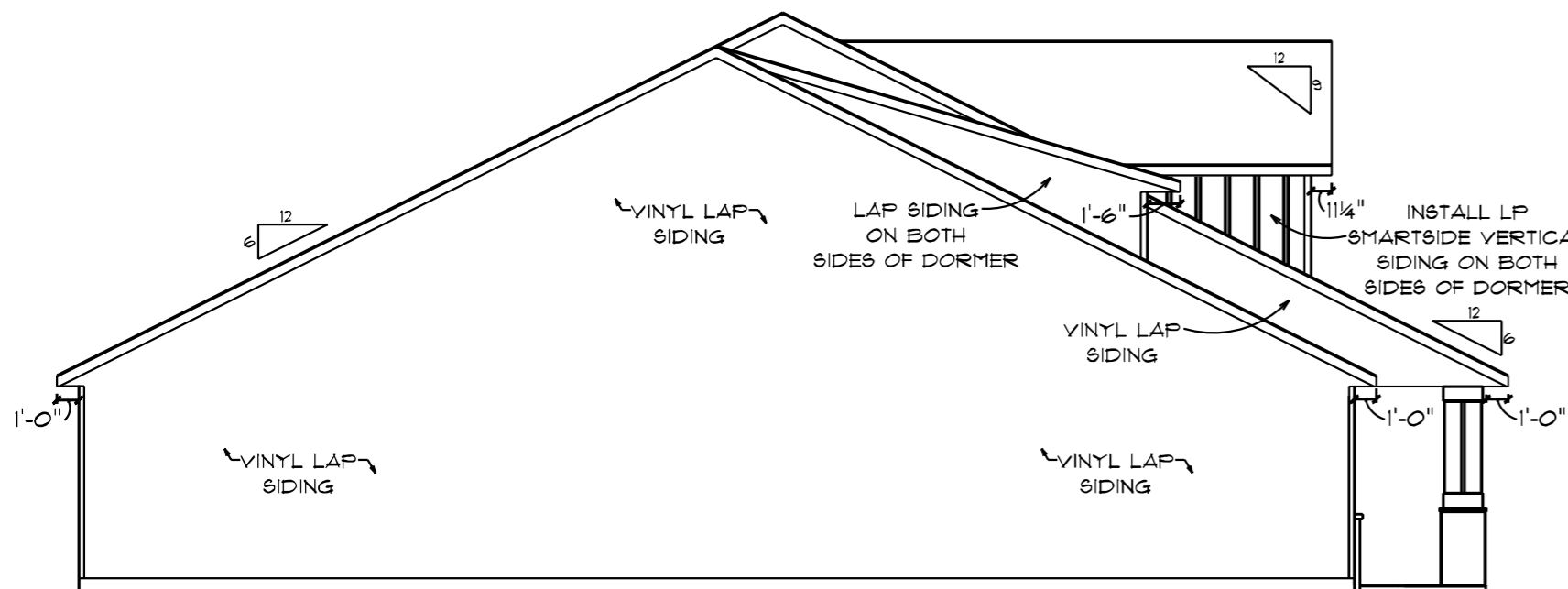

LEFT ELEVATION

SCALE: 1/8" = 1'-0"

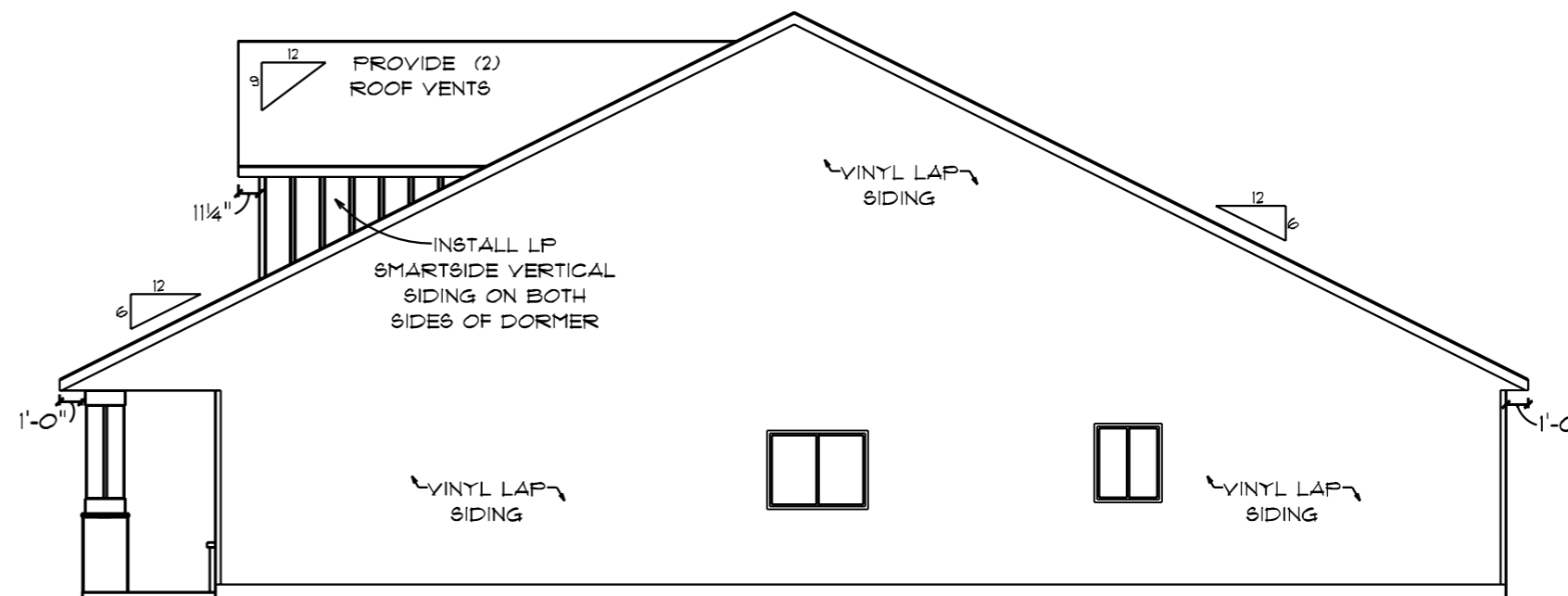

RIGHT ELEVATION

SCALE: 1/8" = 1'-0"

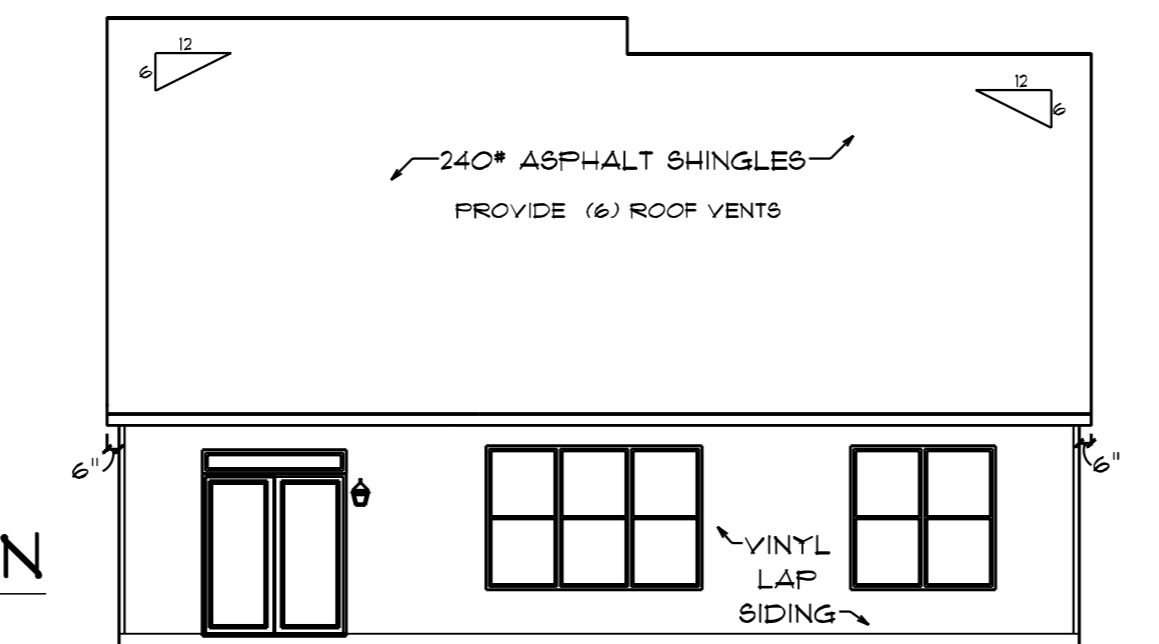

REAR ELEVATION

SCALE: 1/8" = 1'-0"

WAIVER	
EVERY EFFORT HAS BEEN MADE TO MAKE SURE THESE PLANS ARE CORRECT IN EVERY WAY. GENERAL CONTRACTOR AND HOMEOWNER SHOULD REVIEW THESE PLANS TO MAKE SURE ALL NOTES, DIMENSIONS, ERRORS, AND OMISSIONS ARE CORRECT BEFORE CONSTRUCTION STARTS. WE ARE NOT RESPONSIBLE FOR ERRORS AND OMISSIONS ON THESE PLANS.	
DATE:	
REVISIONS:	
NO.	1 2 3 4 5
CAPSTONE	HOMES
LIC. NO. 20637318	
14015 SUNFISH LAKE BLVD. NW SUITE 400	
RAMSEY, MN 55303	
OFFICE: (763) 427-3090 FAX: (763) 712-9060	
www.Capstonehomes.mn.com	
CLIENT: SPEC. - MODEL	SQFT: 1,774#
MODEL: HEMLOCK	ELEV: D
DEVELOP: RIVERSTONE 5th	LOT: 1
CITY: IN RAMSEY	BLK: 2
SHEET TITLE: ELEVATIONS	PLAN #: #4921
DRAWN BY: MB	
DATE: FEB. 9th, 21	
JOB#: #RVV05201	
Pg. 41 of 8	