

AMSTERDAM EXTENSION 2ND ADDITION

CITY OF RAMSEY
COUNTY OF ANOKA
SEC'S 20 & 29, T. 32N R. 25W

KNOW ALL PERSONS BY THESE PRESENTS: That Hageman Holdings, LLC, a Minnesota limited liability company, owner of the following described property:

Lot 2, Block 1, AMSTERDAM EXTENSION, Anoka County, Minnesota

Has caused the same to be surveyed and platted as AMSTERDAM EXTENSION 2ND ADDITION and does hereby dedicate to the public for public use the public way and the drainage and utility easements as created by this plat.

In witness whereof said Hageman Holdings, LLC, a Minnesota limited liability company, has caused these presents to be signed by its proper officer this _____ day of _____, 20____.

Signed: Hageman Holdings, LLC

Michael D. Hageman, Chief Manager

STATE OF _____

COUNTY OF _____

This instrument was acknowledged before me on _____ day of _____, 20____ by Michael D. Hageman, Chief Manager of Whitewater Properties I, LLC, a Minnesota limited liability company, on behalf of the company.

_____ (Signature)

_____ (Print Name)

Notary Public _____ County, _____

My commission expires _____

I Eric A. Roeser do hereby certify that this plat was prepared by me or under my direct supervision; that I am a duly Licensed Land Surveyor in the State of Minnesota; that this plat is a correct representation of the boundary survey; that all mathematical data and labels are correctly designated on this plat; that all monuments depicted on this plat have been, or will be correctly set within one year; that all water boundaries and wet lands, as defined in Minnesota Statutes, Section 505.01, Subd. 3, as of the date of this certificate are shown and labeled on this plat; and all public ways are shown and labeled on this plat.

Dated this _____ day of _____, 20____.

Eric A. Roeser, Licensed Land Surveyor
Minnesota License No. 47476

STATE OF _____

COUNTY OF _____

This instrument was acknowledged before me this _____ day of _____, 20____ by Eric A. Roeser.

_____ (Signature)

_____ (Print Name)

Notary Public _____ County, _____

My commission expires _____

CITY COUNCIL, CITY OF RAMSEY, MINNESOTA

This plat of AMSTERDAM EXTENSION 2ND ADDITION was approved and accepted by the City Council of the City of Ramsey, Minnesota at a regular meeting thereof held this _____ day of _____, 20____, and said plat is in compliance with the provisions of Minnesota Statutes, Section 505.03, Subd. 2.

City Council, City of Ramsey, Minnesota

By: _____, Mayor

By: _____, Clerk

COUNTY SURVEYOR

I hereby certify that in accordance with Minnesota Statutes, Section 505.021, Subd. 11, this plat has been reviewed and approved this _____ day of _____, 20____.

By: _____
Charles F. Gitzen
Anoka County Surveyor

COUNTY AUDITOR/TREASURER

Pursuant to Minnesota Statutes, Section 505.021, Subd. 9, taxes payable in the year 20____ on the land hereinbefore described have been paid. Also, pursuant to Minnesota Statutes, Section 272.12, there are no delinquent taxes and transfer entered this _____ day of _____, 20____.

Property Tax Administrator

By: _____, Deputy

COUNTY RECORDER/REGISTRAR OF TITLES

County of Anoka, State of Minnesota

I hereby certify that this plat of AMSTERDAM EXTENSION 2ND ADDITION was filed in the office of the County Recorder/Registrar of Titles for public record on this _____ day of _____, 20____, at _____ o'clock ____M. and was duly recorded as Document Number _____.

County Recorder/Registrar of Titles

By: _____, Deputy



AMSTERDAM EXTENSION 2ND ADDITION

CITY OF RAMSEY
 COUNTY OF ANOKA
 SEC'S 20 & 29, T. 32N R. 25W

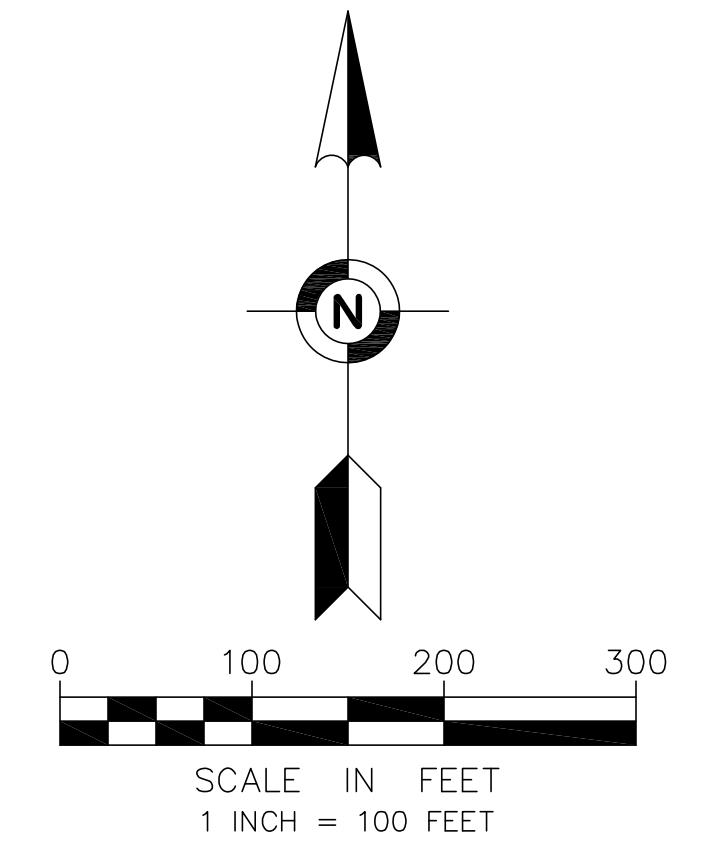
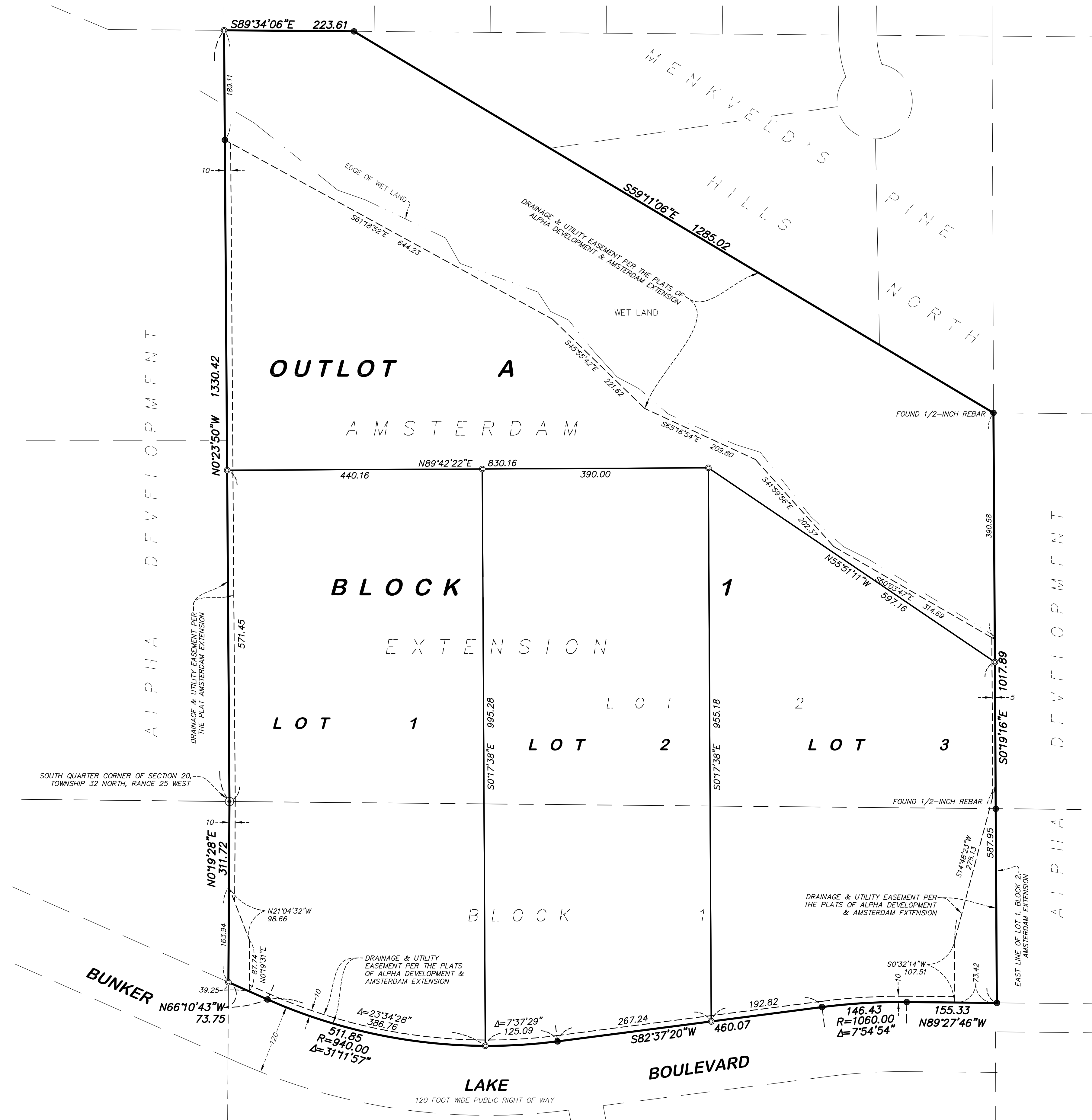

THE EAST LINE OF LOT 1, BLOCK 2, AMSTERDAM EXTENSION IS ASSUMED TO BEAR SOUTH 00 DEGREES 19 MINUTES 16 SECONDS EAST.

- FOUND 1/2 INCH IRON PIPE UNLESS OTHERWISE NOTED
- ⊙ FOUND CAST IRON MONUMENT
- ⊙ SET 1/2 INCH BY 14 INCH IRON PIPE WITH LICENSE NUMBER 47476



