

- FLOOD PLAIN
- - - SHORELAND OVERLAY LIMIT
- - - TOP OF CREEK BANK
- PARK
- EXISTING TRAIL
- - - PROPOSED TRAIL

SITE DATA

GROSS AREA: ±200.5 AC.
 DELINEATED WETLAND: ±58.0 AC. (INCLUDES ±1 AC. OF "POTENTIAL FARMED WETLANDS")
 FLOOD PLAIN(OUTSIDE OF WETLAND): ±1.5 AC.
 VARIOLITE STREET ROW: 0.9 AC.
 DEDICATED PARK (UPLAND): ±15.2 AC.
 NET DEVELOPABLE AREA: ±123.4 AC.

EXISTING ZONING: R-1 (SOUTHWEST PIECE IS ZONED R-1 RURAL)
 COMP PLAN: LOW DENSITY RESIDENTIAL- 3-4 UNITS/AC. (SOUTHWEST PIECE IS GUIDED RURAL)
 PROPOSED ZONING: PUD

PROPOSED 80' LOTS: 270
 NET DENSITY: ±2.2 UNITS/AC.

PROPOSED PUBLIC PARK DEDICATION (GREEN OUTLINE): ±21.9 AC.
 WETLANDS WITHIN PUBLIC PARK DEDICATION: ±6.8 AC.
 UPLAND PARK AREA: ±15.1 AC.

PROPOSED ROW LENGTH: 14,240 LF

A PORTION OF THE SITE FALLS WITHIN 300' SHORELAND OVERLAY FROM THE TOP OF BANK OF TROTT BROOK.

80' SINGLE FAMILY LOT DETAIL

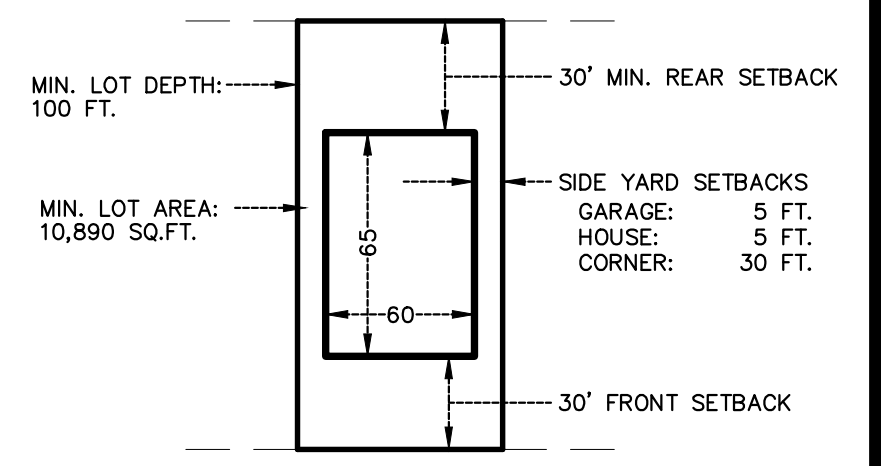

REVISIONS

1.	
2.	
3.	
4.	
5.	
6.	

DRAWN BY: C#
 ISSUE DATE: 07/22/2021
 FILE NO: XXX

REVIEW COPY