

# PROPOSED EASEMENT VACATION

IN THE SOUTHEAST QUARTER OF SECTION 7,  
TOWNSHIP 32 NORTH, RANGE 25 WEST  
ANOKA COUNTY, MINNESOTA

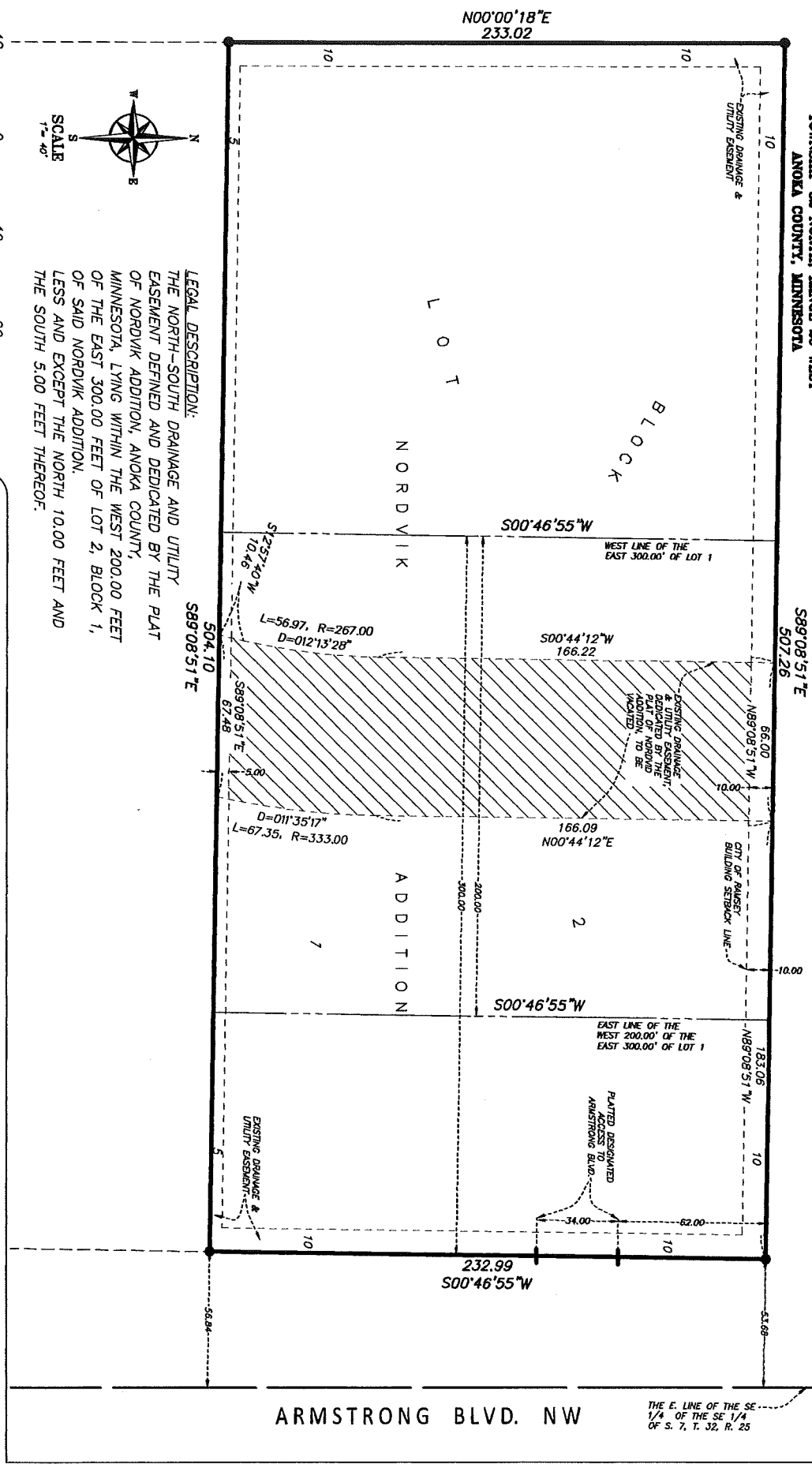

**LEGAL DESCRIPTION:**  
THE NORTH-SOUTH DRAINAGE AND UTILITY EASEMENT DEFINED AND DEDICATED BY THE PLAT OF NORDVIK ADDITION, ANOKA COUNTY, MINNESOTA, LYING WITHIN THE WEST 200.00 FEET OF THE EAST 300.00 FEET OF LOT 2, BLOCK 1, OF SAID NORDVIK ADDITION, LESS AND EXCEPT THE NORTH 10.00 FEET AND THE SOUTH 5.00 FEET THEREOF.

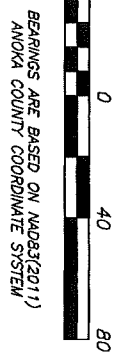

**NORTHWESTERN SURVEYING & ENGINEERING, INC.**  
S.D. THE STATE OF MINNESOTA - SURVEYOR

EDUARD KARAVGOROSKIY  
157301 ARMSTRONG BOULEVARD NW  
RAMSEY, MN

JOB #	20212	DRAWN BY	TS
FILENAME	20KAWING	DATE	12/16/2020
REVISION		DATE	

I, EDUARD KARAVGOROSKIY, SURVEYOR, HEREBY CERTIFY THAT THE SURVEY PLAT ON WHICH THIS REPORT WAS PREPARED BY ME OR UNDER MY DIRECT SUPERVISION AND THAT I AM A FULLY LICENSED LAND SURVEYOR UNDER THE LAWS OF THE STATE OF MINNESOTA.

Karla J. Kiedobach (license # 27070)

DATE: \_\_\_\_\_

ARMSTRONG BLVD. NW

THE E. LINE OF THE SE 1/4 OF THE SE 1/4 OF S. 7, T. 32, R. 25