

1 NORTH ELEVATION  
A4 SCALE: 1/8" = 1'-0"

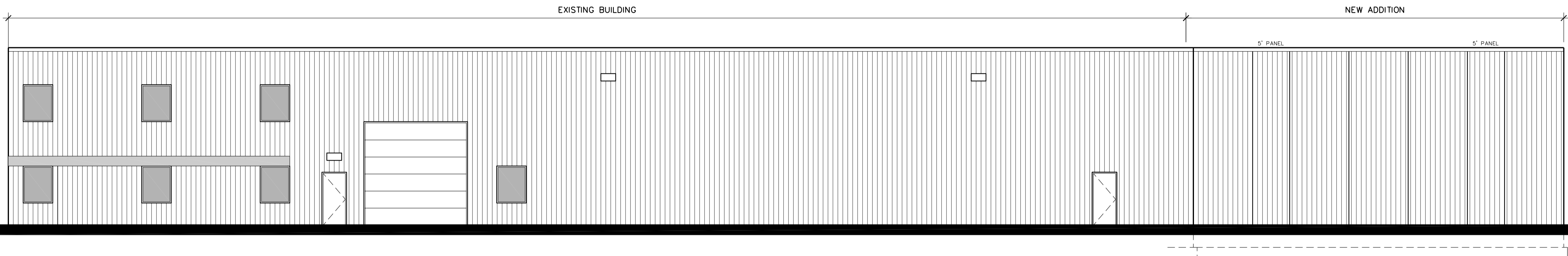

2 WEST ELEVATION  
A4 SCALE: 1/8" = 1'-0"

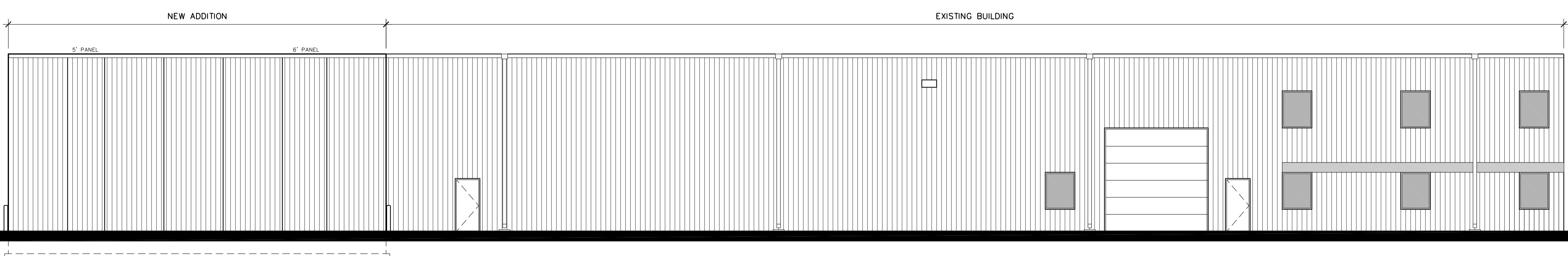

3 EAST ELEVATION  
A4 SCALE: 1/8" = 1'-0"

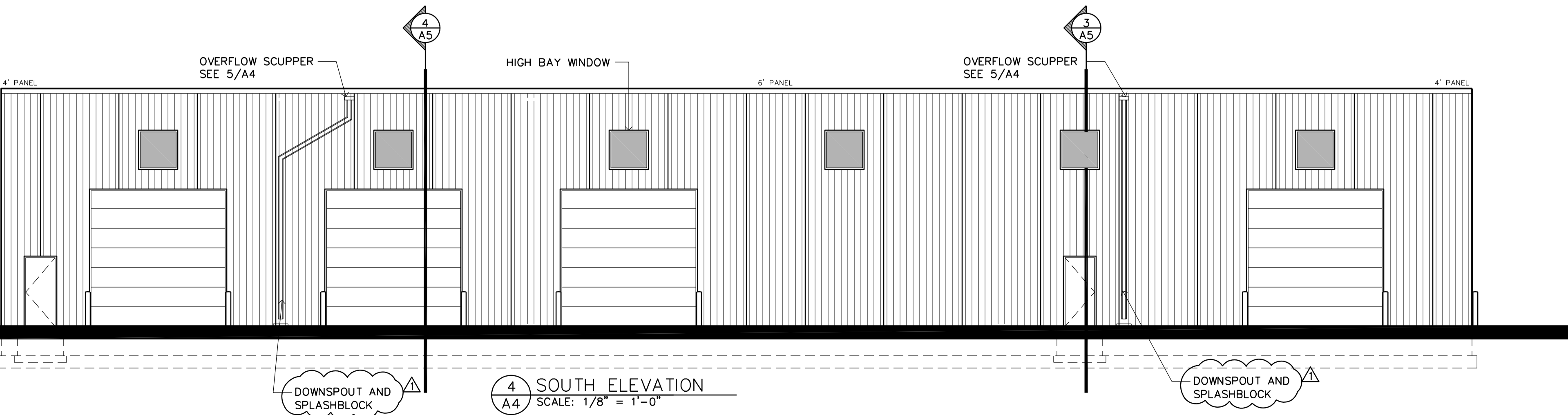

4 SOUTH ELEVATION  
A4 SCALE: 1/8" = 1'-0"

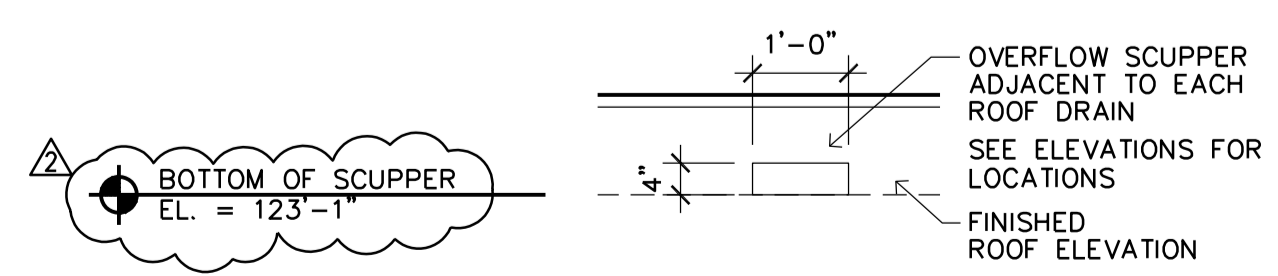

NOTE: SCUPPER SIZED BASED ON IBC TABLE 1502.2.3  
VERIFY WITH THE PLUMBING DESIGNER AND INT'L PLUMBING CODE

5 SCUPPER DETAIL  
A4 SCALE: 1/2" = 1'-0"

Filename: VIKING MOLD, INC \ VIKING MOLD, INC - A4

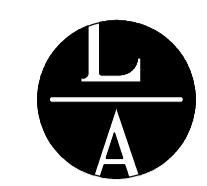

LAMPERT ARCHITECTS

420 Summit Avenue  
St. Paul, MN 55102  
Phone: 763.755.1211 Fax: 763.757.2849  
lampert@lampert-arch.com

ARCHITECT CERTIFICATION:  
I HEREBY CERTIFY THAT THIS PLAN, SPECIFICATION OR REPORT WAS PREPARED BY ME OR UNDER MY DIRECT SUPERVISION AND THAT I AM A DULY LICENSED ARCHITECT UNDER THE LAWS OF THE STATE OF MINNESOTA.

SIGNATURE  
LEONARD LAMPERT  
PRINT NAME  
13669  
LICENSE NO.  
8/16/21  
DATE

Sharp & Associates, LLC

SA  
500 Bunker Lake Blvd  
Anoka, MN 55303  
Ph (763) 425-2002  
Fax (763) 425-6428

VIKING MOLD, INC  
 143rd Ave NW, Ramsey, Minnesota

Copyright 2020  
Leonard Lampert Architects Inc.

Project Designer: JAMES B

Drawn By: ALE

Checked By: LL

Revisions

12/21/20	PRELIMINARY
6/10/21	FINAL REVIEW
6/16/21	ISSUE FOR PERMIT
7/7/21	REVISIONS
8/16/21	REVISIONS

BUILDING ELEVATIONS

Sheet Number

A4

Project No. 201201-1