

3/32" = 1'

6025 177th IN NW

Ramsey, MN

55303

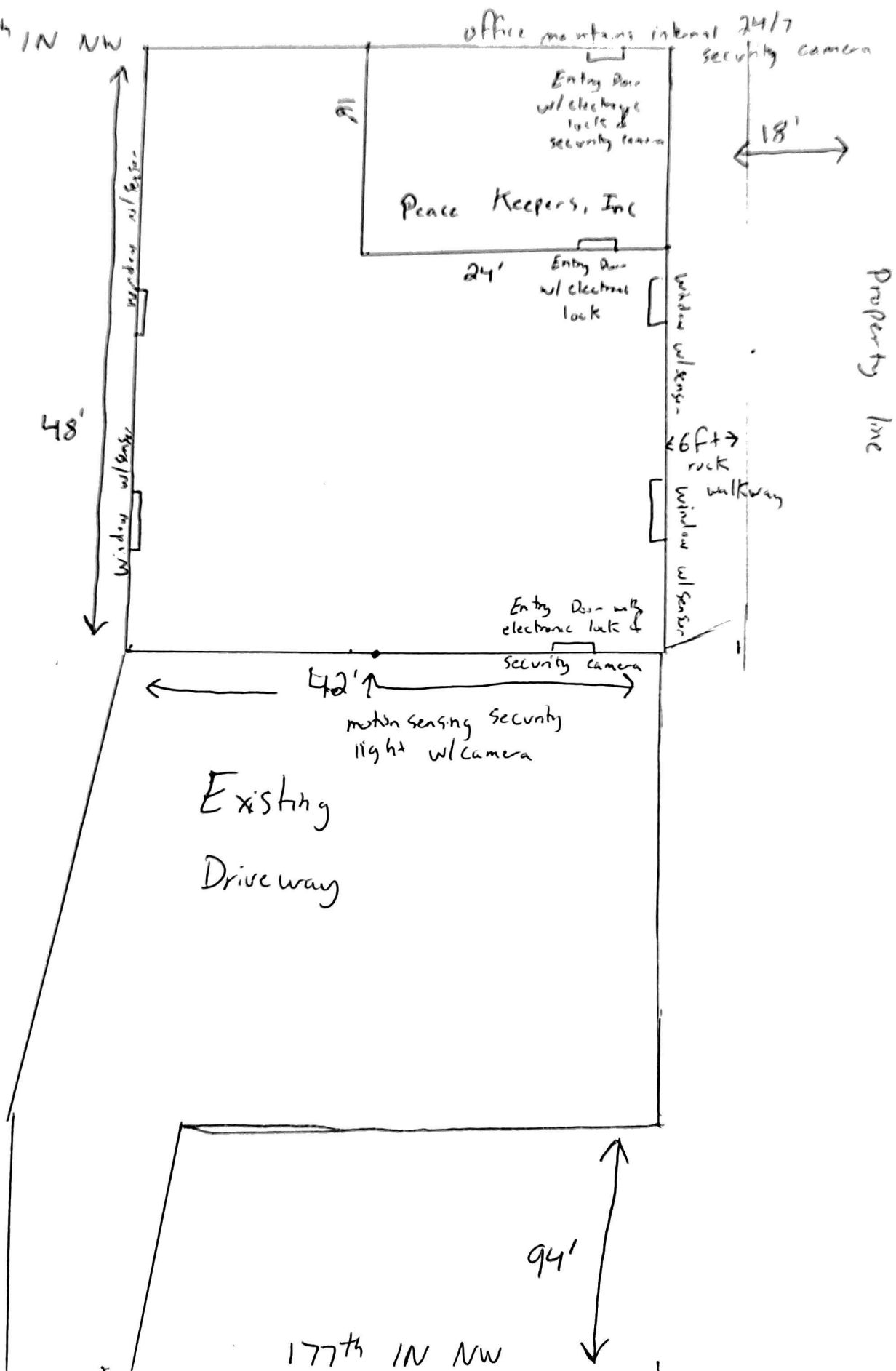

$$3/32 = 1'$$



125' ↗
↖ CORNER OF PROPERTY

6025 177TH LN NW
RAMSEY MN 55303

Install silt fence around perimeter of lot or as directed by the inspector. Maintain until surf is reestablished.

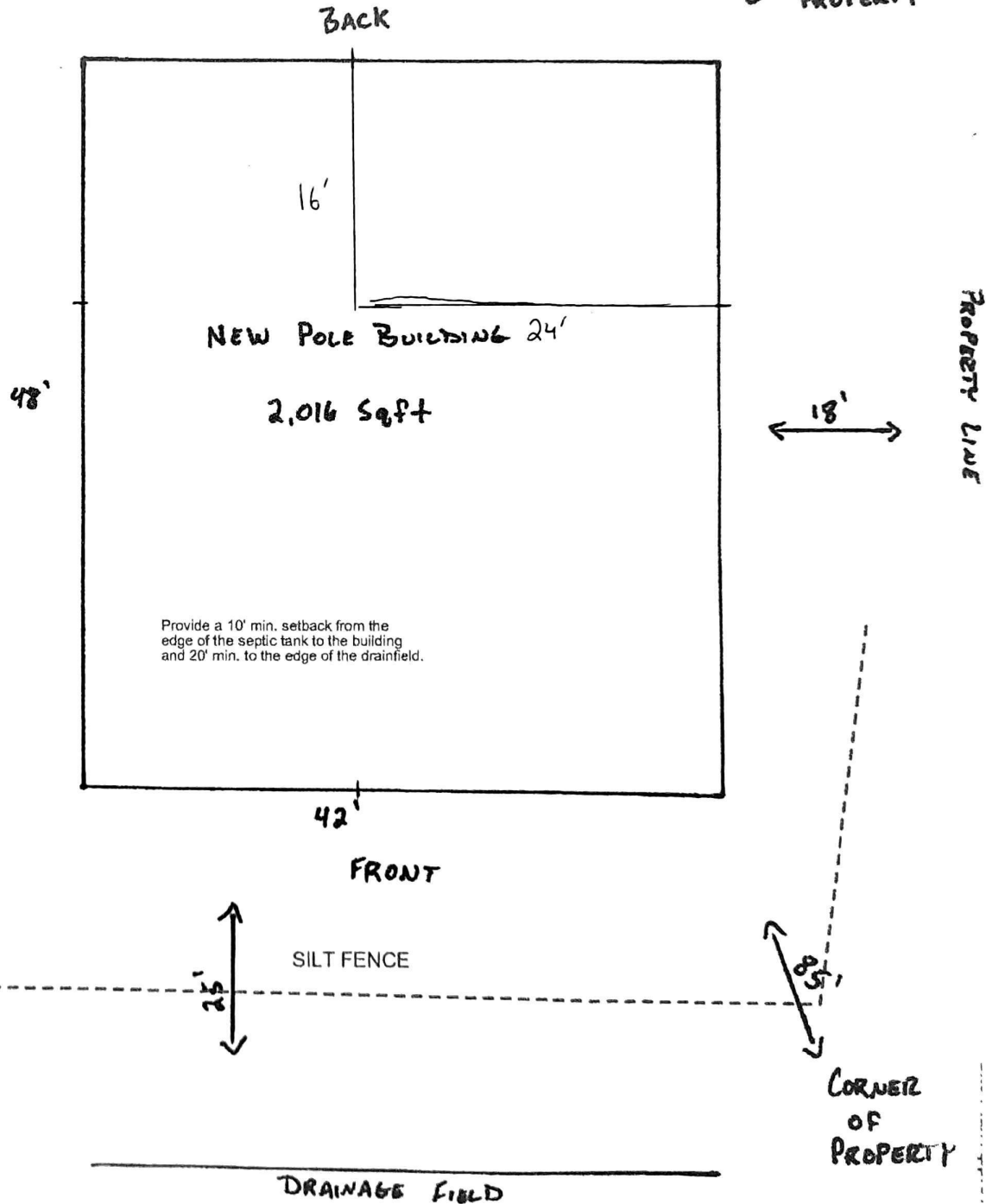

GARAGE

City of RAMSEY
 Plans Reviewed for Code Compliance
 Building Code: 2015 MN State Building Code
 Date of Approval: 08/10/20
 Permit Number: _____
 Plan Reviewer: _____
 Signature: *Jesse Sympson*
 Jesse Sympson/CGO 1/2613

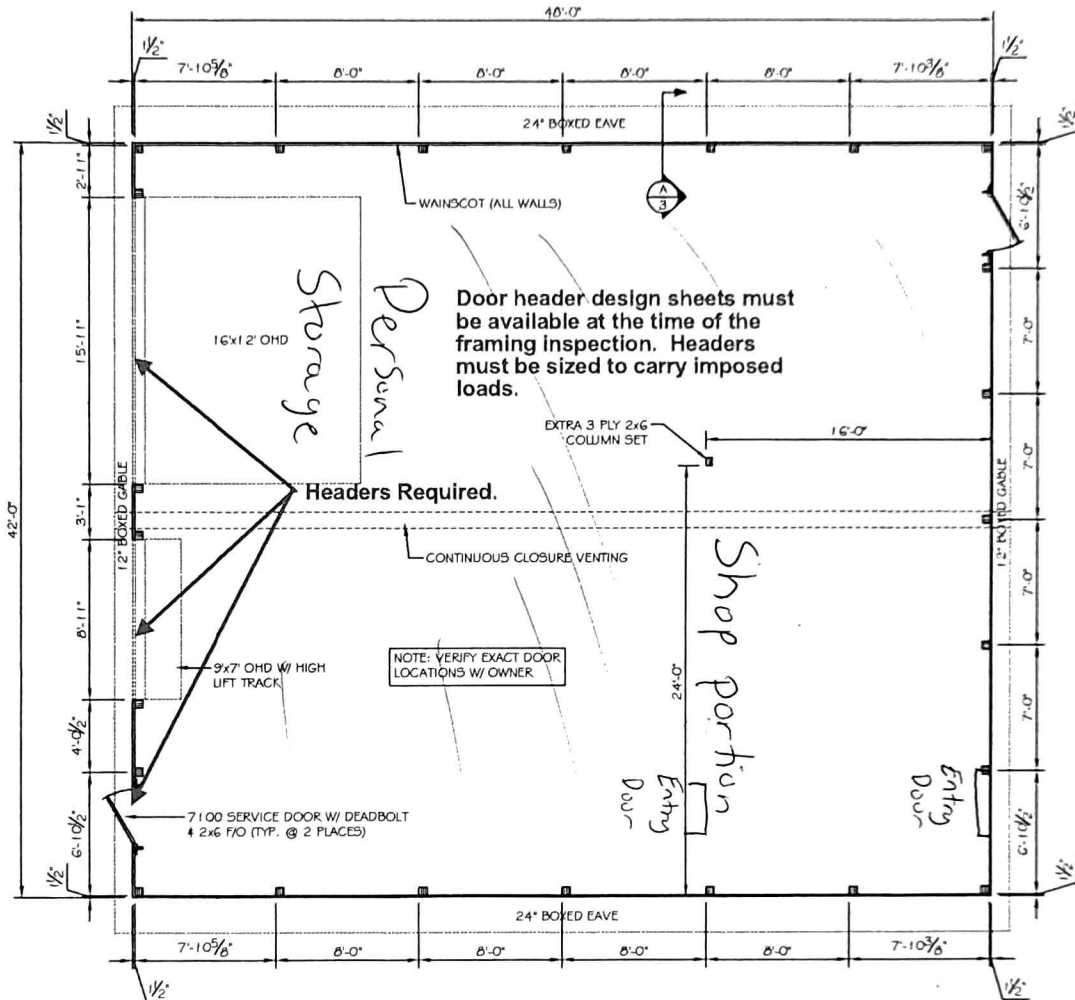

FLOOR PLAN
 NOT TO SCALE



ENGINEERING DEPARTMENT
 2894 58th Street
 Eau Claire, WI 54703
 Fax (715) 874-4213
 Office (715) 874-4211

PROJECT TITLE
DEREK TROUT
 ANOKA, MN
 42' x 48' x 14'
 FILE NAME:
 I:\ACAD\DWG5\PLANREQUEST\20\PLTROUT,DEREK.DWG

REV'S ONLY				SCALE	JOB NO.
NO.	DATE	DESCRIPTION	BY	AS NOTED	4404185
0				DRAWN BY	WLC
1				DATE	4/10/20
2					
3					

1 of 3