



EXISTING DETACHED GARAGE



Anoka County Parcel Viewer

**Parcel Information:**

04-32-25-44-0010
7230 175TH AVE NW
RAMSEY
MN 55303
Plat:

Approx. Acres: 12.39

Commissioner: MATT LOOK

Owner Information:

Anoka County Parcel Viewer



Parcel Information:

04-32-25-44-0010
7230 175TH AVE NW
RAMSEY
MN 55303
Plat:

Approx. Acres: 12.39

Commissioner: MATT LOOK

Owner Information:





04-32-25-44-0010 X Q

Show search results for 04-32-...

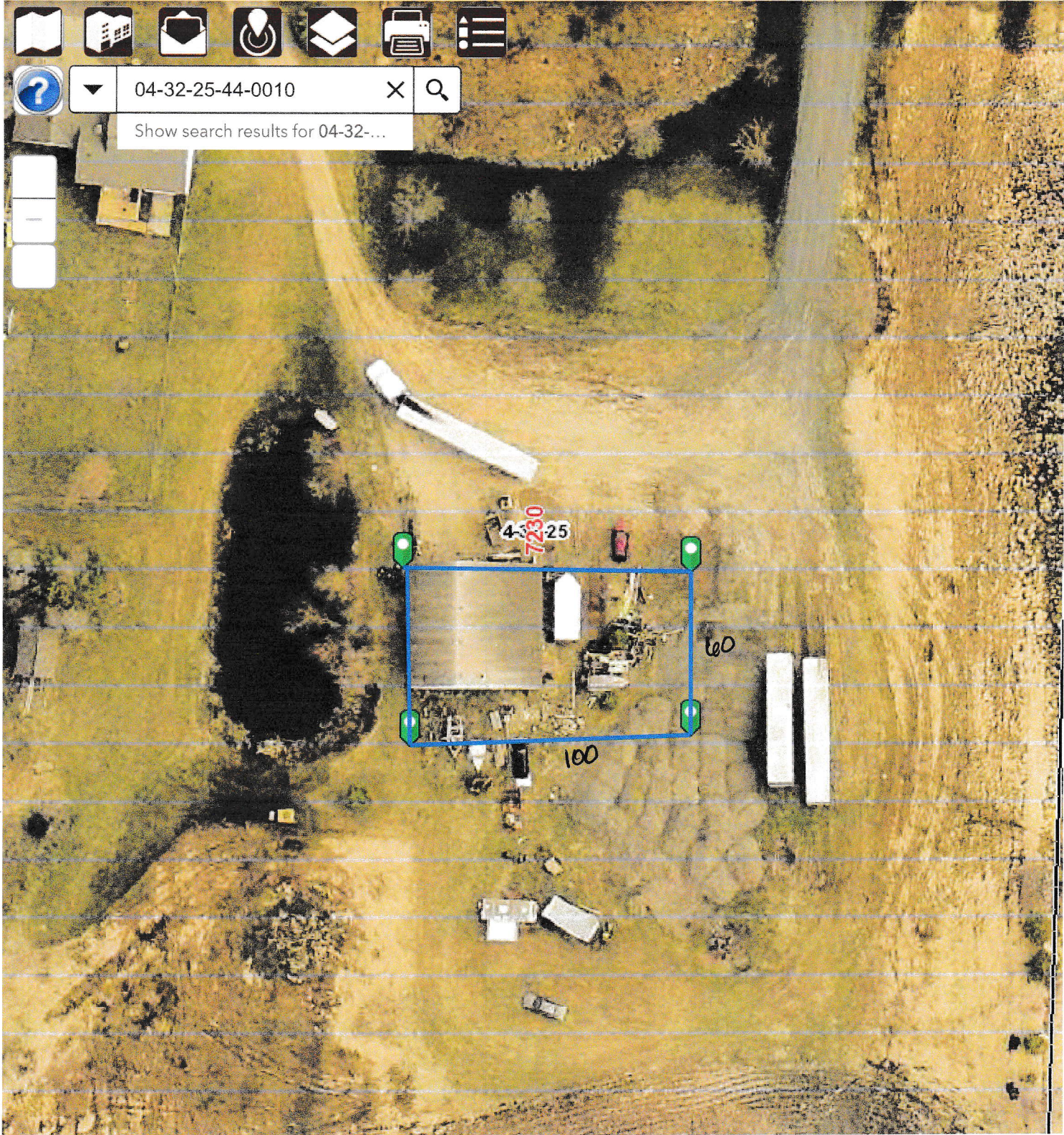

60ft

452,766.736 191,989.749 Feet