

RECEIVED
JUN 16 2020

Surveyors Certificate
Final Grade Survey For:
T.H. CONSTRUCTION OF ANOKA

Property located in Section
14, Township 32, Range 25,
Anoka County, Minnesota

Approved by
Ramsey Engineering Department
Date: 6-17-2020
Comments:

- Denotes Found Iron Monument
- Denotes Iron Monument
- Denotes Wood Hub Set for excavation only
- - - Denotes Existing Contours
- - - Denotes Proposed Contours
- x000.0 Denotes Existing Elevation
- 000.0 Denotes Proposed Elevation
- ← Denotes Surface Drainage

Basis for
bearings is
assumed

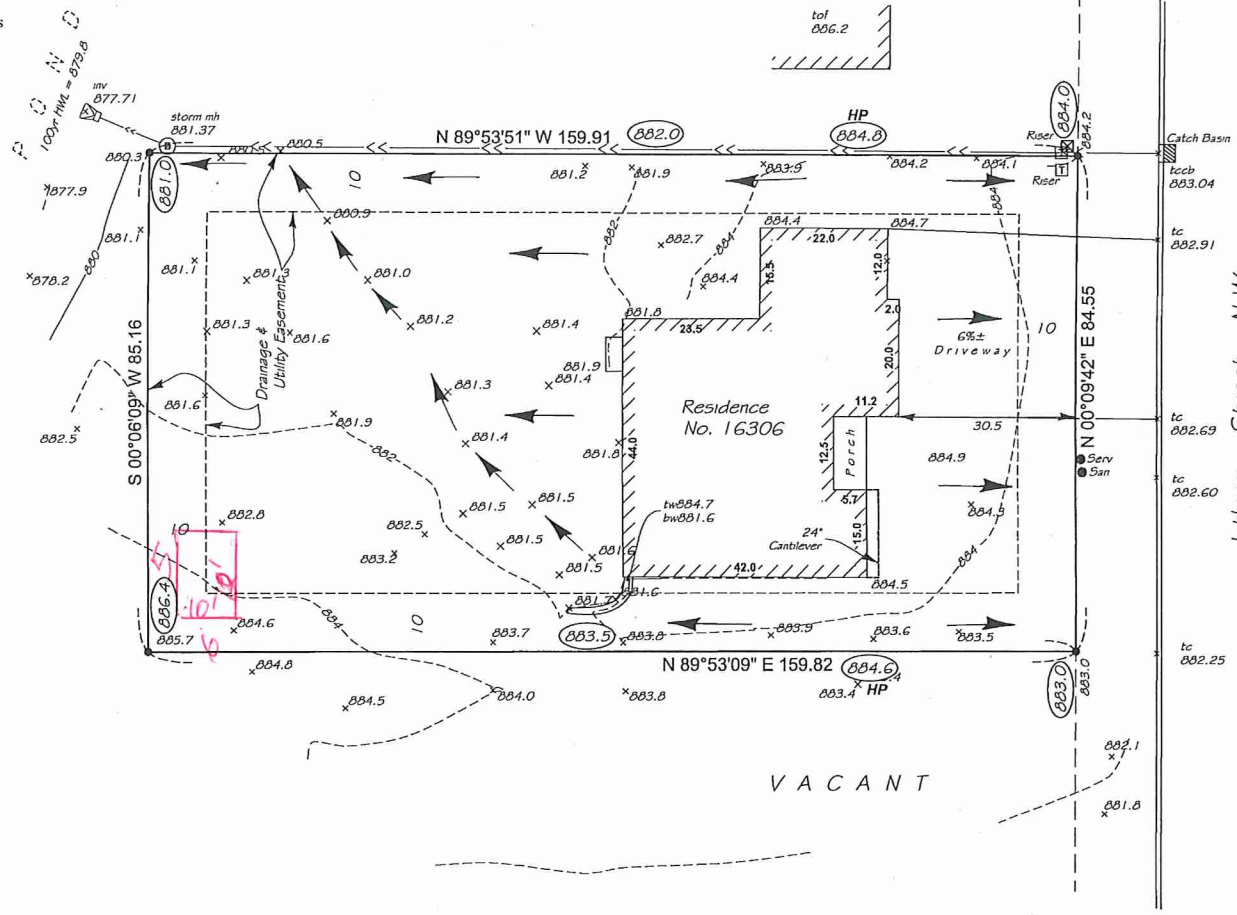

"As-Built Elevations"
Top of Block 885.3
Garage Floor 885.0
Lowest Floor 882.3

NOTE: The only easements shown are from plats of record or information provided by client.

Legal Description
Lot 1, Block 2, ESTATES OF SILVER
OAKS 2ND ADDITION
Anoka County, Minnesota

DEMARCO
LAND SURVEYING & ENGINEERING
7601 73rd Avenue North (763) 560-3093
Minneapolis, Minnesota 55428 demarcinc.com

Project No. 88146c Scale: 1" = 20'
F.B.No. 1107-18 Drawn By J. Munson
Address: 16306 Lithium Street N.W.,
Ramsey, MN
rev 06.15.20 new elevations

I certify that this survey, plan, or report was prepared by me or under my direct supervision and that I am a duly Licensed Land Surveyor under the laws of the State of Minnesota.
Surveyed this 27th day of May 2020.

Signed *Gregory R. Prash*
Gregory R. Prash, Minn. Reg. No. 24992