

# LYNWOOD

CITY OF RAMSEY  
 COUNTY OF ANOKA  
 SEC.20, TWP.32, RGE.25

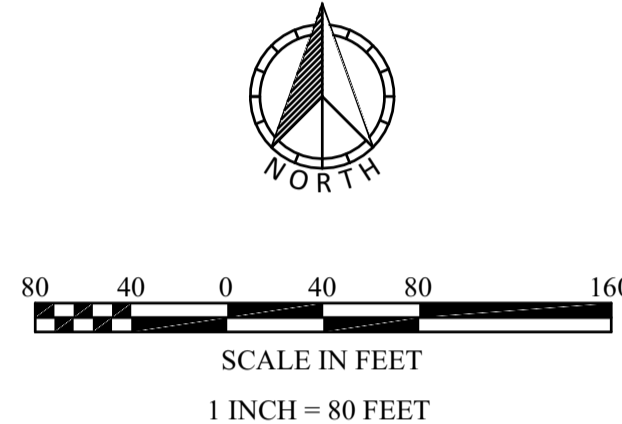
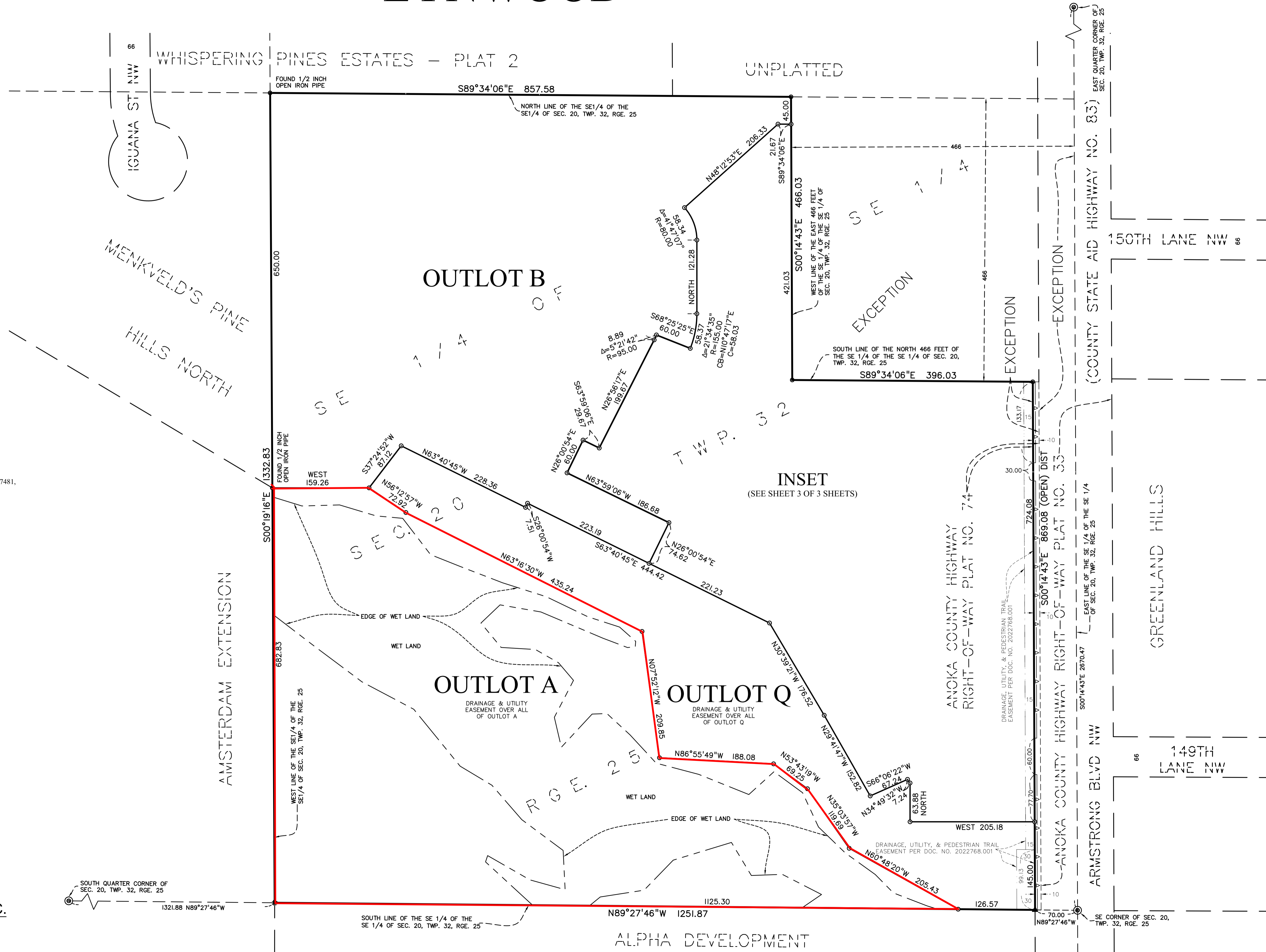

The basis for the bearing system is the south line of the Southeast Quarter of the Southeast Quarter of Section 20, Township 32, Range 25 and is assumed to bear North 89 degrees 27 minutes 46 seconds West

- Denotes a 1/2 inch by 14 inch iron pipe set and marked by License No. 26147.
- Denotes a 1/2 inch pipe found and marked by License No.47481, unless shown otherwise.
- ▲ Denotes a Found PK Nail.
- \* Denotes a Found 3/8 inch rebar
- ⊙ Denotes a Found Cast-Iron-Monument
- ▲— Denotes Right of Access dedicated to Anoka County

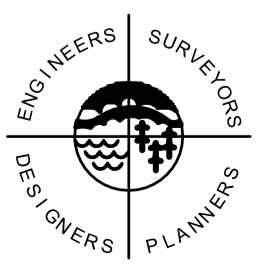

**SATHRE-BERGQUIST, INC.**

ALPHA DEVELOPMENT

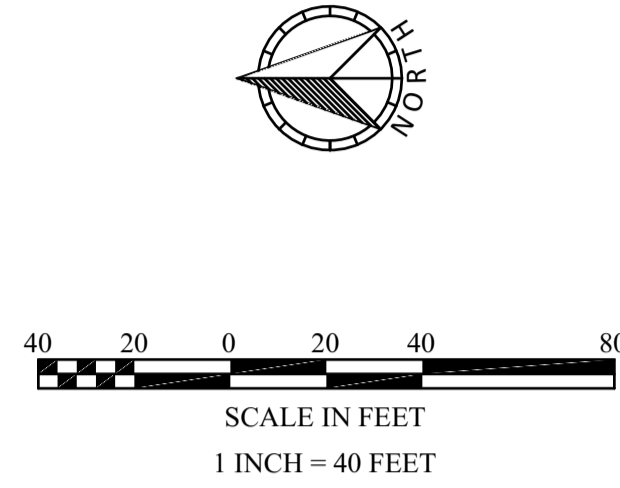

The basis for the bearing system is the south line of the Southeast Quarter of the Southeast Quarter of Section 20, Township 32, Range 25 and is assumed to bear North 89 degrees 27 minutes 46 seconds West (See Sheet 2 of 3 Sheets)

- Denotes a 1/2 inch by 14 inch iron pipe set and marked by License No. 26147.
- Denotes a 1/2 inch pipe found and marked by License No.47481, unless shown otherwise.
- ▲— Denotes Right of Access dedicated to Anoka County

DRAINAGE AND UTILITY OVER ALL OF OUTLOT C THROUGH OUTLOT P INCLUSIVE.

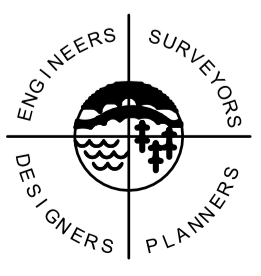
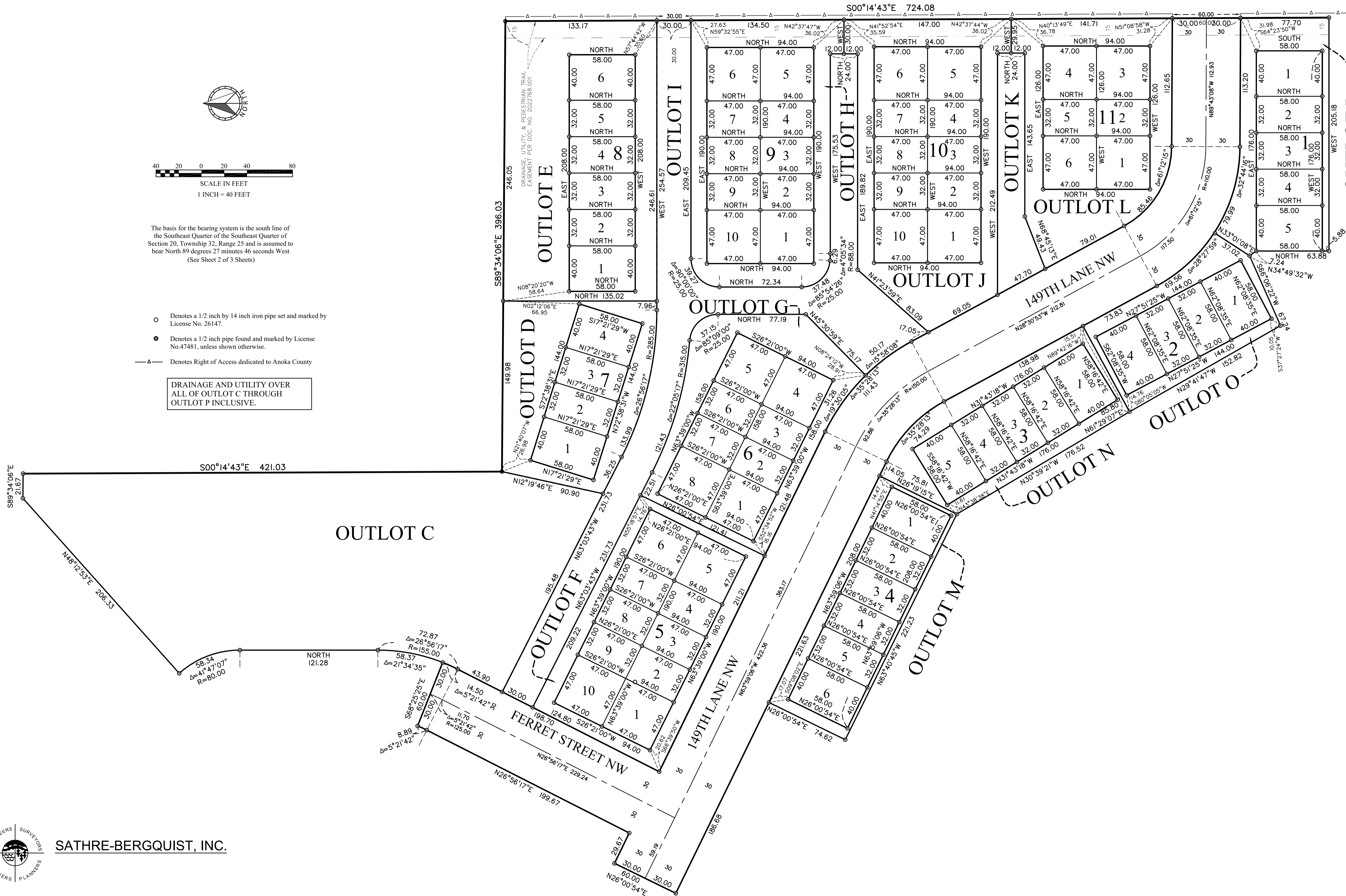

SATHRE-BERGQUIST, INC.