

EXHIBIT B

THE FOLLOWING AREAS WERE USED FOR WETLAND MITIGATION AS NOTED ON THE PLANS PREPARED BY GLENN REHBEIN COMPANIES UPDATED OCTOBER 14, 2005. CHARTER SCHOOL WETLAND, NORTHWEST WETLAND

CHARTER SCHOOL WETLAND

FILE: RAMSEY TOWN CENTER (D).PDF

NORTHWEST WETLAND

FILE: RAMSEY TOWN CENTER 10TH (B).PDF

RAMSEY TOWN CENTER ADDITION ADDRESS MAP

CITY OF RAMSEY
COUNTY OF ANOKA
SEC. 28, TWP. 32, RGE. 25

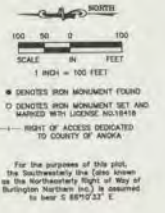
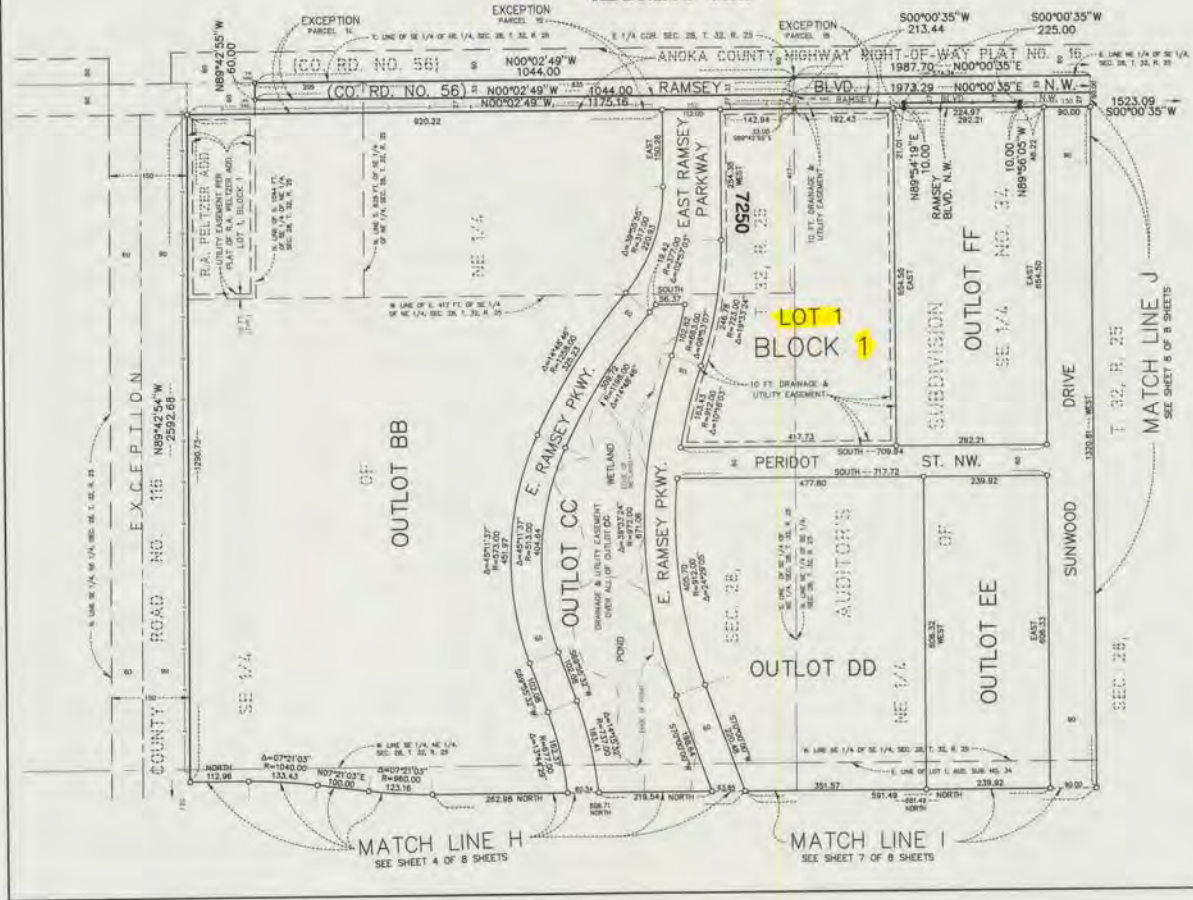

• DENOTES IRON MONUMENT FOUND
○ DENOTES IRON MONUMENT SET AND MARKED WITH LICENSE, HOLDER'S
— RIGHT OF ACCESS DEDICATED TO COUNTY OF ANOKA

For the purposes of this plot, the Southwestern Line Code known as the Northwestern Right of Way of Burlington Northern Inc. is assumed to bear T 88°12'37" E.

URS

DRAWING NUMBER
Center Add

DRAWING NUMBER
Ramsey Town

