

REFERENCE NOTES:

- ① ROTATE TOP SLAB TO PLACE CASTING CONSTRUCT NEW STEPS. CORE INTO E ALL WORK SHALL BE PAID PER ITEM STRUCTURE.
- ② CONSTRUCT 96" MH OVER EXISTING P INSTALL 76 LF 72" RCP AND REINSTA FES.
- ③ SEE SHEET 80 FOR PROFILE.

BEHIND CURB.
XSTMH @ ELEV=856.26.
2506 ADJUST DRAINAGE

IPE. FURNISH AND
LL SALVAGED 72"

RIVERDALE DRIVE

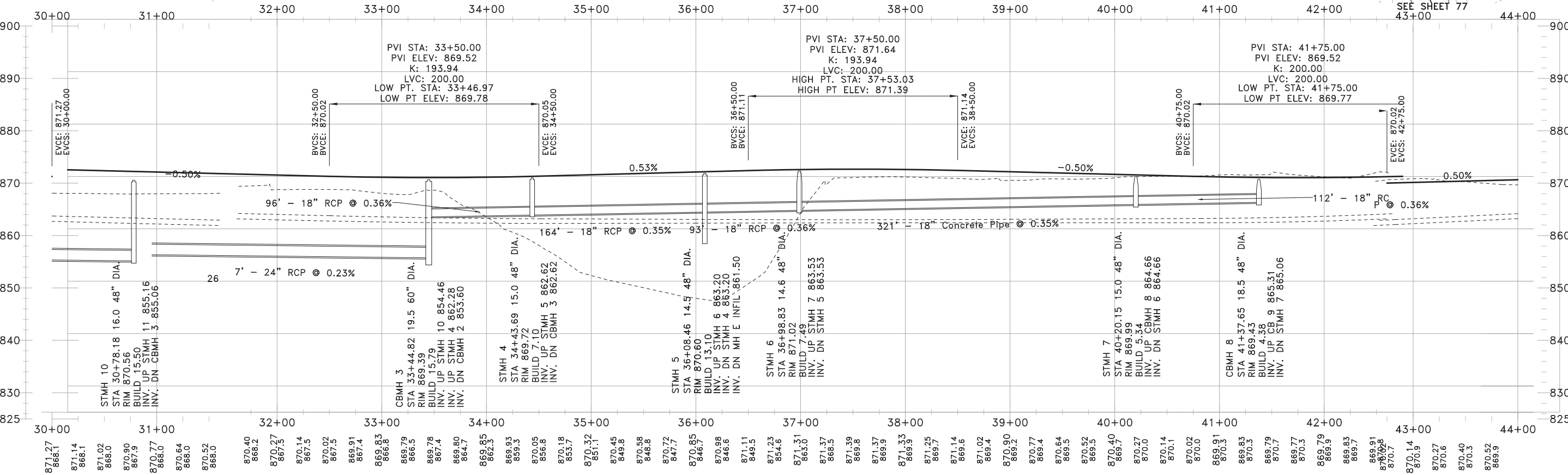

DATE	REVISION

I hereby certify that this plan, specification, or report was prepared by me or under my direct supervision and that I am a duly Licensed Professional Engineer under the laws of the State of Minnesota.

Leonard L. Linton
LEONARD L. LINTON
Date: 6/20/14 Lic. No. 21112

DESIGNED BY: LLL	DATE: 6/20/14
DRAWN BY: LLL	FILE NO. 12-22
CHECKED BY: CJJ	

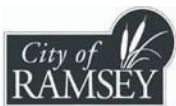

CITY OF RAMSEY
7550 SUNWOOD DRIVE
RAMSEY, MN 55303
(763) 427-1410 FAX (763) 433-9898

PP STREET AND STORM
S.P. 0202-97 (TH 10),
S.A.P. 199-109-005, S.A.P. 199-115-001
and S.A.P. 199-116-003

RIVERDALE DRIVE ARMSTRONG - TRAPROCK
RAMSEY CITY PROJECT NO. 12-22
CITY OF RAMSEY, MINNESOTA