

© 2021 Westwood Professional Services, Inc. N:\0032417\00\DWG\CIVIL\0032417.00E\K01.DWG

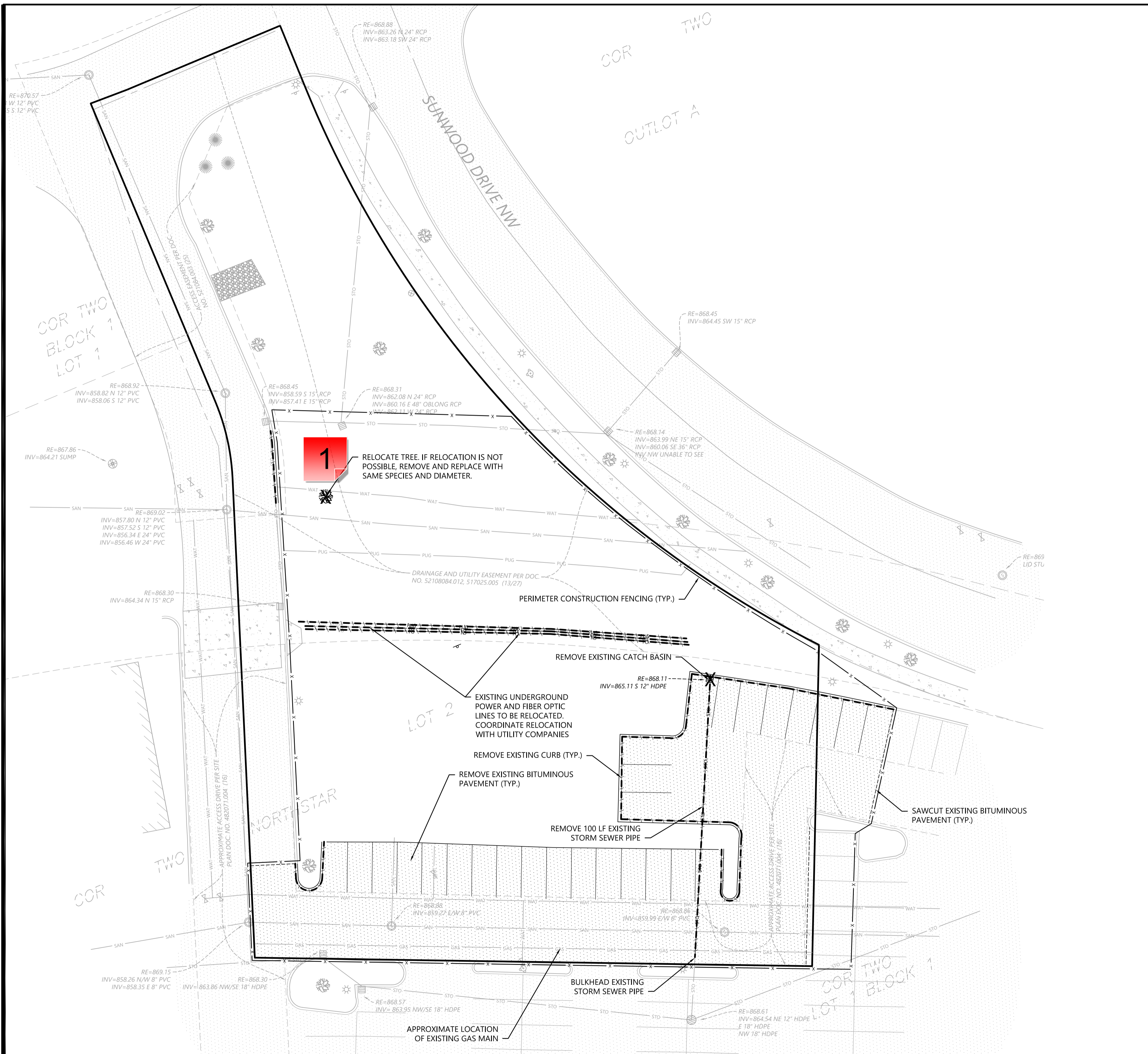

REMOVAL LEGEND

| EXISTING | PROPOSED | |
|----------|----------|------------------------------|
| --- | --- | PROPERTY LINE |
| --- | --- | EASEMENT LINE |
| --- | --- | SAW CUT PAVEMENT |
| --- | --- | CURB & GUTTER |
| --- | --- | SANITARY SEWER |
| --- | --- | WATER MAIN |
| --- | --- | HYDRANT |
| --- | --- | STORM SEWER |
| --- | --- | GAS |
| --- | --- | UNDERGROUND ELECTRIC |
| --- | --- | OVERHEAD ELECTRIC |
| --- | --- | UNDERGROUND TELEPHONE |
| --- | --- | OVERHEAD TELEPHONE |
| --- | --- | TELEPHONE FIBER OPTIC |
| --- | --- | CABLE TELEVISION |
| --- | --- | PERIMETER CONSTRUCTION FENCE |
| --- | --- | CONCRETE |
| --- | --- | BITUMINOUS |
| --- | --- | TREE |
| --- | --- | LIGHT POLE |
| --- | --- | TRAFFIC SIGN |
| --- | --- | CONSTRUCTION BARRICADE |
| --- | --- | SOIL BORING LOCATION |
| --- | --- | TREE LINE |

REMOVAL NOTES

- LOCATIONS AND ELEVATIONS OF EXISTING TOPOGRAPHY AND UTILITIES AS SHOWN ON THIS PLAN ARE APPROXIMATE. CONTRACTOR SHALL FIELD VERIFY SITE CONDITIONS AND UTILITY LOCATIONS PRIOR TO EXCAVATION/CONSTRUCTION. THE ENGINEER SHALL BE NOTIFIED IMMEDIATELY IF ANY DISCREPANCIES ARE FOUND.
- CONTRACTOR SHALL COORDINATE LIMITS OF REMOVALS WITH PROPOSED IMPROVEMENTS AND FIELD VERIFY CONDITION OF EXISTING APPURTENANCES TO REMAIN. CONTRACTOR SHALL BE RESPONSIBLE FOR PROTECTING OR REPLACING MISCELLANEOUS ITEMS (SUCH AS FENCES, SIGNS, IRRIGATION HEADS, ETC.) THAT MAY BE DAMAGED BY CONSTRUCTION.
- CONTRACTOR SHALL PLACE ALL NECESSARY EROSION CONTROL MEASURES REQUIRED TO MAINTAIN SITE STABILITY PRIOR TO EXECUTING ANY SITE REMOVALS.
- CONTRACTOR SHALL BE RESPONSIBLE FOR COORDINATION WITH UTILITY PROVIDERS FOR REMOVAL AND/OR RELOCATION OF EXISTING UTILITIES AFFECTED BY SITE DEVELOPMENT. ALL PERMITS, APPLICATIONS AND FEES ARE THE RESPONSIBILITY OF THE CONTRACTOR.

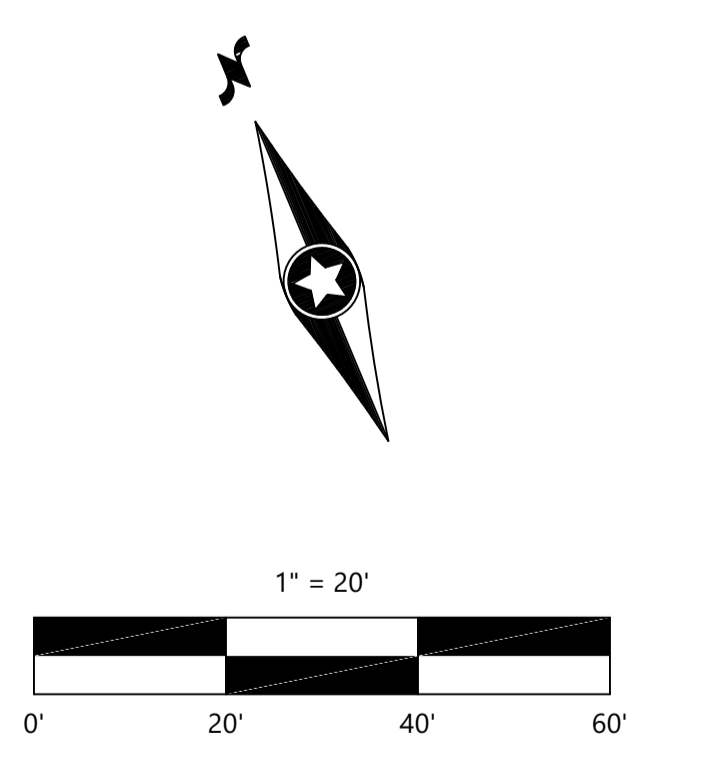

| | |
|-------------------|-----|
| DESIGNED: | JAS |
| CHECKED: | JAS |
| DRAWN: | JAS |
| HORIZONTAL SCALE: | 20' |
| VERTICAL SCALE: | |

| | |
|----------------|------------|
| INITIAL ISSUE: | 12/22/2021 |
| REVISIONS: | |
| | |
| | |
| | |
| | |

PREPARED FOR:
PHILLIPS EDISON & COMPANY
 11501 NORTHLAKE DR
 CINCINNATI, OH 45249

I HEREBY CERTIFY THAT THIS PLAN WAS PREPARED BY ME OR UNDER MY DIRECT SUPERVISION AND THAT I AM A DULY LICENSED PROFESSIONAL ENGINEER UNDER THE LAWS OF THE STATE OF MINNESOTA
JOSEPH SCHRAMM
 DATE: 12/22/2021 LICENSE NO. 56078

NORTHSTAR MARKETPLACE
 7912 SUNWOOD DR, RAMSEY, MN

Westwood
 Phone (952) 937-5150 12701 Whitewater Drive, Suite #300
 Fax (952) 937-5822 Minnetonka, MN 55343
 Toll Free (888) 937-5150 westwoodps.com
 Westwood Professional Services, Inc.

EXISTING CONDITIONS
 & REMOVALS PLAN

SHEET NUMBER:
2 OF **9**
 DATE: 12/22/2021

PROJECT NUMBER: 0032417.00

NORTHSTAR MARKETPLACE

1 - More Info

Created by: Chris Anderson
On: 01/05/2022 11:56 AM

Show where this tree will be relocated on Landscape Plan. If not relocated, show where the replacement tree will be planted on Landscape Plan.

----- 0 Replies -----