



6221 Oakwood Avenue NE  
Otsego, MN 55330  
763-241-1320  
www.midwestlandscapes.com

This Plan and any reproductions are the sole property of Midwest Landscapes, Inc. and may not be used in whole or part for any purpose without the express written consent of Midwest Landscapes, Inc.

**PRELIMINARY LANDSCAPE PLAN**  
**Lil Explorers Childcare Center**  
**14725 Ramsey Blvd., Ramsey, MN**

Project Title/Location:

Prepared For:

**Jeremy Spaude**  
21830 S. Diamond Lake Dr.  
Rogers, MN 55374

Designer Contact Info:

**Aaron Hanson**  
612.470.9387  
ahanson@midwestlandscapes.com

Designed By:

Sheet Number:

A.H

Checked By:

**L1**  
1 OF 1

Date:

7/27/2022

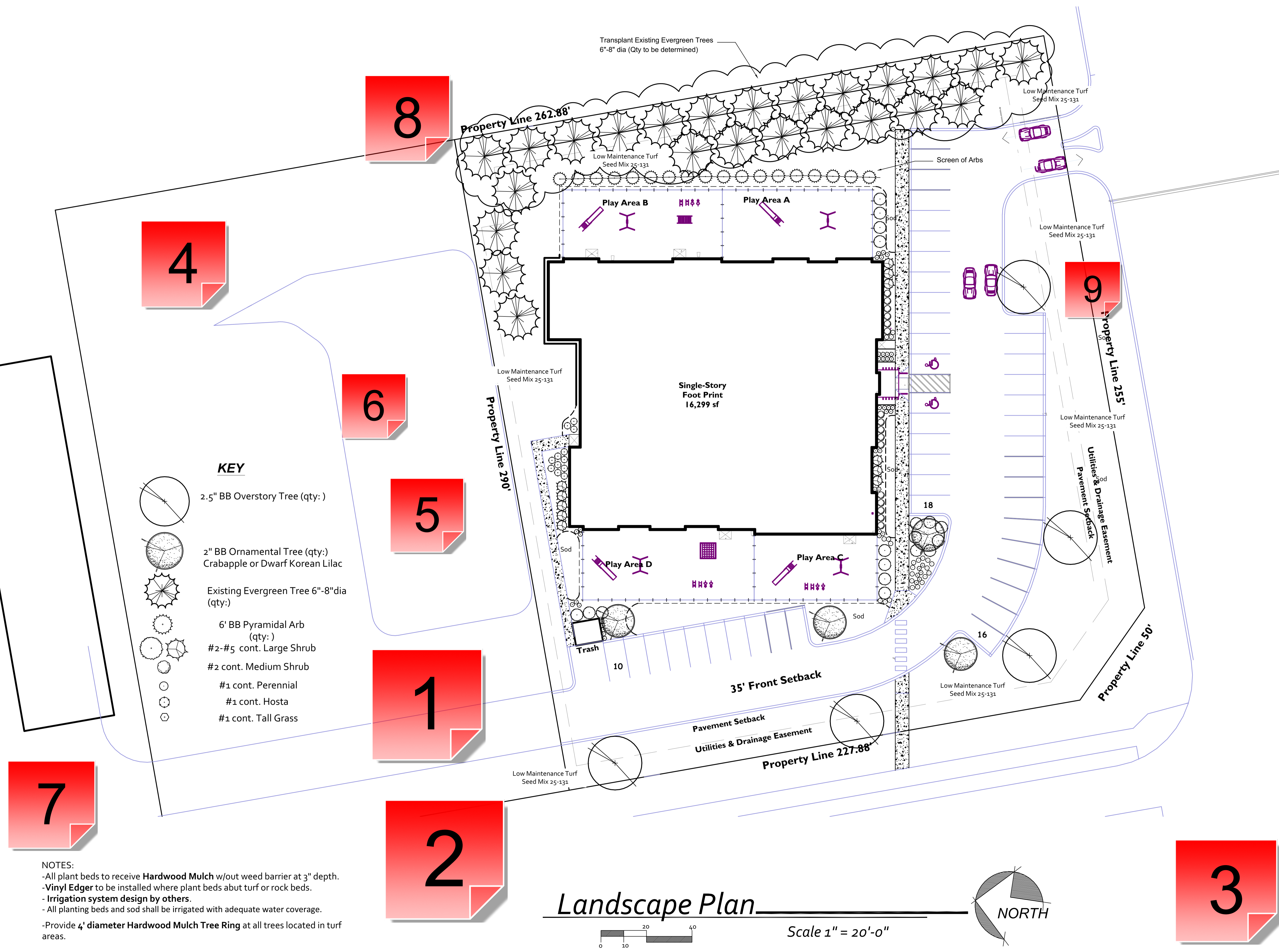

**KEY**

- 2.5" BB Overstory Tree (qty:)
- 2" BB Ornamental Tree (qty:)  
Crabapple or Dwarf Korean Lilac
- Existing Evergreen Tree 6"-8" dia (qty:)
- 6' BB Pyramidal Arb (qty:)
- #2-#5 cont. Large Shrub
- #2 cont. Medium Shrub
- #1 cont. Perennial
- #1 cont. Hosta
- #1 cont. Tall Grass

**7**

**NOTES:**  
-All plant beds to receive **Hardwood Mulch** w/out weed barrier at 3" depth.  
-**Vinyl Edger** to be installed where plant beds abut turf or rock beds.  
- **Irrigation system design by others.**  
- All planting beds and sod shall be irrigated with adequate water coverage.  
-Provide 4' diameter **Hardwood Mulch Tree Ring** at all trees located in turf areas.

**6**

**5**

**1**

**2**

**4**

**8**

**9**

**3**

**Landscape Plan**

Scale 1" = 20'-0"

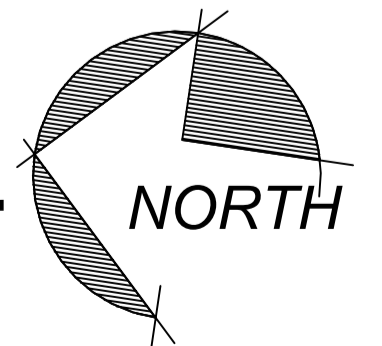

**PRELIMINARY PLAN - NOT FOR CONSTRUCTION**

## 1 - Planting Schedule

Created by: Chris Anderson  
On: 08/04/2022 08:39 AM

A planting schedule is required that includes species name (scientific and common), size, planting stock (e.g. B & B), and quantity.

----- 0 Replies -----

## 2 - Planting Detail

Created by: Chris Anderson  
On: 08/04/2022 08:40 AM

A planting detail(s) is required specifying proper planting standards. It must note that the root flare (1st set of primary roots) shall be at finished grade.

----- 0 Replies -----

## 3 - Topsoil

Created by: Chris Anderson  
On: 08/04/2022 08:42 AM

4 inches of topsoil, consisting of not more than 35% sand content, is required over all disturbed areas not otherwise improved with impervious surfacing.

A topsoil inspection is required BEFORE establishing permanent vegetation.

----- 0 Replies -----

## 4 - Landscape Requirements

Created by: Chris Anderson  
On: 08/04/2022 08:44 AM

Base landscape requirements include 1 tree per each 1,000 square feet of building footprint or 1 tree per 50 linear feet of site perimeter, whichever is greater; 1 shrub per each 300 sq. ft. of building footprint or 1 shrub per 30 linear feet of site perimeter, whichever is greater; 1 tree for each 10 parking stalls. Of this required landscaping, there should be trees planted just inside the property boundary along road frontages, at 35 feet on center.

Additionally, a bufferyard is required along the eastern boundary (abuts existing residential). Bufferyard is to be 40 feet wide and requires an additional 30% plantings (both trees and shrubs).

----- 0 Replies -----

## 5 - Planting Type

Created by: Chris Anderson  
On: 08/04/2022 08:58 AM

There shall be no less than 25% deciduous trees or 25% coniferous trees planted.

----- 0 Replies -----

## 6 - Minimum Planting Size

Created by: Chris Anderson  
On: 08/04/2022 08:58 AM

Overstory trees shall be a minimum of 2.5 inch caliper; ornamental trees shall be a minimum of 1.5 inch caliper; evergreen trees shall be a minimum of 6 feet in height; shrubs shall be a minimum of 24 inches in height (or width, if applicable). Minimum plant size shall be included in the planting schedule.

----- 0 Replies -----

## 7 - Irrigation System

Created by: Chris Anderson  
On: 08/04/2022 09:02 AM

Irrigation system must include a rain sensor as well as water efficient technology such as a smart controller and/or soil moisture sensors.

----- 0 Replies -----

## 8 - Relocated Trees

Created by: Chris Anderson  
On: 08/04/2022 09:02 AM

Relocating evergreens of this size will require A LOT of special attention and care to ensure they establish. Provide documentation outlining steps and timeframes for what maintenance activities will be implemented.

----- 0 Replies -----

## 9 - Road Frontage Plantings

Created by: Chris Anderson  
On: 08/04/2022 09:24 AM

Of the required trees, some should be planted just inside the property boundary along the two road frontages, at a spacing of 35 feet on center.

----- 0 Replies -----