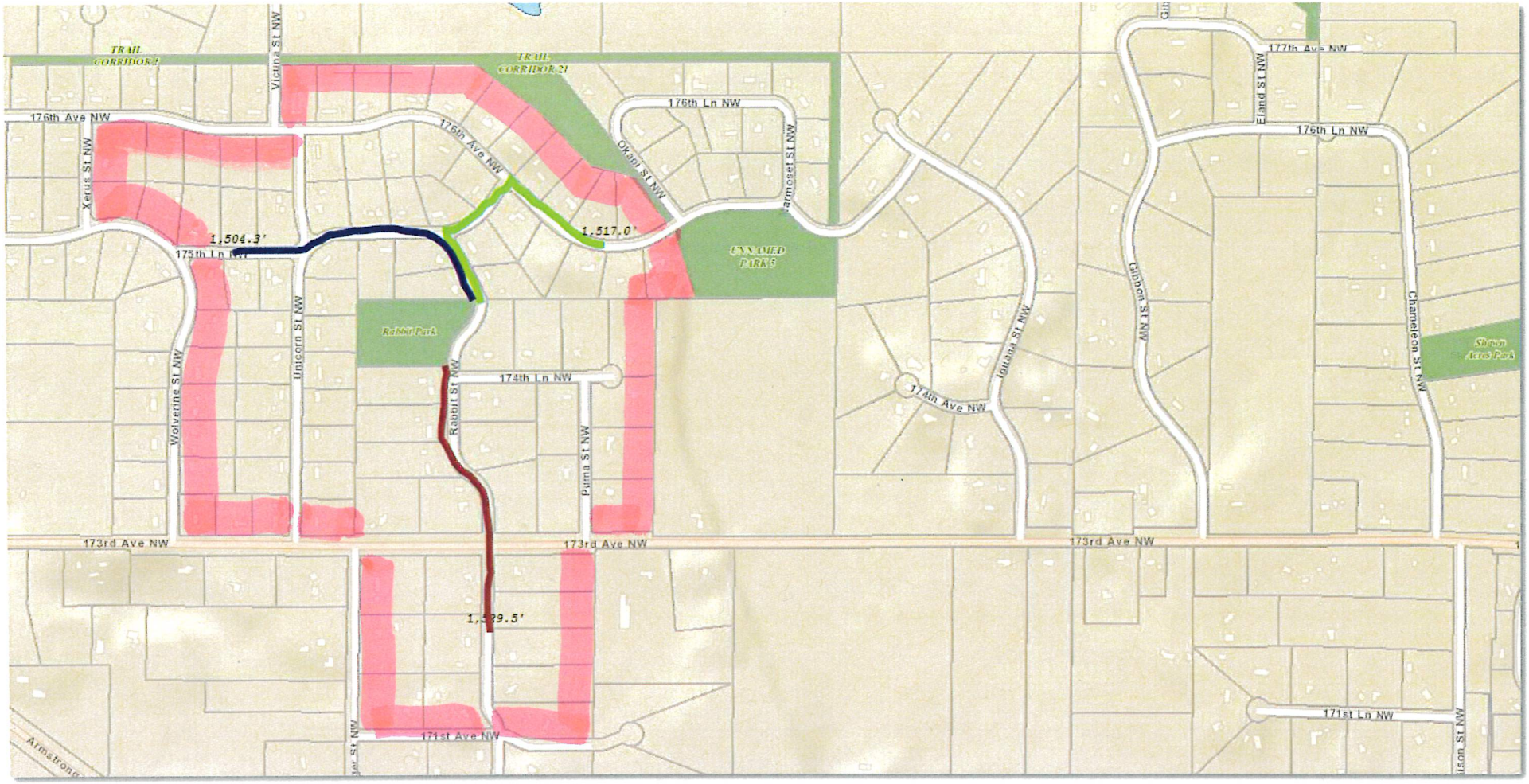

Blue, green, and red lines approximate 1,500′ foot walking distance from Rabbit Park

Rose colored border outlines 89 households to receive invitaion