

Hansen

16165 Olivine st. NW  
Ramsey, MN 55303

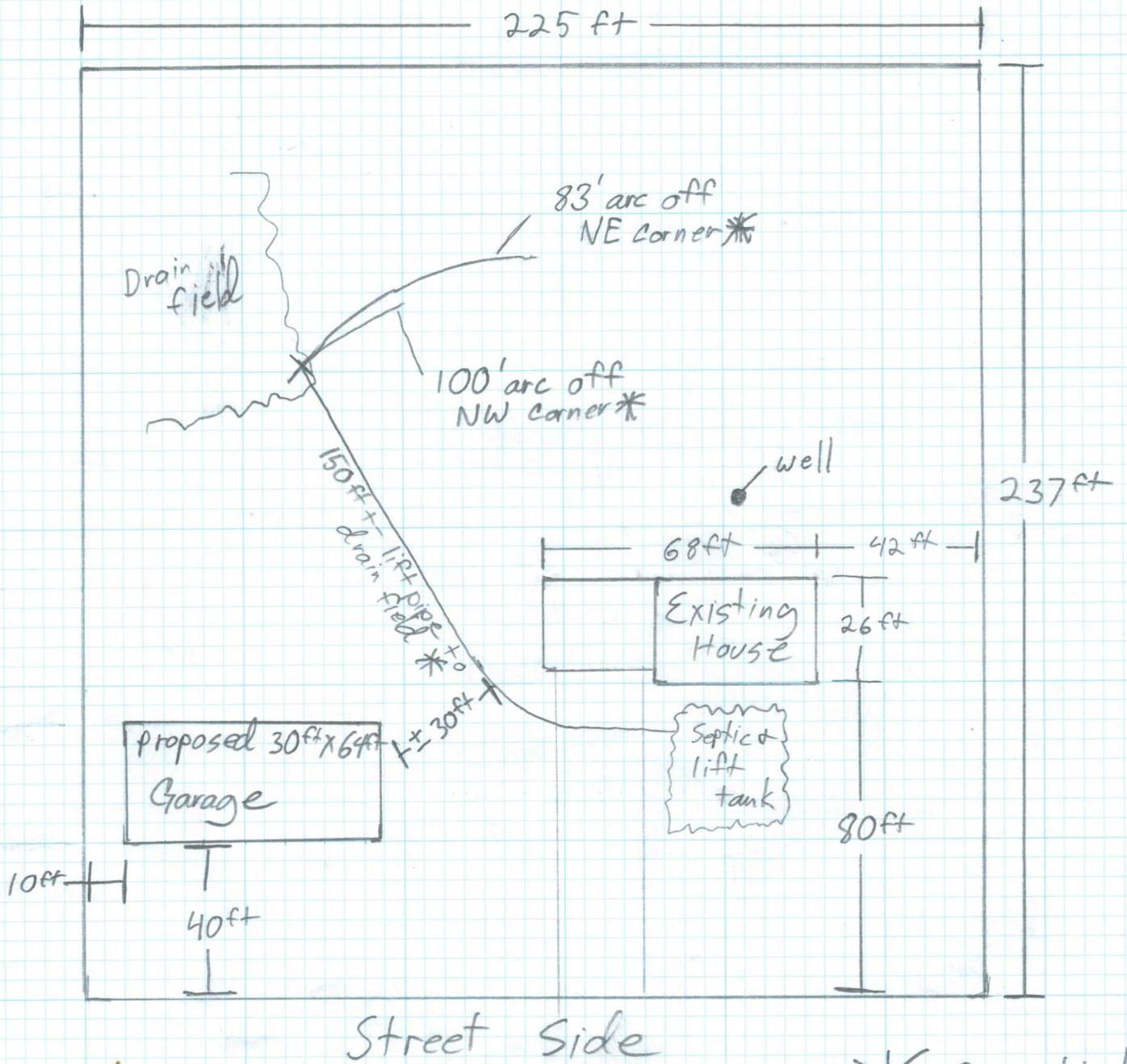

\* See attached  
Septic plan

Hansen

16165 Olivine st. NW  
Ramsey, MN 55303

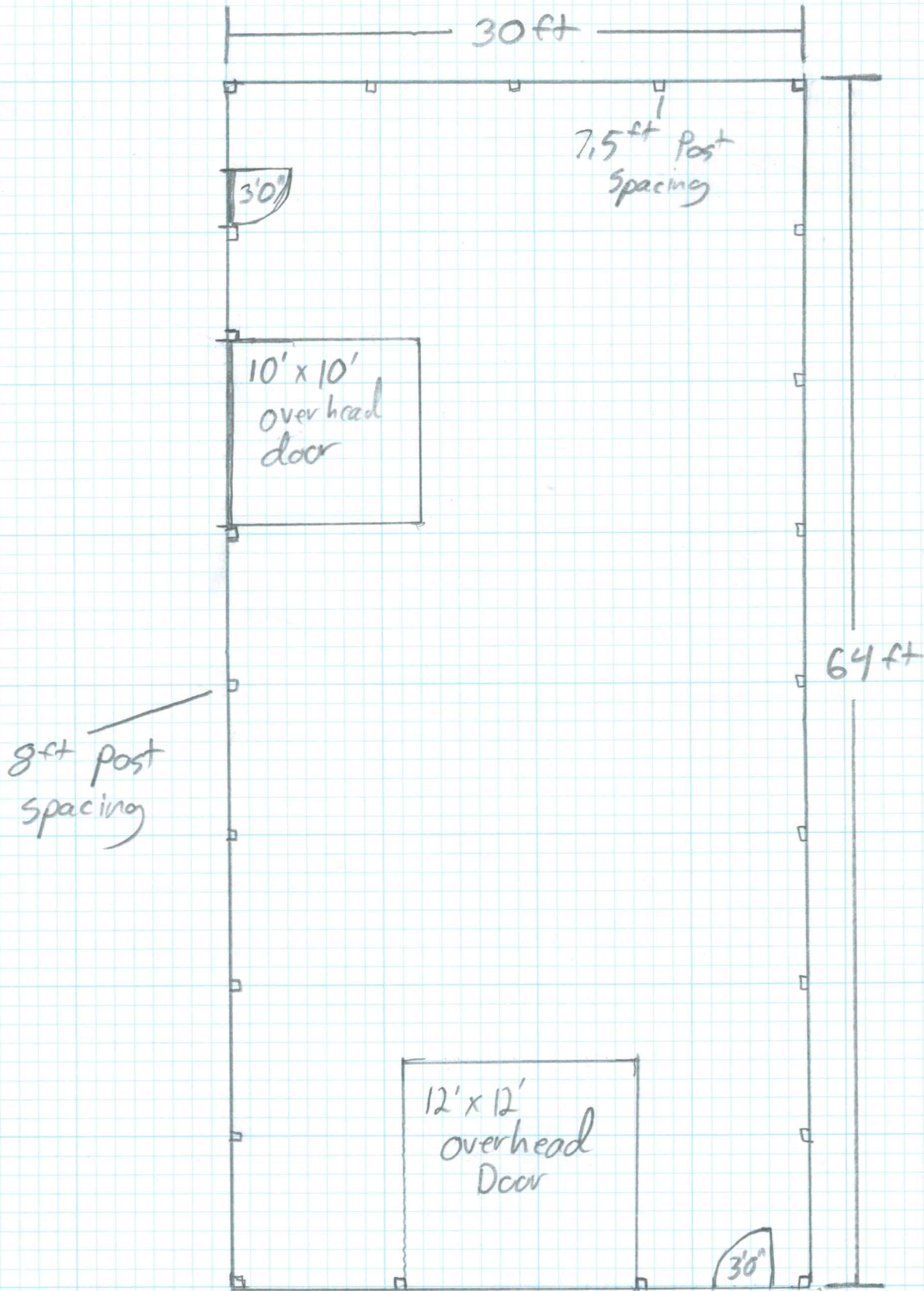

15 ft mean  
roof height

12 ft  
Sidelwall

Hansen

16165 Olive St NW  
Ramsey, MN 55303

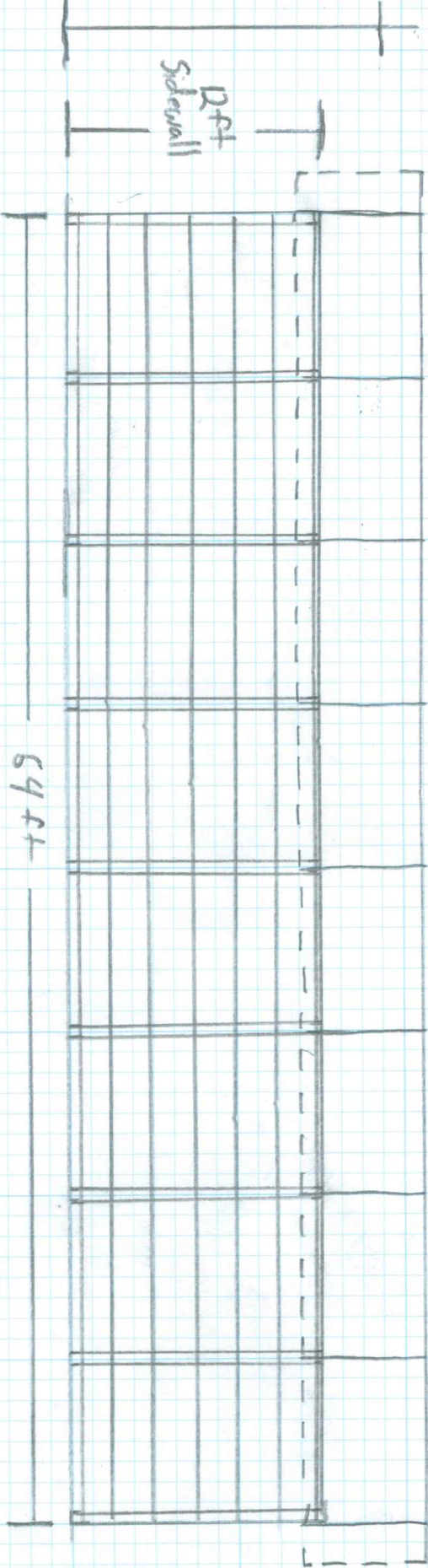

48 in footing  
w/ 6 in x 16 in concrete curb  
uplift cleats

- 8 ft post spacing
- 24 in girt spacing
- 24 in purlin spacing

Hansen

16165 Olivine st NW  
Ramsey, MN 55303

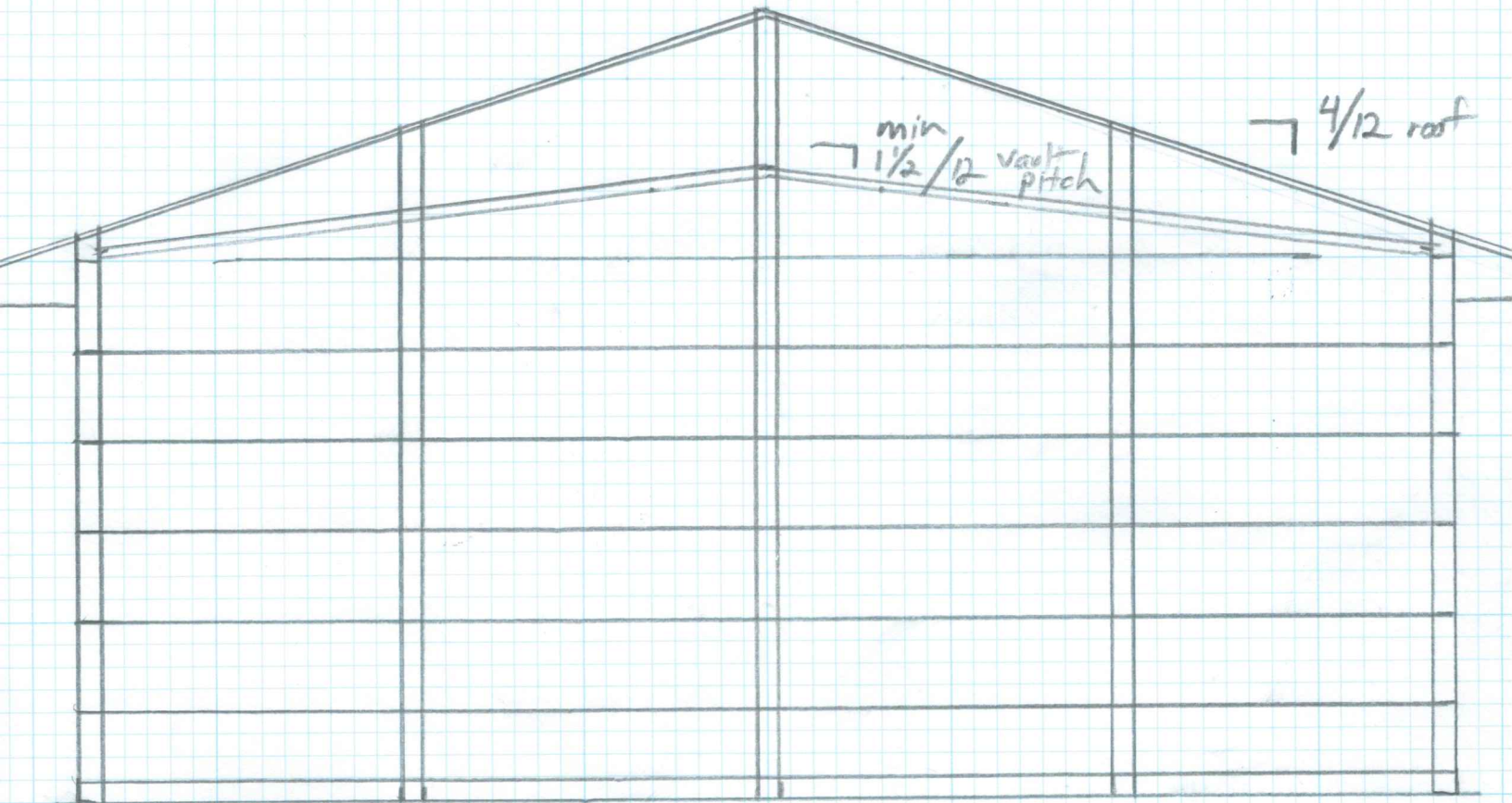

min  $1\frac{1}{2}/12$  vault pitch

$4/12$  roof

48 in footing  
6 in x 16 in concrete cookie  
uplift cleat

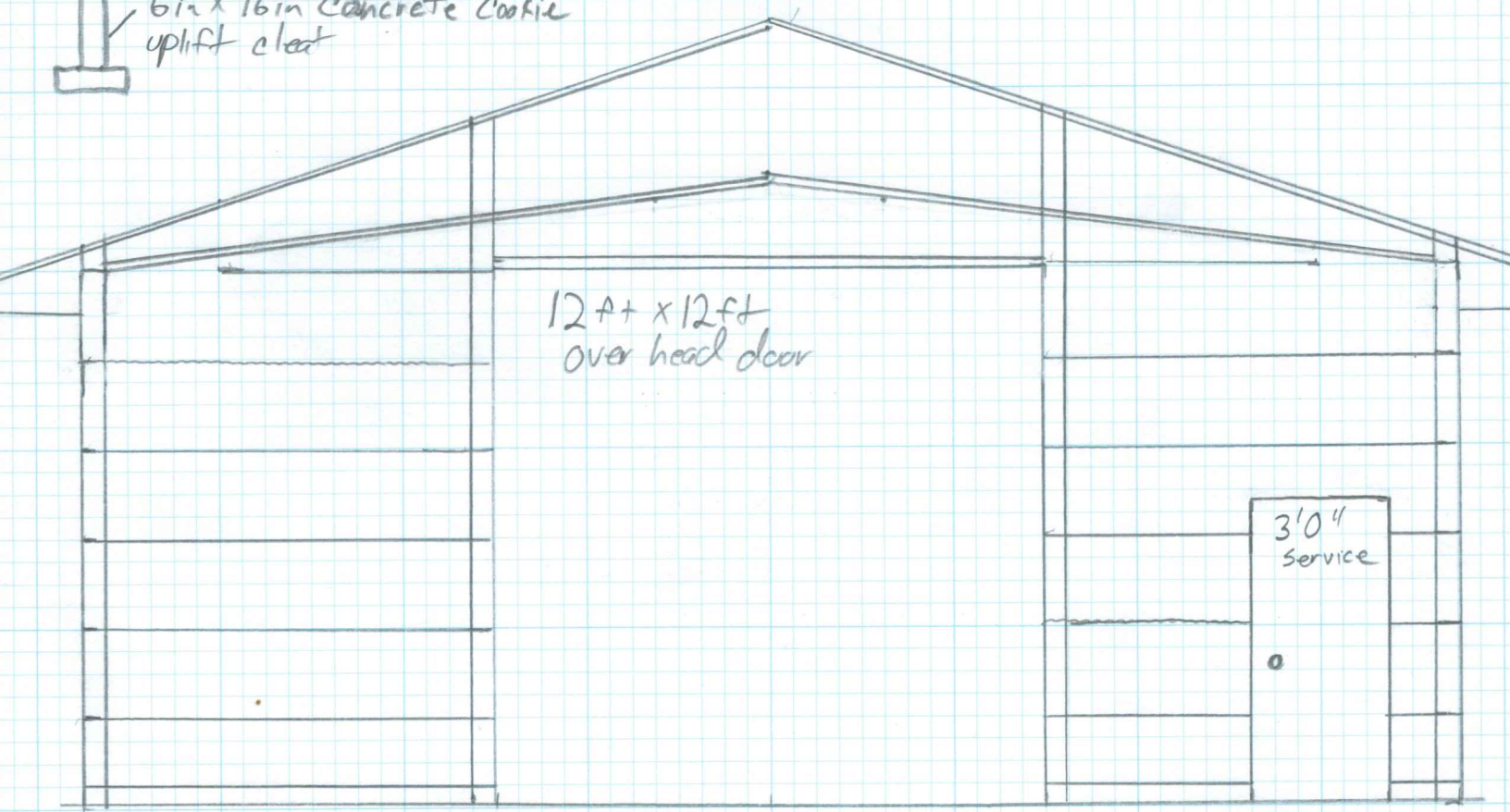

12 ft x 12 ft  
over head door

3'0"  
service

30 ft

11:30  
574-92

# City of Ramsey

15153 NOWTHEN BOULEVARD N.W., RAMSEY, MINNESOTA 55303  
PHONE (612) 427-1410

No 2029

## APPLICATION FOR SEWAGE DISPOSAL SYSTEMS

Application is hereby made for permit to do work listed below in accord with the ordinances of the City of Ramsey.

16-32-25-14001

Location of job 16165 Olivine St.

New Work ( )

Owner Jeff Grandall Address same

Replacement (X)

Licensed Installer Leo L. Deschauer

Addition ( )

Permit Validation  Check  Money Order  Cash (Circle One)

(Show location of house, tank, drainfield, property line and well.)

Tank Size	1250
Square footage of drainfield area	675
Depth of rock under pipe	12"
Depth of rock over pipe	2"
Depth of dirt cover	16"
Number of bedrooms	
Water Table	
Sewer pipe	<u>Plastic</u>
House to tank	Cast
Outside lift	( )
Ejector	( )
Gravity	( )
Permit fee	50.00
Surtax	50
Total	50.50

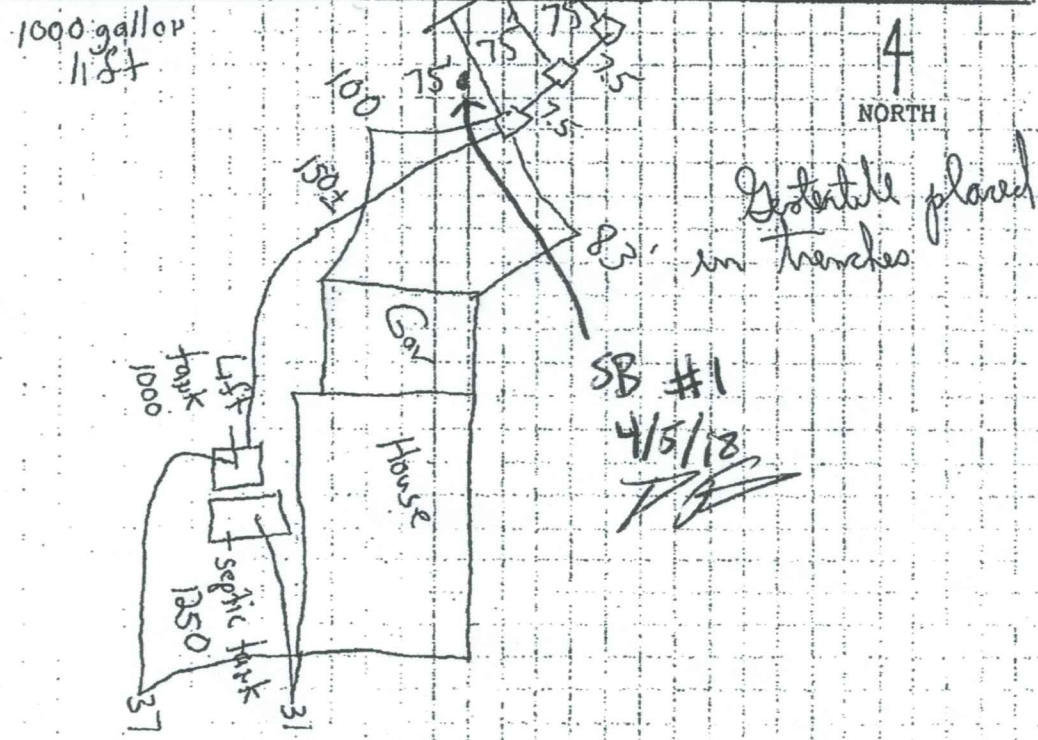

Note: On ALL replacements and additions, tanks must be exposed for baffle inspection.

Signature Leo L. Deschauer Licensed Installer Phone: 441-1449

Signature \_\_\_\_\_ Other than Licensed Installer Phone: \_\_\_\_\_

Date 5-11-92 By C. Rybak