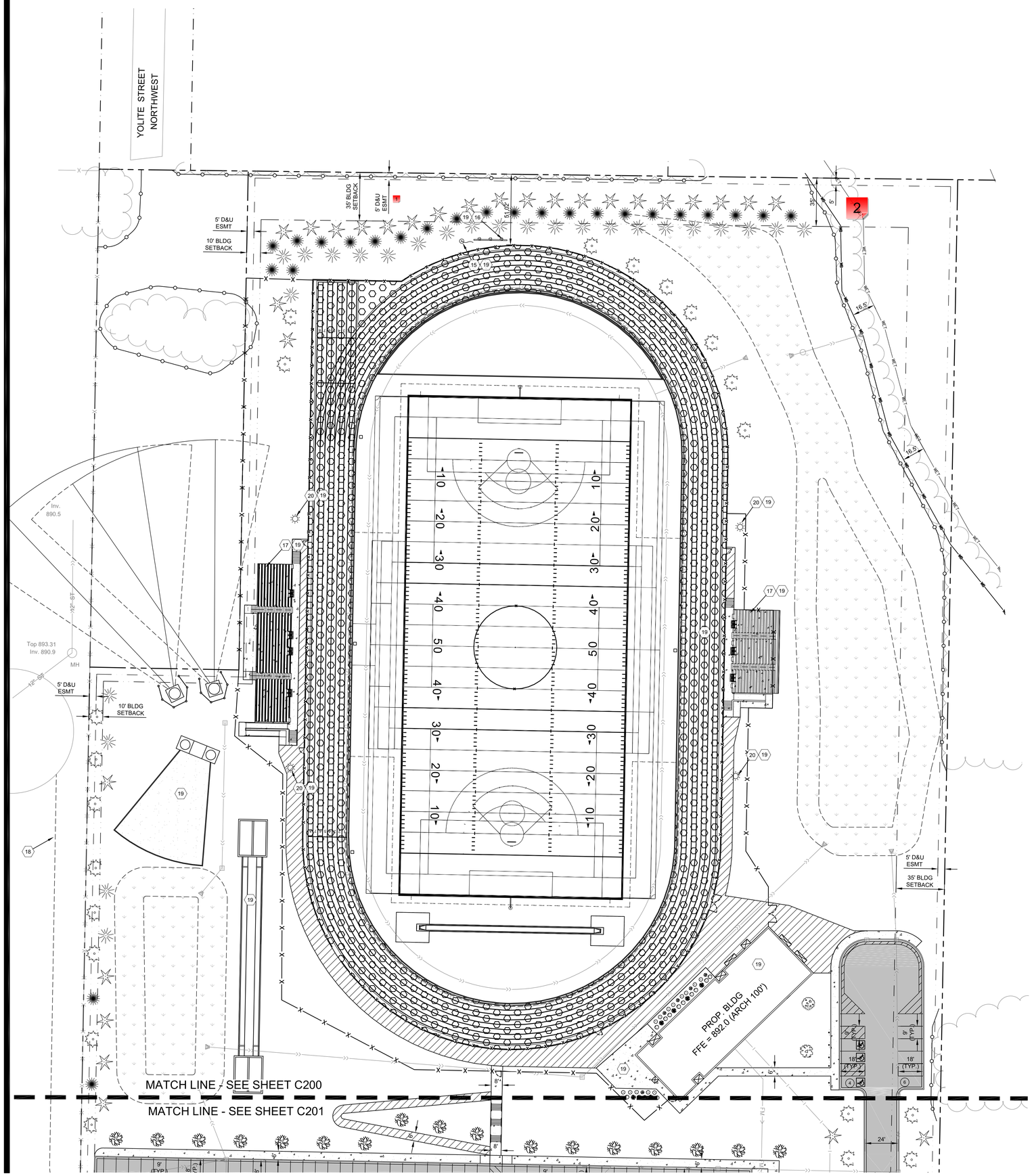

SYMBOL LEGEND

- NEW LIGHT-DUTY BITUMINOUS PAVEMENT SEE DETAIL
- NEW HEAVY-DUTY BITUMINOUS PAVEMENT SEE DETAIL
- NEW TRAIL BITUMINOUS PAVEMENT SEE DETAIL
- NEW LIGHT-DUTY CONCRETE PAVEMENT SEE DETAIL
- NEW HEAVY-DUTY CONCRETE PAVEMENT SEE DETAIL
- NEW GRAVEL/AG-LIME SEE DETAIL
- NEW CONCRETE STOOP/APRON SEE ARCH./STL.
- NEW ATHLETIC TRACK PAVING SEE DETAIL
- NATIVE GRASS AND WILDFLOWER PLANTINGS

NOTE: THE CONCRETE JOINTS ARE SHOWN ONLY FOR GENERAL REFERENCE TO SIGNIFY LIGHT-DUTY CONCRETE PAVEMENT. ACTUAL JOINTS SHALL BE CONSTRUCTED PER PROJECT SPECIFICATIONS.

KEY NOTES

1. NEW B612 CONCRETE CURB AND GUTTER
2. NEW ACCESSIBLE CURB RAMP
3. NEW LIGHT-DUTY CONCRETE PAVEMENT
4. NEW HEAVY-DUTY CONCRETE PAVEMENT
5. SEE DUST COLLECTOR, SEE MECH.
6. NEW TRANSFORMER, SEE ELEC.
7. NEW PARKING SIGN AND POST
   - _A: ADA PARKING
   - _B: ADA ACCESS AISLE
   - _C: ADA LOADING
   - _D: STOP
   - _E: DO NOT ENTER
   - _F: BUSES ONLY
   - _G: MOTORCYCLE PARKING
   - _H: LANE USE SIGN
   - _I: FIELD ACCESS ONLY, NO EXIT
8. NEW PARKING SIGN, POST, AND BOLLARD
   - _A: ADA PARKING
   - _B: ADA ACCESS AISLE
9. NEW DUMPSTER ENCLOSURE, SEE ARCH
10. NEW 3.5' TALL CHAINLINK FENCING
11. NEW 6' TALL CHAINLINK FENCING
12. NEW BIKE RACK
13. NEW CONCRETE STAIRS
14. NEW MONUMENT SIGN
15. NEW FLAGPOLE
16. NEW SCOREBOARD
17. NEW GRANDSTANDS
18. FUTURE POTENTIAL PARK CONNECTION
19. FUTURE IMPROVEMENT
20. SEE ELECTRICAL

NORTH

0 15 30 60

LAND USE APPLICATION SET - NOT FOR CONSTRUCTION

POPE ARCHITECTS

POPE ARCHITECTS, INC.
1295 BANDANA BLVD N, SUITE 200
ST. PAUL, MN 55108-2735
(651) 642-9200 | FAX (651) 642-1101
www.popearch.com

PACT Charter School

Larson Engineering, Inc.
3524 Labore Road
White Bear Lake, MN 55110
651.481.9120 (f) 651.481.9201
www.larsonengr.com
© 2022 Larson Engineering, Inc. All rights reserved.

PACT CHARTER SCHOOL
RAMSEY, MN

PAVING PLAN NORTH

Issue and Revisions

I hereby certify that this plan, specifications or report was prepared by me or under my direct supervision and that I am a duly Licensed Professional Engineer under the laws of the state of Minnesota.

Eric G. Meyer, P.E.

Date: 04.28.2022 Lic. No.: 44592

Promotion No: 12216178
Drawn by: KBK
Checked by: EGM

SHEET
C201

TRUE SHEET SCALE
0" 1/2" 1"

C201 - Paving Plan North.pdf V1 - Changemark Notes (2 Notes)

1 - D&U Easement

Created by: Joe Feriancek
On: 05/13/2022 02:19 PM

adjacent to other plats, the Drainage and Utility Easement is required to be 10-feet wide, not 5.

--------- 0 Replies ---------

2 - Wetland Buffer

Created by: Joe Feriancek
On: 05/13/2022 02:20 PM

The drainage & utility easement must encumber the wetland and 16.5' wetland buffer.

--------- 0 Replies ---------

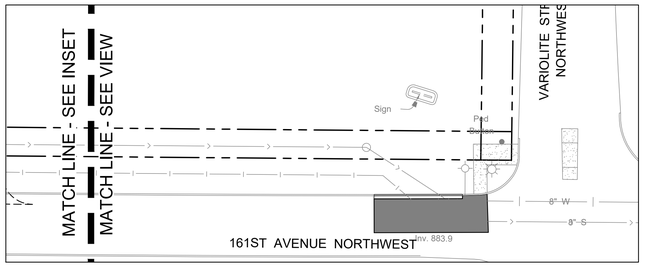

A C200 INSET

NOT TO SCALE

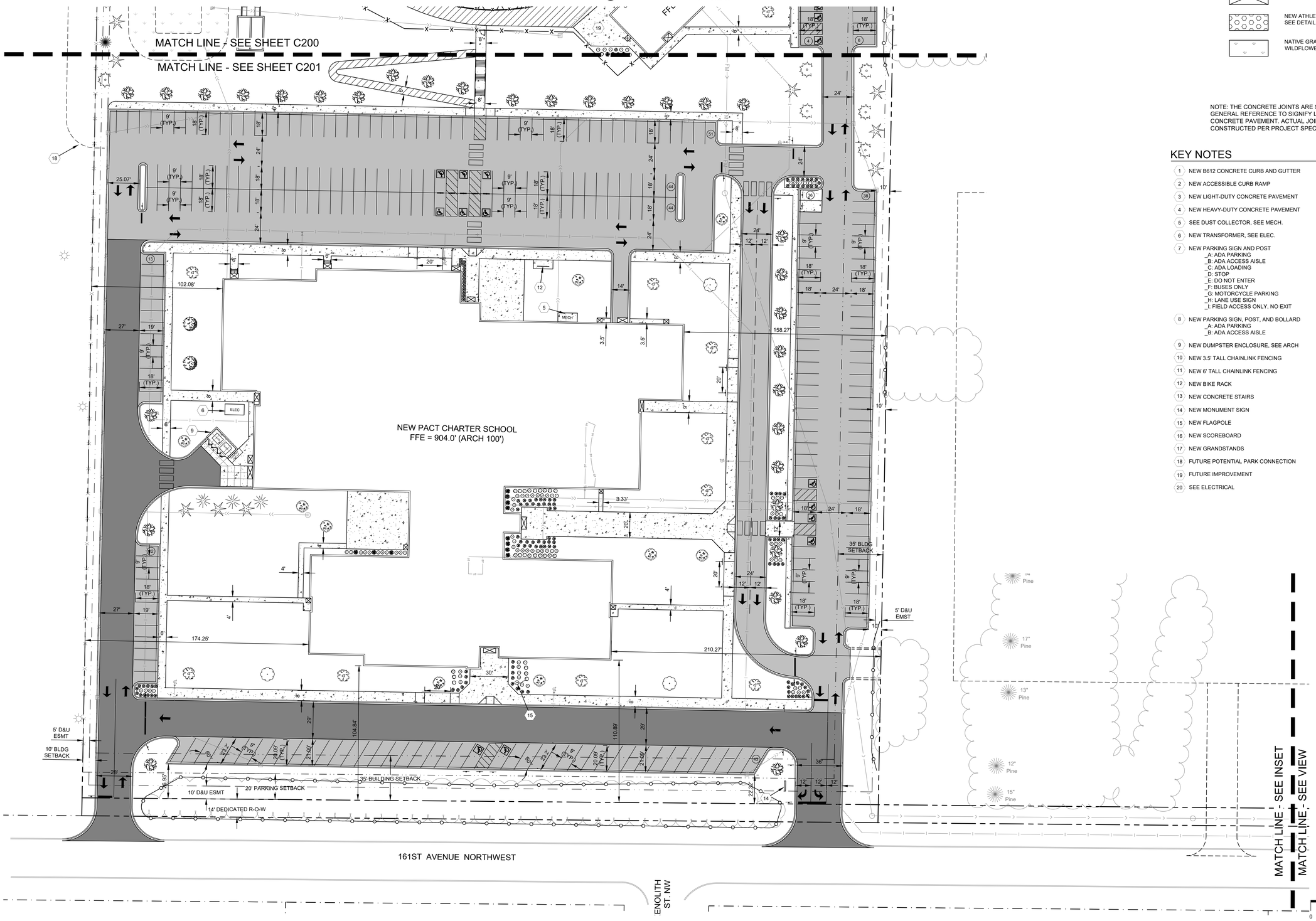

SYMBOL LEGEND

- NEW LIGHT-DUTY BITUMINOUS PAVEMENT SEE DETAIL
- NEW HEAVY-DUTY BITUMINOUS PAVEMENT SEE DETAIL
- NEW TRAIL BITUMINOUS PAVEMENT SEE DETAIL
- NEW LIGHT-DUTY CONCRETE PAVEMENT SEE DETAIL
- NEW HEAVY-DUTY CONCRETE PAVEMENT SEE DETAIL
- NEW GRAVEL/AG-LIME SEE DETAIL
- NEW CONCRETE STOOP/APRON SEE ARCH/STRL.
- NEW ATHLETIC TRACK PAVING SEE DETAIL
- NATIVE GRASS AND WILDFLOWER AREA

NOTE: THE CONCRETE JOINTS ARE SHOWN ONLY FOR GENERAL REFERENCE TO SIGNIFY LIGHT-DUTY CONCRETE PAVEMENT. ACTUAL JOINTS SHALL BE CONSTRUCTED PER PROJECT SPECIFICATIONS.

KEY NOTES

1. NEW B612 CONCRETE CURB AND GUTTER
2. NEW ACCESSIBLE CURB RAMP
3. NEW LIGHT-DUTY CONCRETE PAVEMENT
4. NEW HEAVY-DUTY CONCRETE PAVEMENT
5. SEE DUST COLLECTOR, SEE MECH.
6. NEW TRANSFORMER, SEE ELEC.
7. NEW PARKING SIGN AND POST
   - _A: ADA PARKING
   - _B: ADA ACCESS AISLE
   - _C: ADA LOADING
   - _D: STOP
   - _E: DO NOT ENTER
   - _F: BUSES ONLY
   - _G: MOTORCYCLE PARKING
   - _H: LANE USE SIGN
   - _I: FIELD ACCESS ONLY, NO EXIT
8. NEW PARKING SIGN, POST, AND BOLLARD
   - _A: ADA PARKING
   - _B: ADA ACCESS AISLE
9. NEW DUMPSTER ENCLOSURE, SEE ARCH
10. NEW 3.5' TALL CHAINLINK FENCING
11. NEW 6' TALL CHAINLINK FENCING
12. NEW BIKE RACK
13. NEW CONCRETE STAIRS
14. NEW MONUMENT SIGN
15. NEW FLAGPOLE
16. NEW SCOREBOARD
17. NEW GRANDSTANDS
18. FUTURE POTENTIAL PARK CONNECTION
19. FUTURE IMPROVEMENT
20. SEE ELECTRICAL

LAND USE APPLICATION SET - NOT FOR CONSTRUCTION

POPE ARCHITECTS

POPE ARCHITECTS, INC.
1295 BANDANA BLVD N, SUITE 200
ST. PAUL, MN 55108-2735
(651) 642-9200 | FAX (651) 642-1101
www.popearch.com

PACT Charter School

Larson Engineering, Inc.
3524 Labore Road
White Bear Lake, MN 55110
651.481.9120 (f) 651.481.9201
www.larsonengr.com
© 2022 Larson Engineering, Inc. All rights reserved.

PACT CHARTER SCHOOL
RAMSEY, MN

PAVING PLAN SOUTH

Issues and Revisions

I hereby certify that this plan, specifications or report was prepared by me or under my direct supervision and that I am a duly Licensed Professional Engineer under the laws of the state of Minnesota.

Eric G. Meyer, P.E.

Date: 04.28.2022 Lic. No.: 44592

Connexion No:	12216178
Drawn by:	KBK
Checked by:	EGM

SHEET

C200

TRUE SHEET SCALE
0" 1/2" 1"