

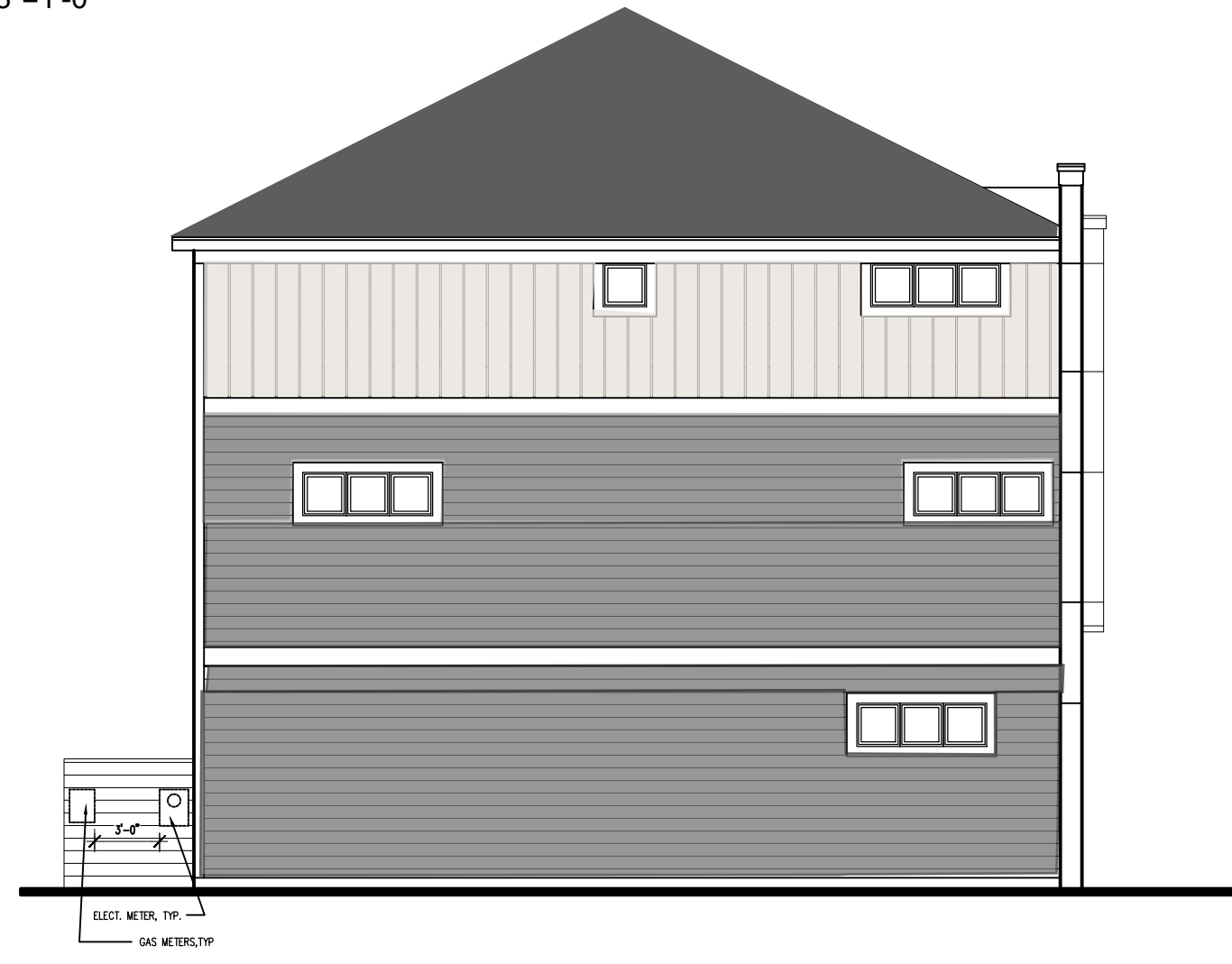

4 Rear Elevation
1/8"=1'-0"

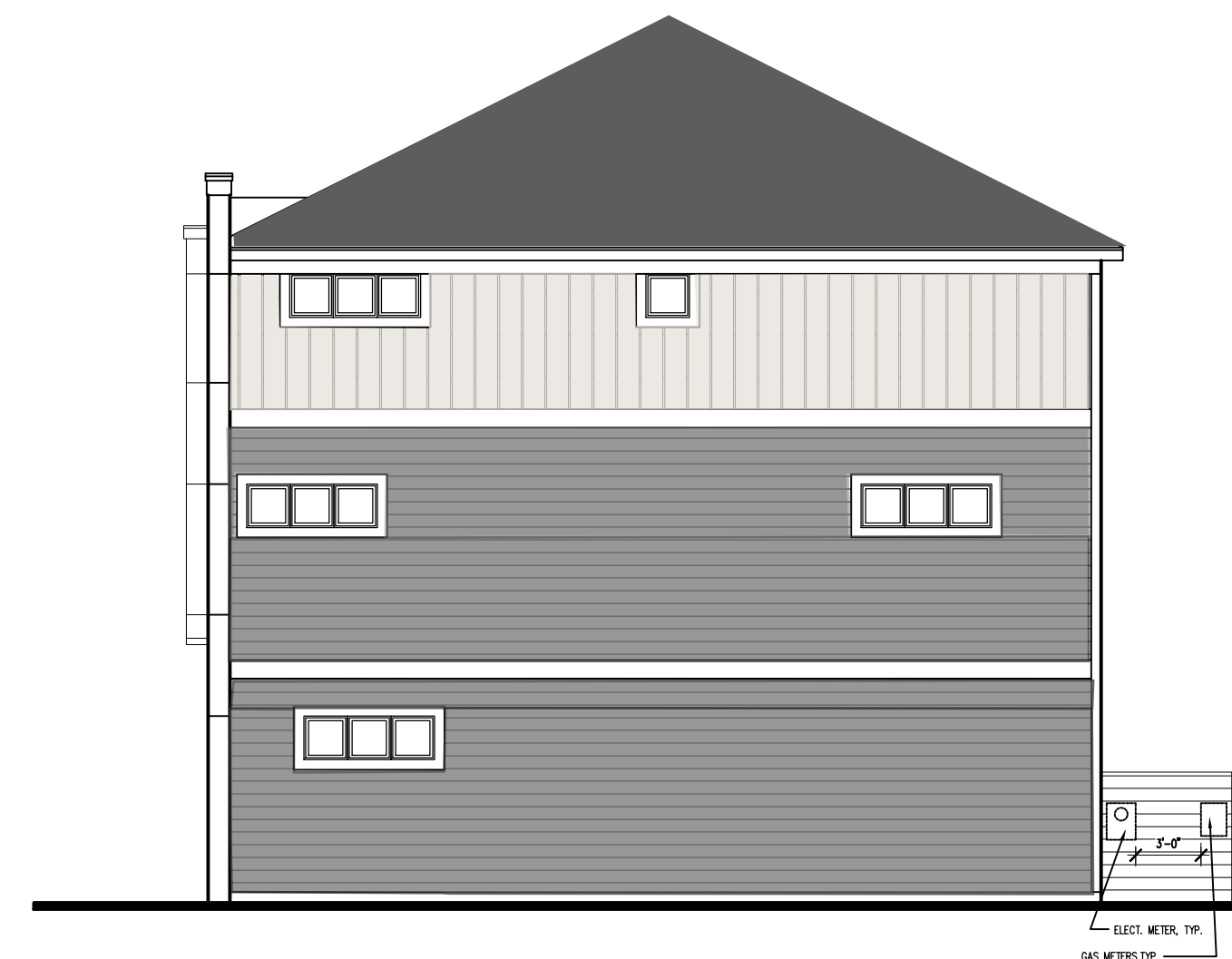

3 Left Elevation
1/8"=1'-0"



2 Right Elevation
1/8"=1'-0"



1 Front Elevation
1/8"=1'-0"

Revisions / Custom Options	Date	By

Final Approval	Date
X	
X	

M/I HOMES
5354 Parkdale Dr. #100
St. Louis Park, MN 55416
763.586.7200
minneapolispermits@MIHOMES.com

Community:	COMMUNITY
Address:	STREET ADDRESS
City:	CITY, MN
Elevation:	C
Client:	CUSTOMER

Model:	City Collection
Drawn By:	PFG
Date:	05/17/2022
Job #	BUILDING --
Drawing No.	CG1