

# GILE ADDITION

City of Ramsey  
County of Anoka  
Sec. 14 & 23, T32, R25

KNOW ALL PERSONS BY THESE PRESENTS: That Debra J. Gile, a single person, owner of the following described property:

Lot 7, Block 3, APPLE RIDGE, Anoka County, Minnesota.

and

Outlot C, WILDLIFE SANCTUARY THIRD ADDITION, Anoka County, Minnesota.

Has caused the same to be surveyed and platted as GILE ADDITION and does hereby dedicate to the public for public use the public way and the drainage and utility easements as shown by this plat.

In witness whereof said Debra J. Gile, a single person, has hereunto set her hand this \_\_\_\_ day of \_\_\_\_\_, 20\_\_

Debra J. Gile

STATE OF MINNESOTA  
COUNTY OF \_\_\_\_\_

This instrument was acknowledged before me this \_\_\_\_ day of \_\_\_\_\_, 20\_\_ by Debra J. Gile, a single person.

\_\_\_\_\_  
(signature)  
\_\_\_\_\_  
(print name)

Notary Public, \_\_\_\_\_ County, Minnesota  
My Commission Expires \_\_\_\_\_

I Jason E. Rud do hereby certify that this plat was prepared by me or under my direct supervision; that I am a duly Licensed Land Surveyor in the State of Minnesota; that this plat is a correct representation of the boundary survey; that all mathematical data and labels are correctly designated on this plat; that all monuments depicted on this plat have been, or will be correctly set within one year; that all water boundaries and wet lands, as defined in Minnesota Statutes, Section 505.01, Subd. 3, as of the date of this certificate are shown and labeled on this plat; and all public ways are shown and labeled on this plat.

Dated this \_\_\_\_ day of \_\_\_\_\_, 20\_\_.

Jason E. Rud, Licensed Land Surveyor  
Minnesota License No. 41578

STATE OF MINNESOTA  
COUNTY OF \_\_\_\_\_

This instrument was acknowledged before me this \_\_\_\_ day of \_\_\_\_\_, 20\_\_ by Jason E. Rud.

\_\_\_\_\_  
(signature)  
\_\_\_\_\_  
(print name)

Notary Public, \_\_\_\_\_ County, Minnesota  
My Commission Expires \_\_\_\_\_

City Council, City of Ramsey, Minnesota

This plat of GILE ADDITION was approved and accepted by the City Council of the City of Ramsey, Minnesota at a regular meeting thereof held this \_\_\_\_ day of \_\_\_\_\_, 20\_\_, and said plat is in compliance with the provisions of Minnesota Statutes, Section 505.03, Subd. 2.

City Council, City of Ramsey, Minnesota

By \_\_\_\_\_ Mayor  
By \_\_\_\_\_ Clerk

County Surveyor

I hereby certify that in accordance with Minnesota Statutes, Section 505.021, Subd. 11, this plat has been reviewed and approved this \_\_\_\_ day of \_\_\_\_\_, 20\_\_.

David M. Ziegler  
Anoka County Surveyor

County Auditor/Treasurer

Pursuant to Minnesota Statutes, Section 505.021, Subd. 9, taxes payable in the year 20\_\_ on the land hereinbefore described have been paid. Also, pursuant to Minnesota Statutes, Section 272.12, there are no delinquent taxes and transfer entered this \_\_\_\_ day of \_\_\_\_\_, 20\_\_.

Property Tax Administrator

By \_\_\_\_\_, Deputy

County Recorder/Registrar of Titles  
County of Anoka, State of Minnesota

I hereby certify that this plat of GILE ADDITION was filed in the office of the County Recorder/Registrar of Titles for public record on this \_\_\_\_ day of \_\_\_\_\_, 20\_\_, at \_\_\_\_ o'clock \_\_\_\_ M. and was duly recorded as Document Number \_\_\_\_\_.

County Recorder/Registrar of Titles

By \_\_\_\_\_, Deputy

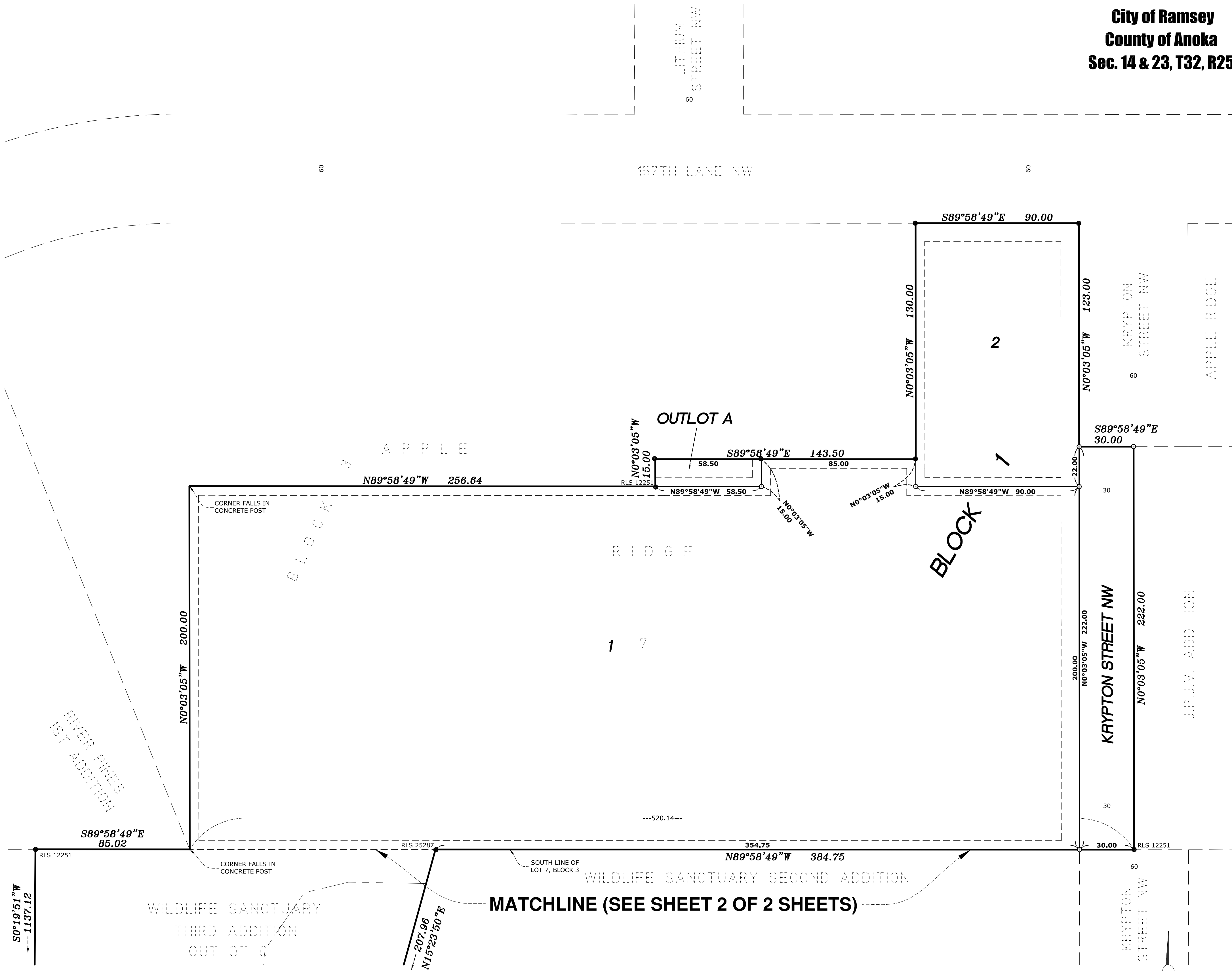

- FOR THE PURPOSES OF THIS PLAT THE SOUTH LINE OF LOT 7, BLOCK 3, APPLE RIDGE IS ASSUMED TO HAVE A BEARING OF NORTH 89 DEGREES 58 MINUTES 49 SECONDS WEST.
- DENOTES 1/2 INCH IRON PIPE FOUND MARKED RLS 23945, UNLESS OTHERWISE NOTED
  - DENOTES 1/2 INCH BY 14 INCH IRON PIPE SET, MARKED BY RLS NO. 41578
  - DENOTES EDGE OF WETLAND PER PLAT OF WILDLIFE SANCTUARY THIRD ADDITION

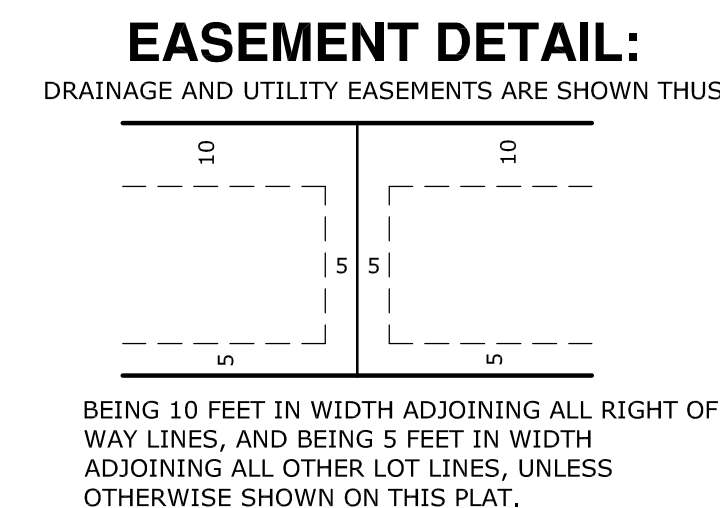
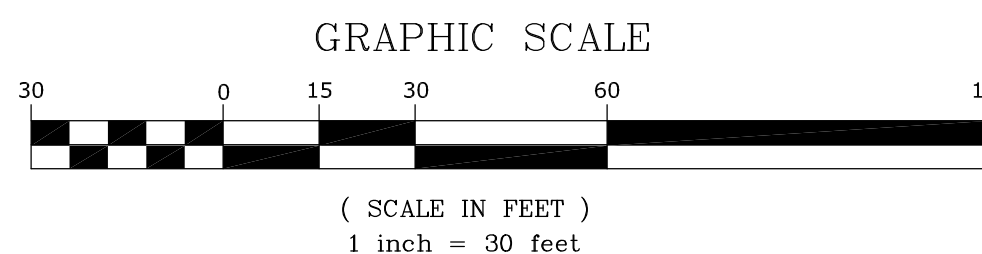

NORTH

