

4 West Elevation
SCALE: 1/8" = 1'-0"

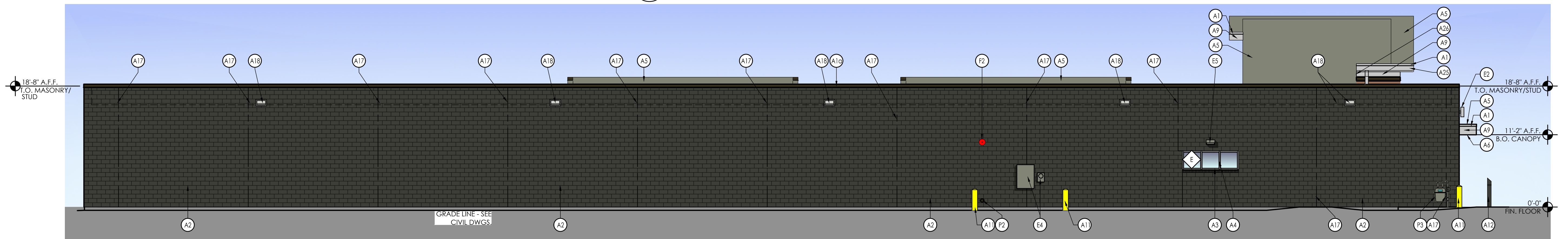

3 East Elevation
SCALE: 1/8" = 1'-0"

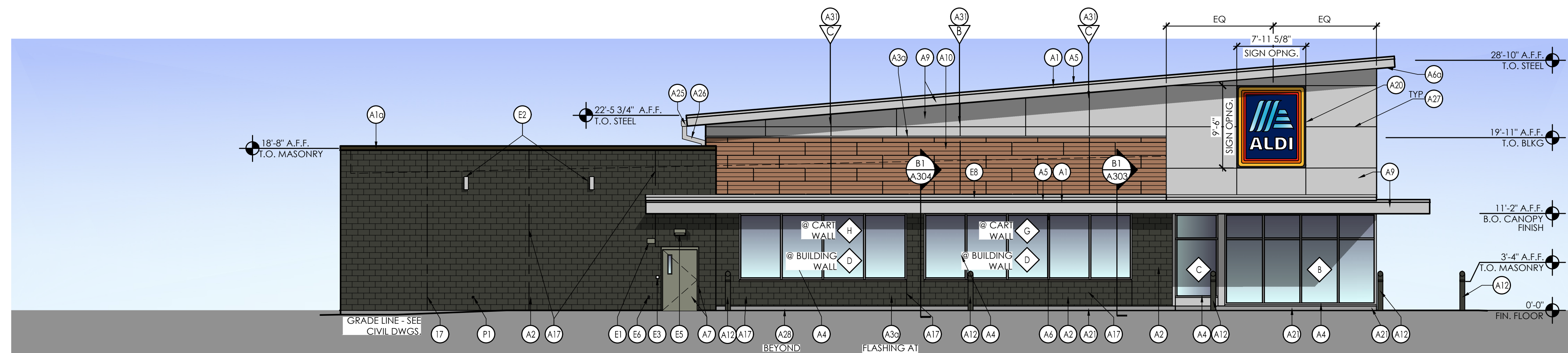

2 North Elevation
SCALE: 1/8" = 1'-0"

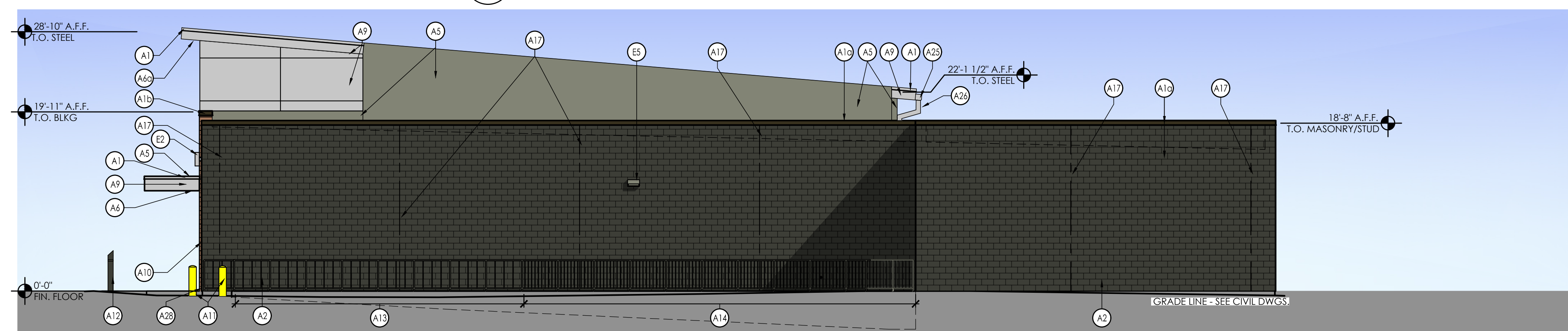

1 South Elevation
SCALE: 1/8" = 1'-0"

SIGNAGE			
DESCRIPTION	QUANTITY	SQ. FT. PER SIGN	TOTALS
TOWER SIGN	2	74.9	149.8
TOTAL SIGNAGE			149.8
SIGNAGE IS SHOWN FOR REFERENCE ONLY AND SHALL BE UNDER SEPARATE PERMIT SUBMITTAL			

Issued:	Date:
A Issued for Use Client Review	07/25/22
B	
C	
D	
E	

Revisions:	Date:
1	
2	
3	
4	
5	
6	
7	
8	
9	

Seal _____ Seal _____
PROJECT ARCHITECT/ENGINEER DATE _____
PROJECT LEAD DATE _____
PROJECT DESIGNER DATE _____

Copyright © 2022
APD Engineering & Architecture
1111 1st Ave. S.
Fargo, ND 58103
(701) 333-9469

Drawing Alteration
It is a violation of law for any person, unless acting under the direction of licensed Architect, Professional Engineer, Landscape Architect, or Land Surveyor to alter any item on this document in any way. Any licensee who offers this document is required by law to affix his or her seal and to add the notation "Altered By" followed by his or her signature and the specific description of the alteration or revision.

DO NOT SCALE PLANS
Copying, Printing, Software and other processes required to produce these prints can stretch or shrink the actual paper or layout. Therefore, scaling of this drawing may be inaccurate. Contact APD &EA with any need for additional dimensions or clarifications.

APD
ENGINEERING
ARCHITECTURE
615 Fishers Run Victor, NY 14564
585.742.2222 - www.apd.com

ALDI Inc.
4201 Bagley Avenue North
Faribault, MN 55021
(507) 333-9469
(507) 333-9475 fax

ALDI Inc. Store #: XX
Ramsey, MN
Ramsey, MN
Anoka County
Project Name & Location:

Exterior Elevations
Drawing Name: _____
Date: 07/22/22
Type: RHSV7ER
Drawn By: CB
Scale: As Noted

Project No.
22-0395A
CEE-1
Drawing No.

PLOTTED: 7/26/2022 5:10 PM